UNIVERSITY OF CALIFORNIA
JUL 17 1947
LIBRARY

LIBRARY
UNIV OF CALIF
BERKELEY 4 CALIF

The Weather
Today—Cloudy, showers, cooler with highest temperatures in the 80's. Tomorrow—Sunny, less humid. Yesterday—High, 87 at 3:20 p. m.; low, 65 at 5:50 a. m. (Map and details on Page B-2.)
Phone NA. 4200

The Washington Post

Boys! Another Great Opportunity For You!
See today's special section for details of The Washington Post's new prize offer.
Phone NA. 4200

NO. 25,953 | Entered as Second Class Matter, Postoffice, Washington, D. C. | Copyright, 1947, By The Washington Post. | WASHINGTON: MONDAY, JULY 7, 1947 | CARRIER DELIVERY PER MONTH: Daily & Sunday $1.25 City Zone $1.50 elsewhere; Daily Only .85 " " .95 "; Sunday Only .45 " " .65 " | SINGLE COPY PRICE: Daily .05; Sunday .10

Coal Strike In Prospect As Talks Hit New Snags

Miners May Extend Vacation Tomorrow; Several Proposals Still Block Contract

By Charles H. Herrold
United Press Staff Writer

A deadlock involving the Taft-Hartley Labor Act developed in wage negotiations between Northern coal operators and President John L. Lewis of the United Mine Workers (AFL) yesterday, raising the prospects of another soft coal strike tomorrow.

Although "some progress" was made in yesterday's extraordinary seven-hour parley, UMW and operators' representatives were still at odds over the wording of a section of the contract granting immunities to the UMW from some restrictions of the recently enacted Taft-Hartley law.

The parleys will be resumed this morning in the hope of resolving differences before midnight tonight when the miners' 10-day vacation period ends. Both industry and company spokesmen conceded that there was still some doubt that the deadline could be met.

Unless they break the stalemate by midnight tonight, the mines may shut down indefinitely under the UMW's "no contract, no work" policy.

Policy Meeting Delayed

The meeting delayed the convening of Lewis' 200-man policy committee, which he had called to meet at 3:30 p. m. in anticipation that it would ratify the pact previously agreed upon.

A union spokesman said the committee meeting had been delayed, "subject to call of the chair," apparently until top-flight management spokesmen can be called in to talk with Lewis.

This would mean that George Humphrey, chairman of the board of the Pittsburgh Consolidation Coal Co., and Benjamin Fairless, president of U. S. Steel Corp., would have to come to Washington for another parley with the mine boss.

Humphrey and Fairless negotiated the basic points of the deal which Lewis accepted in principle last week.

Labor Law Hitch

Their representatives and Lewis reportedly became stalemated over the wording of a provision granting the UMW immunities from some of the restrictions of the Taft-Hartley Labor Law.

Industry sources said that some company lawyers, including those of U. S. Steel, have balked at Lewis' choice of language. They are said to fear that both parties may be liable to Federal suits for violation of existing laws other than the Taft-Hartley Act.

Lewis won agreement to a provision guaranteeing the union freedom from damage under the Taft-Hartley law. He already has a clause in the anthracite contract

See COAL, Page 6, Column 6.

Ford Foremen, Walkout Lost, Vote to Return

Detroit, July 6 (U.P.).—The Foreman's Association of America, failing to win a single concession from Ford Motor Co. in a 47-day strike, voted 10 to 1 at a mass meeting today to end the walkout and return to work tomorrow.

Robert Keys, FAA president, told a mass meeting of the foremen that "the battle for a new contract will be carried on from inside the plants."

The decision to call off the strike, which the company insisted had failed to affect production, brought virtually complete industrial peace to Detroit's huge automotive industry for the first time in months.

The FAA's capitulation follows effectuation of the Taft-Hartley Act, which dismisses fortmen's unions as collective bargaining units.

Keys asked the formal recognition of the foremen's picket lines; the UAW, which had just signed a new agreement with Ford, sidestepped the ticklish issue.

One Ad In Post Brings $50 For Beds

Need extra cash for that vacation? Sell used furniture through a low-cost, result-getting ad in The Post. Mrs. Dorothy Conover, 1202 St. Matthews Court, advertised a pair of twin Hollywood beds in The Post and sold them the first morning for $25 each.

People are eager to learn of good furniture articles you no longer need. List those articles for sale in The Post. Call NAtional 4200.

'Propaganda Heat' Assailed

Taber Orders Investigation Of Internal Revenue Bureau

By Bert Andrews

A staff of investigators will be turned loose on the Internal Revenue Bureau today because the bureau's complaints against budget cuts have aroused the wrath of Representative John Taber (R., N. Y.), chairman of the House Appropriations Committee.

Taber used strong language yesterday to denounce the "cry-baby tactics" of bureau officials.

He disclosed that investigators employed by the committee will make a thorough inquiry into the manpower and workload situations and made these predictions:

That the investigation will "convincingly demonstrate" that the bureau can and should do more and better work with fewer employes.

That the investigation will bear out complaints he has received that some able, experienced workers have been dropped while newly-come "political hacks" have been kept on after being given preference ratings hastily.

Taber's blast was evidence that the Appropriations Committee is determined to start a counter-attack against any Government agency that, as he put it, seeks to turn on "propaganda heat" when its budget is slashed.

"We reduced the bureau's budget only after investigation convinced us it was another of the agencies swollen beyond reason," he said. "Now we'll make a more thorough investigation, since that's what they seem to be asking for. But the cuts are going to stick. And if we find the propaganda is unjustified, as I think we will, somebody's going to get hurt."

W. T. Sherwood, assistant commissioner of the Internal Revenue Bureau, is irate over the Treasury Department appropriation bill providing 188 million dollars for the bureau. This is 26 million dollars less than had been requested and 15 million dollars less than was voted by the Senate. It was signed, reluctantly, by President Truman.

"This is one of the most unfair things that has ever been done to the millions of law-abiding American taxpayers," Sherwood said. "The only ones who will benefit from this are those who are not obedient to the taxing statutes."

What Mr. Sherwood meant was

See REVENUE, Page 4, Column 6.

Union Expects Circumvention Of Labor Law

Machinists' Journal Sees Men Working Without Contracts

By The Associated Press

The Journal of the Machinists Union said yesterday that the new Taft-Hartley labor law "still permits a worker to leave his job and men will learn to do so effectively."

It continued:

"The law seems to make much litigation where contracts exist; so men will learn how to work without contracts on terms which they have agreed upon themselves. "This is not collective bargaining, but the bargaining is not necessary if there is only one price. It so happens that a man's labor is his natural monopoly to sell at his price or withhold regardless of price."

The Machinists Union, an independent, claims more than 600,000 members.

The Journal said unions must be cool at this stage, "and should warn all members against panic, anger or emotion that might result in any foolish striking back at an imagined injustice" stemming from the union-curbing law.

"The experienced union man feels the act is designed to provocate outbreaks so that more vicious restrictions can be justified," the editorial said.

Representative Halleck of Indiana, House Republican leader, said meanwhile the new law would "curb those within the labor movement whose excesses—deliberate or otherwise—bring discredit upon legitimate labor unions, and threaten to discredit them."

In a formal statement, Halleck said the act "forbids interference from any source with the worker's rights. It equalizes collective bargaining and gives meaning and effect to agreements that result from collective bargaining in the interests of stability and peace."

He said the measure, which became law over President Truman's veto, is "designed in the interests of all our people, and particularly in the interest of working men and women to further the purpose of the Wagner Act, to increase output, and to strengthen the protection the Wagner Act gives to workers in their organizing and collective bargaining activities."

Austria Submits Bid For U. N. Membership

By International News Service

Diplomatic informants said that Austria had made application three days ago for membership in the United Nations.

The application was reported to have been filed with Trygve Lie, U. N. secretary general, by Dr. Ludwig von Kleinwaechter, Austrian Minister to Washington.

Tax Cut Bill May be Passed During Week

Ban on Amendments Expected; Unification Bill on Senate Docket

By Jack Bell
Associated Press Staff Writer

The income tax reduction bill may be back on President Truman's desk again before the week is over.

Republicans driving to push it through Congress were encouraged yesterday to hope it would not encounter time-killing debate in the Senate.

It will come up first in the House where quick passage is expected tomorrow.

The measure would lop four billion dollars off the annual tax bills of individuals beginning January 1. It is the same bill vetoed last month by President Truman, except that the effective date was changed from July 1. He has not made known his attitude toward the rejuvenated legislation.

Armed Forces Bill Up

Also on the Senate schedule this week is a bill to unify the armed forces and its backers hope for approval by Wednesday. Debate starts today. It has not passed the House.

In the House, Chairman Knutson (R., Minn.) of the Ways and Means Committee, will ask the Rules Committee today to approve a rule by which the House would bar amendments in considering the tax bill. It is expected to do so.

Chairman Millikin (R., Colo.) said it is his plan to have the Sen-

See CONGRESS, Page 4, Col. 1.

Istanbul Papers Predict Collapse Of Government

Istanbul, Turkey, July 6 (A.P.).—Some Istanbul newspapers predicted today the collapse of Premier Recep Peker's government under protests against its domestic policies, but normally well-informed sources expressed doubt there would be an immediate change.

Such an eventuality would have no effect on Turkey's relations with the United States under the military aid program, since all elements of the government and opposition are united on the present foreign policy.

Son Posta, independent morning paper, said Peker might resign today or tomorrow. The Conservative influential Cumhuriyet said Ankara was again full of reports that a coalition cabinet was in the offing.

Fresh and Rested

Truman Takes Wheel, Drives Home 65 Miles An Hour

By Marshall Andrews
Post Reporter

At the wheel of a White House Cadillac convertible, President Truman drove the 117 miles from Charlottesville yesterday, ending a Fourth of July weekend in the Blue Ridge.

He piloted the heavy automobile skillfully through holiday traffic with only two brushes with innocent motorists. One time a heavy house trailer began weaving across the road just after he passed Fairfax, Va. Another car near Culpeper crossed the road directly in front of him. The President maintained a steady speed near 65 miles an hour, paced by a Virginia State trooper in an automobile ahead of him.

In the car with Mr. Truman were Admiral William D. Leahy on the front seat, and Brig. Gen. Wallace H. Graham, White House physician, and Treasury Secretary John W. Snyder in the rear.

Mr. Truman appeared rested and relaxed after his trip, which included both a stern warning to Russia to join with the rest of the world in Europe's rehabilitation and a day of loafing at Colle, hilltop estate of Stanley Woodward, State Department chief of protocol.

He arrived at the White House at 12:15, two hours and 45 minutes after leaving Charlottesville. At Memorial Bridge, he surrendered the wheel to a Secret Service driver after shaking hands and exchanging a few words with his State Police escort.

The President faces a busy week here, with much important legislation still piled up in Congress. He is expected to send at least one message to the Hill, on displaced persons, this week.

Death Toll For Weekend Rises to 14

Thousands Returning From Holidays Jam Rails, Buses, Roads; Railroader Drowns

Holiday thousands returning from parks, beaches, vacation resorts and home towns, filled Washington area highways and jammed trains and bus facilities here last night.

The Greater Washington death toll for the three-day holiday stood at 14, boosted by one yesterday when the body of a 27-year-old Pennsylvania Railroad employe, apparently drowned, was removed from Anacostia River.

The national death toll stood at 514 last night and was expected to soar to at least 550 when the final tally is taken after the end of the homeward rush early today.

Over the Nation, press services counted 231 traffic deaths, 157 drownings, 7 fireworks fatalities, and 119 deaths from other causes. National Safety Council said it probably would be the deadliest three-day holiday since prewar years.

The Nation's deadliest Fourth of July during the past 20 years was in 1941 when 628 persons were killed during a three-day period. California last night was leading this year's holiday traffic fatalities with 21 highway victims.

7 Drownings, 4 Traffic Deaths

The Washington area counted seven drownings, four traffic fatalities, one death from over-exertion, one accidental gun death and one from a freak accident in which a man was crushed when pushing a truck from a garage.

The rush homeward in the Washington area was noticeable by mid-afternoon.

Trains arriving at Union Station were packed, with homecomers standing on many of them. Pennsylvania Railroad operated 14 extra trains from here to New York and 17 from New York to Washington.

Baltimore & Ohio added four extra trains, while the Southern, Chesapeake & Ohio, and Richmond, Fredericksburg & Potomac ran 14 extras into Washington from the South and six out. All trains carried extra coaches.

Buses also were crowded, with most companies operating from one to four extra buses on each scheduled run. Airlines, however, reported only slightly above normal business. Airline officials said, however, there was an air rush out of Washington Thursday night and Friday morning.

Storm Hits Northwest

A heavy thunderstorm, which passed over northwest Washington about 6 p. m. yesterday, caught many homecomers at bus and railroad stations. The storm, however, was local and did not touch National Airport where official Weather Bureau observations are made.

The Pennsylvania Railroad employe, removed by Harbor Police from Anacostia River near Benning bridge yesterday, was identified from a Social Security card as James A. Boddie, 4617 Benning rd. se. A brother, Jesse Boddie, 2607 Benning rd. ne., said he was a dining car employe and had been missing from his home since Friday evening.

Boddie's body, Harbor Police said, was floating in the river and was fully clothed except for shoes. A bedroom slipper, they said, was on one foot. The body was removed to District Morgue for an autopsy.

John C. Boyd, 21, a plumber of 622 Madison st. nw., entered Prince Frederick Hospital in Calvert County, Md., in a serious condition after his car skidded and overturned twice at 2:40 a. m. at Route 261 and Breezy Point rd. in Calvert County.

Boyd, the hospital said, suffered

See TOLL, Page 7, Column 1.

Panama Road Costly Error, Senate Told

Only Half Finished, Investigators Say, And Now Will Need 139 Million Dollars

By The Associated Press

The wartime project of trying to link the United States and Panama Canal with an all-weather highway was termed a multi-million-dollar mistake yesterday by the Senate's Special War Investigating Committee.

Although the highway was to have been completed in May, 1943, at a total cost of 20 million dollars, the investigating group reported, it "is not as yet half completed" and "will now cost at least 139 million dollars."

"It will take many years and many millions of dollars before the highway reaches the quality and degree of completion which some of the more optimistic reports indicate as its status today," the Senate was told.

Motorists Cautioned

Motorists and vacationists who plan to climb into an automobile and drive down to Panama or on into South America received some negative advice from Senator Ferguson (R., Mich.), who presented the report for the committee.

"The facts are that there are long stretches where there is no road at all," he reported. "Many of the existing sections of the highway are of the type we would have called a fair country road 20 years ago. Others are simply mountain trails."

Ferguson recalled his personal survey of the highway project by means of automobiles and jeeps and planes (where there is no road).

Overtakes Ox-Carts

"A driver on these roads is continually overtaking or meeting droves of cattle, chickens or swine or slow-moving oxcarts," the report stated. "Outside of the principal cities, one rarely sees a service station for gasoline or repairs. What we consider the ordinary adjuncts of a through highway in this country are practically nonexistant except in isolated sections."

Among a dozen conclusions critical of various Federal agencies and officials, the committee recommended establishment of an "inter-American highway commission or authority to be established by a multi-lateral treaty between the interested governments."

It said this commission or authority "should have power to insure the maintenance and use of the highway, when completed, as an international artery of commerce and as an instrument of hemispheric defense."

Through 7 Countries

The committee inquiry dealt with only a part of the so-called Pan-American highway which has been planned for years to connect South American countries with the United States and Canada. This part is the "Inter-American Highway" between Laredo, Tex., on the Mexican-American border and the Panama Canal. It passes through Mexico and six Central American nations: Guatemala, El Salvador, Honduras, Nicaragua, Costa Rica and Panama.

Parts of this 3250 Inter-American route were completed before the recent war but in 1942 Congress approved a project to complete more than 900 miles "to close gaps and improve inferior existing roads."

It was this project that drew the fire of the Senate probe, including the following criticisms:

1. The War Department should not have undertaken construction "as a war project" because 36 million dollars were added to the cost of the war "without contributing to the defense of the United States."

2. The project was "conceived

See ROAD, Page 2, Column 1.

The Post Poll

Housing Lack, Living Costs Rated Main Veteran Problem

(Related Story on Page 5)

Greater Washington veterans rate the high cost of living and the housing shortage their most serious problems, The Post Poll finds.

Thirty-five per cent mention the high cost of living as one of their main problems in getting along in civilian life. Twenty-seven per cent say finding a place to live is one of their toughest.

Locating the right job is more of a stopper than just finding any job.

Among veterans, a slim majority of 51 per cent believe they are getting enough help right now, but 26 per cent think more should be done for them. Their families, however, are much more dissatisfied. Forty-two per cent with close relatives who are veterans think they are not getting enough help.

In the general public, few people feel that veterans as a group are being over-pampered. Forty-four per cent say they are getting enough help; 30 per cent say they are not getting enough; and 8 per cent say they are getting too much. A small group of 10 per cent believe some veterans are getting too much—for example, those who will not look for a job so long as they get unemployment compensation—while disabled veterans are not getting enough assistance.

The majority of area residents do not believe that resentment toward veterans is growing, but many of the veterans disagree. Forty-five per cent of veterans feel an increase of tension directed against them, as compared with only 27 per cent of the general public.

Chief reason given for rising resentment is the veterans' attitudes toward other people. Fewer people relate resentment of the veteran to "veterans' preferences" in housing, jobs, or other areas.

These findings of The Post Poll are based on interviews with a scientifically selected cross-section of people living in the Greater Washington area. No special survey was made of veterans, but an adequate number fell into the general sample to give reliable data on their opinions.

Veterans of the last war were asked:

"What do you think are your

See POLL, Page 4, Column 6.

Outmoded by Atom

Universal Military Training Assailed as Part of Arms Race

By The Associated Press

A group of 20 Americans, most of them educators or churchmen, assailed universal military training yesterday as part of an arms race theory that would bring on "a titanic showdown conflict" with Russia.

Signers of a joint statement included Josephus Daniels, Secretary of the Navy in World War I; Dr. Robert M. Hutchins, chancellor of the University of Chicago; the Rev. William J. Miller, S.J., president of the University of Detroit, and Senator Edwin C. Johnson (D., Colo.).

They urged rejection of the recent report of President Truman's commission on universal training, saying it is based on an implied assumption that "war with Russia within a decade or two is inevitable."

They said that "universal military training is an outmoded form of military preparation in the atomic age and gives a nation the feeling of power without the reality of power."

The commission's argument that weakness causes war and the United States must be in a position "to lead from strength" was characterized as "a trite and unbelievably childish oversimplification of history."

Their statement said history shows that "the great heavily armed nations" have gone down to destruction through exhaustion of their economic resources and their manpower and become caught in a cycle of wars with other nations "equally infatuated with the idea" of piling up armaments.

The group said theiy agreed that communism and Russian expansion must be stopped but maintained the "only real security for this country or any country lies in the abolition of war, a vigorous program for universal disarmament, and strengthening of the United Nations, including the World Court."

They also urged a huge relief and reconstruction program to help people everywhere, including Russia, and the strengthening of democracy at home through aid to education, improved health facilities and general lifting of living standards.

Other signers were listed in the statement as:

Francis L. Bacon, chairman, Educational Policies Commission,

See TRAIN, Page 4, Column 3.

Defeat Reds Or China Dies, Chiang Warns

Manchuria Loss Holds Peril, He Broadcasts In Face of New Losses

Nanking, July 6 (A.P.).—Generalissimo Chiang Kai-shek, in a bitterly worded address tonight, told his people the nation would die unless they conquered the Communists.

Speaking on the eve of the tenth anniversary of the Japanese invasion, the Chinese government chieftain declared the long war with Japan would have been "fought in vain" unless the government recovered the Northeast Provinces (a Chinese term for Manchuria) and assured the integrity of all Chinese territory.

The Communists, he declared, were "carrying on the heritage of imperialistic activities left over by the enemy and their puppets."

(This version of his statement was taken from the official Chinese text, furnished to newsmen some three hours after the speech was delivered.

(Chinese listening to the generalissimo's radio address as it was delivered, however, declared that he said Communists were "only the tools of a vast imperialism" whose goal was eventual destruction of the Chinese nation and race.)

The Chinese people, Chiang said, have these alternatives:

"Remain aloof from the present struggle and watch the nation die, or realize the Communist imperial-

See CHINA, Page 2, Column 3.

Dog Recuperating After 43-Day Stay In W. Va. Sewer

Charleston, W. Va., July 6 (A.P.).—Pat, a little black and white dog, was inching his way back to his old frisky self today, his 43-day-long entrapment in a sewer ended when a fellow canine led human rescurers to the scene.

A veterinarian, Dr. H. V. Miller, gave him a "fairly good chance of recovery" from his ordeal which apparently began May 22, when Pat disappeared and anxious searches by his owner, 13-year-old Jimmy Moss, proved fruitless.

Jimmy's mother, Mrs. Guy Moss, said Pat, who is mostly spitz, evidently fell into a break in the sewer. Pat's fox terrier playmate, Skipper, finally led members of a picnic party to the grilled drain exit where an enfeebled Pat awaited liberation.

Dr. Miller found him "greatly dehydrated because of lack of water, almost starved to death, and weighing not more than 10 pounds."

Out on a Limb

Flying Saucers Baffle Radar, But People Keep on Seeing 'Em

By Charles E. Davis, Jr.
Post Reporter

The flying saucers which have been reported skimming through America's skies at speeds up to 1200 miles have eluded the usually keen eye of radar.

Capt. Tom Brown of the Army Air Forces public relations staff said the Army Airways Communications Service had reported late yesterday that so far its radar scopes throughout the country have been unable to pick up any strange objects in flight.

And in the Pacific Northwest—where most of the fly-happy platters have been reported—the Army has radar equipment which can pierce fog and darkness and pick up objects in the sky 200 miles away.

Even so, Brown acknowledged that the Air Forces had decided "there's something to this" and had been checking it for 10 days.

"And we still haven't the slightest idea what they could be," he added.

A new series of comments and explanations were offered yesterday, most of them tinged with a slight hesitancy to laugh off the whole thing.

Dr. Winfred Overholser, nationally known psychiatrist and superintendent of St. Elizabeths Hospital here, said it "has some of the earmarks of being national hysteria."

"Everytime someone comes up with a sea-serpent story," said Dr. Overholser, "others with vivid imaginations are sure they have seen the same thing.

"The critical faculty in man, the last one he received, is still not very well developed. Scratch the surface and you find the same mass hysteria which predominated during the witchcraft scare. Some

See SAUCERS, Page 2, Col. 2.

Czech Radio Says Nation Is Accepting Bid to Parley

Reported Break In Soviet Bloc Brings Hope Poles May Participate

London, July 6 (INS).—Czechoslovakia was reported tonight to be the first nation in the Soviet bloc to accept "provisionally" an Anglo-French invitation to the European Aid Conference in Paris, July 12.

The Czech action, reported by the Prague radio, increased hopes that Poland also might attend.

The Communist newspaper Rudeprava was quoted as saying that, nevertheless, Czechoslovakia will remain faithful to her alliances with Russia and Yugoslavia.

Diplomatic circles in London expressed confidence that at least 14 of the 22 European nations will accept bids to the meeting. Italy and Portugal were the first to accept and favorable replies are expected shortly from the Netherlands, Denmark, Greece, Switzerland, Eire and Turkey.

Pravda Places Blame

The newspaper Pravda in Moscow charged meanwhile that the Anglo-French attitude at the recent European Big Three parley made it impossible for the conference to succeed.

Pravda asserted that the Anglo-French stand was taken purposely "in order to free their hands for further actions" in Europe.

[Pravda accused Britain and France of sabotaging the conference to strengthen their own hands for "unilateral actions," the Associated Press said.

[Jacob Victorov, writing in the Communist Party organ, also declared that France had sent out invitations to 22 European nations for a new economic conference with her and Britain even before the three-power conference had ended.

[In Paris, the French Foreign Ministry denied Pravda's statements. A ministry spokesman, terming the accusations "absolutely false," said the invitations were drafted by French Foreign Minister Bidault and British Foreign Secretary Bevin the morning after Soviet Foreign Minister Molotov rejected the final French-British proposal.

French Are Concerned

[French doplomats made no attempt tonight to hide their concern at the threat of Europe splitting into hostile camps over the Marshall aid-Europe proposal, but stressed anew that the door remained open for Soviet participation.

[They clung to their stand that the Marshall program offered Europe a unique opportunity to overcome the divisions and quarrels which have plagued the Continent for centuries.

[A Foreign Ministry spokesman said 11 nations had indicated unofficially their intention to take part. They include Ireland, Norway, Sweden, Denmark, Portugal, Italy, the Netherlands, Belgium, Greece, Iceland and Turkey.

[Unofficial word from Finland was that she would reject the invitation unless the Russian attitude changed.

[Leon Blum, elder statesman of the Socialist Party, in an article in the newspaper "Le Populaire" de-

See EUROPE, Page 2, Column 6.

Spain Ratifies Law Retaining Franco for Life

Vote Also Sets Up Method of Choosing His Successors

Madrid, July 6 (A.P.).—Spanish voters today ratified by an apparent majority of more than 80 per cent the law confirming Generalissimo Francisco Franco as Chief of State and establishing procedure for selection of a king or regent to succeed him.

It was the first time in 11 years that balloting had been permitted in Spain.

Of 330,948 votes tabulated late tonight by the Associated Press, 302,086 were "yes," 14,483 were "no" and 14,379 were blank.

Majority Conceded

There was no official announcement of the result of the balloting other than a statement by Minister of the Interior Blas Perez that the succession law had been approved by "an overwhelming majority," probably greater than 80 per cent.

There was no indication how many of the 16,137,992 registered voters had remained away from the polls.

Franco had permitted no organized campaign by the opposition, which was expected to show its strength in the number who refused to vote.

Perez reported that more than 82 per cent of the qualified voters of Barcelona and an unspecified majority of those on the registers in Bilbao had cast ballots. Both cities are considered centers of anti-Franco agitation.

Results Due Today

He promised to release complete results Monday afternoon.

At one Madrid voting place in a monarchist stronghold only 65 out of 744 registered voters had cast their ballots by 1 p. m. This was in contrast to a workers' district, where 80 per cent had voted by that hour.

The balloting was secret and freely exercised at polling places visited by the Associated Press. The citizens displayed the traditional good humor of the Spaniards as they stood in line under the hot sun awaiting their turn. Many carried large picnic baskets.

90 an Hour Vote

At one polling place the ballots were dropped into the urns at the rate of 90 an hour.

Each ballot carried a "yes" or "no" reply to the question of whether the law met with approval of the voter.

All eligible citizens were required by law to vote. The polls were open from 9 a. m. to 5 p. m. The official outcome will not be announced until July 26.

Navy Pilot Killed When 'Helldiver' Hits 3 Dwellings

Quincy, Mass., July 6. (A.P.).—A two-passenger Navy SB2C "Helldiver" bomber with a full load of gasoline plunged into a row of three homes on a takeoff today, killing its pilot, seriously injuring an enlisted passenger and leaving a trail of burned wreckage.

The pilot was identified as Ensign George E. Curley, USNR, of Boston. Storekeeper Third Class Hugh F. Ahearn, also of Boston, the passenger, suffered a broken jaw, internal injuries and severe cuts.

The plane knocked a chimney off one house, stove in the roof and sheared off the upper back end of the second in line, then crashed into the side of the third where fire subsequently gutted the four-family residence. Deputy Fire Chief Thomas Gorman estimated damage at $50,000.

Only one civilian was hurt. She was Mrs. Mary Batchelder, 60, of 37 Faxon rd., who suffered burns fleeing her home after the plane set it afire.

Today's Index

	Pages		Pages
Alsop	9	In Congress	9
Books	8	Lindley, Ernest	9
Childs, Marquis	9	Lyons, Leonard	12
Coe, Richard L.	12	Povich, Shirley	13
Columnists	8, 9	Sports	13, 14, 15
Editorials, Cartoon	8		

Section B—Local, Society, Sports

Ask Anne	3	Local News	1, 2
Bridge	12	Obituaries	2
Classified	8, 9, 10, 11	Pearson, Drew	12
Comics	12, 13	Radio	13
Crossword Puzzle	12	Town Talk	4
Death Notices	2	Weather	2
Federal Diary	1	What's Going On and Where	2
Haworth, Mary	3	Women	3, 4, 5, 6
Kain, Ida Jean	3		

Australian-U. S. Relations 'Crack'

To Bridge Gap

Moslems Balk At 'Caretaker' India Cabinet

New Delhi, India, July 6 (U.P.).—Viceroy Viscoun Mountbatten has accepted the resignations of nine members of the interim government and has asked the remaining five Moslems to resign so a caretaker cabinet with the same men may be formed pending division of India into dominions, reliable sources said today.

Mountbatten asked all the interim ministers to resign at a meeting last Friday, it was reported. The Moslem League members, acting under protest, probably will resign tomorrow.

Reliable sources said Mohammed Ali Jinnah, leader of the league, told Mountbatten last night that he objected to a caretaker government because it was not mentioned in the 1935 constitution act.

The Indian News Chronicle reported in a Calcutta dispatch that big American firms were negotiating for the erection of five jute mills at Chittagong. The dispatch carried the headline, "Americans attempt to exploit East Bengal."

Meanwhile, Mohandas K. Gandhi, hindu spiritual leader, deplored the lack of enthusiasm displayed by his countrymen at India's impending independence, saying the indifferance had its roots in the division of India into two states—India and Pakistan—which were to be turned into two armed camps.

Military expenditures are being maintained at a high level and from all indications they will be increased, Grandhi said.

These expenditures, he said, would be "all for the mutual slaughter." The outlook is dismal, he added.

Vaters went to the polls today in the Sylhet district of Assam and two districts of The Northwest Frontier Province in referendums which will determine the future of those areas in the divided India. First reports said that galloting was peaceful.

U. N. Nearing Showdown on Balkan Issue

Lake Success, July 6 (A.P.).—Some United Nations delegates said today there was a possibility Russia and the Western powers would reach a showdown this week on the Balkans.

This will come when the Security Council votes on a United States proposal for a semi-permanent U. N. Border Commission to watch over the Balkans.

With the Council set to hold three and possibly four sessions this week on the Balkan question, delegates said there was a chance a vote might be reached Friday.

Soviet Deputy Foreign Minister Andrei A. Gromyko was expected to announce the Russian position Tuesday and might disclose then whether he will veto the United States proposal.

Representatives of Yugoslavia, Bulgaria and Albania have denied they were responsible for disturbances on Greece's northern frontiers.

Constantin Tsaldaris, Greek foreign minister, arrived from Athens by plane last week for the showdown discussions.

The Council also prepared to review long-pending bids from the Mongolian Peoples Republic, Albania, Trans-Jordan, Portugal and Eire for membership in the United Nations.

A session also was set to resume discussions for the creation of an international peace force.

ROAD—From Page 1

Panama Road Called Error

hastily" and "founded upon an absence of sound planning and reasoning."

3. Army engineers were "unbusinesslike" and inefficient with the result that "only 347 miles of road were completed at an expenditure of 36 million dollars, although it had been estimated that 905 miles of road could be completed for 14½ million dollars."

4. Profits of some contractors were excessive.

5. The State Department and Public Roads Administration failed to obtain agreements for the best route and the route "in some sections is unnecessarily circuitous."

6. In Nicaragua the highway "is routed to pass by property owned by the former president" with a detour of 42 miles added to the highway length.

'Unilateral' Nature Of Jap Occupation Has Evatt Irked

By R. H. Shackford
United Press Staff Writer

American-Australian relations, strained by Australian dissatisfaction over United States occupation policy in Japan, are boiling toward a major clash when the Japanese peace conference is held.

Diplomatic reports from Australia reveal that Herbert V. Evatt, the fiery, blunt-spoken Australian foreign minister, is more than ready to say a lot of things in public that he has been thinking privately about United States unilateral direction of Japan.

He will have a chance to tell Gen. Douglas MacArthur in person this week. He planned to leave Australia yesterday for a tour of Japan in preparation for next month's British Commonwealth conference in Canberra of the Japanese peace settlement.

'Back Seat' Resented

The basic trouble in American-Australian relations—which to date has been left unsaid—is Australian resentment about the secondary position to which it has been relegated in postwar Far Eastern affairs. Evatt has never hidden his displeasure that MacArthur "runs" Japan as a purely American show.

In a recent report to the Australian Legislature on foreign policy, he appealed to Britain to retain "real awareness" of what is happening in the Pacific. He left unsaid that he thought the United States was taking over Britain's former position there. But he went on to say that there were many things in the Pacific area which "can be achieved only by the closest coordination of British, New Zealand and Australian effort."

American officials fear that Evatt will seek at the Canberra conference to form a British Commonwealth bloc to oppose the dominant American position in Japan and at the future Japanese peace conference.

Series of Protests

Evatt has been sending a long series of protests to the American Government about MacArthur's policies. Only last Thursday he ordered his ambassador in Washington, Norman J. O. Makin, to deliver yet another protest about the proposed Japanese whaling expedition to the Antarctic which MacArthur has authorized.

MacArthur has approved the expedition, to be manned by Japanese but controlled by his officers, claiming that Australian fears for security are unwarranted. Australia has offered to take over all the whale catching necessary and turn over the oil and meat to Japan. Australia just doesn't want Japanese in that part of the world.

Other issues on which the United States, through MacArthur, and Australia are at odds:

Japanese Trade—Australia has bitterly protested that the United States is getting the lion's share. Last Thursday the Interallied Trade Board for Japan announced that of 400 private traders to be allowed to go to Japan, 102 would be Americans and only 23 Australians. No allocations were made for the Soviet Union but some are under consideration.

Phosphate Work Opposed

Phosphate—The United States has overruled Australia's protest about MacArthur's decision to let Japanese work a phosphate rock deposit on Angaur Island in the Palau group. Australia charged MacArthur made the decision without consulting Australia. Secretary of State George C. Marshall announced Wednesday that the project would continue under "close superivsion" of MacArthur's headquarters and that all the Japanese will be returned when the job is completed. The phosphate is needed to east Japan's fertilizer shortage.

Civil Aviation—Australia wants Japan to be deprived of all rights to manufacture or operate civil aircraft during the period of Allied control, and wants the right to establish her own airlines in Japan. The United States would be more liberal on civil aviation toward Japan.

Japan's Fleet—Australia has bitterly protested against being excluded from participation in the decision on disposition of that fleet. The Big Four agreed to scrap all submarines and large surface vessels above destroyer size and divide the rest among themselves.

Japanese reparations—Evatt has contended that the Far Eastern Commission, in which each of the Big Four has a veto, is not the proper organ to decide this issue. He wants it left to the peace conference where he will wage a strenuous battle to oppose a veto for any country.

Peron Pledges Aid to Nations War Punished

Buenos Aires, July 6 (A.P.).—President Juan D. Peron, in a speech broadcast throughout the world today, pledged Argentina's resources to aid countries "so severely punished by the war."

The president declared that international peace could be established only after internal peace was secured in war-torn countries of the world.

The Argentine government arranged for the speech to be broadcast and translated by 1165 radio stations throughout the world and instructed all Argentine diplomats to listen.

Schools Discuss Talk

Every radio station in Argentina broadcast the President's words twice today. Teachers were instructed to discuss the speech in classrooms and students were directed to write compositions about it.

Peron said Argentina was "fully aware of the needs of the world; we must substitute plenty for misery without falling into the error of turning help into charity."

At another point, he assured his listeners that Argentina's resources "have been added to world plans of assistance, in order to achieve the moral and spiritual rehabilitation of Europe, and to facilitate the material and economic rehabilitation of all suffering nations."

Urges Pacifist Societies

The President also called upon all peace-loving men, women and children to organize Pacific societies and assured that governments should take action in political, economic and social fields to eradicate "capitalistic or totalitarian extremes."

At the same time, he stressed that "the world conscience must place man above systems and ideologies."

The world needs, he added, "a conviction that war is not a solution because misery and despair will afflict all equally."

CHINA—From Page 1

Chiang Warns China of Peril

istic ambitions and join in the war effort to defeat them."

As he spoke, his government was acknowledging new Communist successes in inmportant Shantung Province, and United States Minister Walton Butterworth was en route by air to Washington for conferences which may decide American policy vital to the Chiang regime.

Chiang's address was full of references to the Communists as "bandits" and "gangsters" as he sought desperately to arouse China's millions to support his hard-pressed government.

"Peace and unity cannot be separated," he asserted. "Neither can unity and race."

He asked his people to consider the civil war "an extension of the war of resistance against the Japanese, with the same aims and the same necessities."

Admitting defects in the government, he promised immediate economic and political reforms in return for support of his new total mobilization orders, saying every Chinese had a duty to "prevent establishment of a proletrian dictatorship in China."

Gen. Chen Cheng, government chief of staff, followed Chiang on the nation-wide network with an appeal to his troops to revive their spirits and carry the war to the Communists.

Earlier Premier Chang Chun issued through the official Central News Agency a statement that the new total mobilization was aimed not only at "suppression of rebellion" but at national reconstruction.

Government dispatches meanwhile conceded that the Communists had expanded a bridgehead across the Yellow River in western Shantung Province and had captured Chuangcheng, 95 miles southwest of Tsinan. (The Communist radio announced this July 4 and it was the auspicious start of a new major Communist offensive.)

Pro-government reports also said national troops had abandoned to the Communists Tangkwantun, a town 30 miles south of Tientsin "to shorten the defense perimeter" around that important port.

'Foreign Power' Accused

Mukden, China, July 6 (U.P.).—Gen. Tu Yu-ming, commander of Nationalist armies in Manchuria, said today that fighting in China could not be described correctly as a civil war since it was a struggle between the legitimate government of China and a foreign power making use of Chinese "traitors."

In a bedside interview in his home, the ailing general compared Chinese Communists to the Japanese puppets who precipitated the Mukden incident in 1931, signaling the beginning of Japanese annexation of Manchuria.

After 'Big Three' Breakup

Associated Press WIREPHOTO

PLAN NEW PARLEY—Ernest Bevin (left), Britain's Secretary for Foreign Affairs, shakes hands with French Foreign Minister Georges Bidault on the steps of Quai d'Orsay in Paris after the breakup of the "Big Three" when Foreign Minister V. M. Molotov of Russia refused to go along with the Marshall plan for Europe. Bevin and Bidault have invited European nations to a new conference, which will open in Paris next Saturday

Record Year in Plant Outlay, Topping 12 Billion, Predicted

By John W. Ball
Post Reporter

American business will spend an all-time record amount this year for new plant construction and new equipment, the Department of Commerce and the Securities and Exchange Commission report.

In predicting an expenditure of 3.8 billion dollars in the next three months, the report indicates that this year will slightly exceed last year's record expenditures of 12 billion, 40 million dollars.

Expenditures since the last quarter of 1946 have been "at an annual rate almost 85 per cent above the amounts expended in 1941, and more than 60 per cent higher than in 1929, the two prewar highs," the report says.

However, even this increase was not as high as expected, the report adds.

"The aggregate amount expended by industry on new plant and equipment during the first quarter of 1947 was about 8 per cent lower than had been anticipated," the report says. "All industrial groups showed lower expenditures than had been planned.

"Manufacturing companies made 10 per cent smaller outlays than had been anticipated. For the most part, this was accounted for by the larger companies, the expenditures of the small manufacturing companies being higher than anticipated.

"Railroads showed the highest percentage decline from anticipations, with almost 25 per cent lower expenditures."

38 AAF Fliers Won Medal of Honor in War

By The Associated Press

The Army Air Forces reported yesterday that the Medal of Honor, highest United States award for bravery in battle, has been made to 38 of its fliers for action in World War II.

Fewer than half of them were alive to receive the decorations. The medal was awarded posthumously in 18 cases. Six others were missing in action when the medal was ordered for them and since have been declared officially dead.

Production Workers' Hourly Earnings Rise

New York, July 6 (A.P.).—Hourly and weekly earnings of production workers in 25 manufacturing industries showed an "appreciable" rise in April, the National Industrial Conference Board, independent fact-finding organization, reported today.

Hourly earnings, registering their 15th consecutive monthly advance, climbed in April to $1.30½ which was 17.5 per cent above the highest average reached during the war, and 1.6 per cent ahead of the preceding month, the board said.

WFMD 930	WCHV 1240	WEPM 1340	WINC 1400
Farm Digest, 6. Morning Reporter, 6:15. News, 7, 8, 8:30. Birthday Club, 8:15. WOTU, 8:45.	Musical Clock, 6:30. 7:05. News, 6:35, 7, 7:25, 7:55, 8, 8:30, 8:55. Zeke Manners, 7:30. Crosby, 8:15.	News, 7, 8. Wakeup Tunes, 6:30-9. Stock Mkt., 6:55. Devotions, 7:45	Hill and Plain, 6:30. Market Report, 6:55. Dixie Skylines, 7. News, 8. Birthday Club, 8:15.
9:00—News; Popular Music. 9:15— " " 9:30—Radio Playboys. 9:45— " "	Breakfast Club. " " " "	News; Ray and Skipper. Flash Bulletin Board.	Breakfast Club. " " " "
10:00—Look Your Best. 10:15— " " 10:30—Evelyn Winters. 10:45—Morning Melodies.	Classified Column " " ; News " " "	News; Especially for Ladies. Gems of Faith. For Listening Only.	My True Story. " " " "
11:00—Arthur Godfrey. 11:15— " " 11:30—Morning Musicals. 11:45— " "	Proudly We Hail. Breakfast in Hollywood. Galen Drake. Ted Malone.	News; Highlights from Hollywood. Tunes at Noon. " " "	Magazine of the Air. Club Time Hymns. Breakfast in Hollywood. Hollywood Story. Ted Malone.
12:00—W. Warren, News. 12:15—Luncheon Music. 12:30—Farm Time 12:45— " " Weather	Welcome Travelers. " " " News; Tell Me Dr. Walktime.	News. Tunes at Noon. Checkerboard Time Tunes at Noon.	Lunch Lyrics 10-2-4 Time. Weather; Bandwagon. Martinsburg Show.
1:00—Old Familiar Hymns. 1:15— " " 1:30—Radio Playboys 1:45— " "; News.	Baukhage Talking. Music of the Masters. Church of the Air.	News; Bulletin Lean Back, Listen. Jig Saw News. S. American Tunes.	Baukhage Talking. Health Talk. Mark Remarks. " "
2:00—Matinee Melodies. 2:15— " " 2:30—Health. 2:45—Rose of My Dreams.	News, Kiernan. Ethel and Albert, Bride and Groom. " "	News; Dance Parade. Flash Bulletin Board.	News, Kiernan Ethel and Albert. Bride and Groom. " "
3:00—Bouquet for You. 3:15— " " 3:30—Winner Take All. 3:45— " "	Ladies, Be Seated. " " Paul Whiteman Club " "	News; Light Concert Hour. " "	Ladies Be Seated. " " Edwin C. Hill. Happiness.
4:00—Hint Hunt 4:15— " " News. 4:30—Give and Take. 4:45— " "	" " " " Sweetwood Serenade. Dave Rose	News; Ray and Skipper. Dance Bands. Three Quarter Time.	Souvenirs. " "; Tell Me Dr. Pop Records. Dick Tracy.
5:00—House Party. 5:15— " " 5:30—Treasury 5:45— Bandstand.	Terry and Pirates. Sky King. Jack Armstrong. Styles in Song.	News; D. C. Today. Dinner Melodies. " " " "	Terry and Pirates. Sky King. Jack Armstrong. Record Album.
6:00—Md. News; Music. 6:15— Army Recruiting. 6:30—Sports, Barber — 6:45—News, Bob Trout.	News; Sports. Vincent Lopez. Henry Baker Barry Wood	News; Today's Hits. Sports Special. Old National Hour, Sing with Bing.	Week's Events. Spin and Win. Step in Rhythm. Easy Listening.
7:00—Evening Serenade. 7:15— " " 7:30—Winner Take All. 7:45— " "	Dinner Concert. Elmer Davis. Novatime. Jumping Jacks.	News; Country Show. Cass Loma Time. South of Border. Across Footlights.	Headline Edition. Elmer Davis. V-Living. Concert Hall.
8:00—Inner Sanctum. 8:15— " " 8:30—David Rose. 8:45—Light Music; News	Lum 'n' Abner. Singin' Sam. Treasury Agent. " "	News; Vandercook. Variety Time. Here's to Vets, Rhythm Time	Lum 'n' Abner. Music for Home. Sherlock Holmes. " "
9:00—Here's to Vets. 9:15—Nat Brandwynne. 9:30—Bowing for Dollars 9:45—Bob Eberle.	The Clock. " " Music by Martin. " "	Between the Lines. Sacred Heart Prog'm. Masterworks. " "	Treasury Agent. " " Want to Lead A Band?
10:00—Screen Guild 10:15— Players. 10:30—Bob Hawk. 10:45— " "	Doctors Talk. Buddy Weed Trio. Record Man. " "	News; Sports. Request Hour. " "	Doctors Talk It Over; Trio. Masterworks of Music.
11:00—News, Collingwood. 11:15—Feature Story. 11:30—Eileen Farrell. 11:45— " "	News; Sports. Music for Dreaming Music You Want. " "	News	News of Tomorrow. Weather.

Indorsement Of Ramadier Is Predicted

Paris, July 6.—Socialist leaders predicted tonight that their party's National Council will approve Premier Paul Ramadier's policies by a two-to-one majority at the end of a two-day session which is expected to last until early morning.

Although 30 orators were still scheduled to speak, the issue appeared settled when Guy Mollett, a leader of the Socialist left wing, came out this morning against the return of the Communists to the government.

Refusal Influences Decision

"The errors committed by the Communist Party in domestic affairs and by the Soviet Union in foreign affairs make the return of the Communist Party to power impossible at the present time," Mollet declared before assembled party leaders.

The decision of the left wing to go along with Ramadier was said to be influenced by the action of Soviet Russia in refusing to collaborate with the western democracies in this week's Big Three conference on the Marshall proposal.

Calls It Great Opportunity

Ramadier himself told today's session that the American plan to aid Europe was a great opportunity for all continental countries and made it clear that he was determined to back Georges Bidault, French Foreign Minister, in his efforts to speed the economic organization of Europe in line with the suggestions made by the American Secretary of State.

Several delegates indicated tonight that the Premier will probably make certain concessions to the left wing in exchange for their support, such as the extension of nationalization, protection of the workers' purchasing power and taxation reforms aimed at the rich. The council is also likely to reaffirm the party's loyalty to traditional Socialist ideals.

Copyright by New York Tribune, Inc.

EUROPE—From Page 1

Czechs May Join Parley

scribed as "ridiculous" Russia's argument that the Marshall program meant curtailing German reparations payments and reviving the Reich at the expense of her wartime victims.]

French 'Yellow Book' Due

[The United Press said that France plans to publish in the next few days an official "yellow book" giving in full documents and diplomatic conversations exchanged in the Big Three conference at Paris.

[The publication will constitute a reply, on a major basis, to the challenge Molotov made at the final Big Three session when he promised Russia would publish the final statements of the chief delegates and asked that Britain and France do likewise.

[French Communists changed their tactics abruptly on the Marshall plan. They abandoned their frontal offensive against the European "Western bloc" and attempted instead to create doubt of the sincerity of the United States in offering it.

["We cannot see what France has gained on the economic plane by aligning herself without debate with the British position, because it is always useful to recall that this famous 'American aid' still remains very vague," the Communist newspaper L'Humanite said.

[" 'The Marshall plan' is not yet an official diplomatic instrument. The speech of Marshall at Harvard was just a speech.

["The balance sheet of the Big Three conference is singularly negative. Against a vague uncertain promise we have now dangerously alienated our independence, delivered a mortal blow to our right to German reparations and gravely compromised our security."]

Czech acceptance of the invitation to Paris was first reported in the newspaper Pravolidu and then broadcast by Radio Prague.

The newspaper said acceptance was provisional since "more must be known about the plan and how it will work."

It was added that Dr. Jindrich Nosek, Czech Ambassador to Paris, was delegated as representative at the talks.

Hungary Explains Refusal

Some informed quarters in the British capital believed that Yugoslavia as well as Poland may now send delegates to Paris next Saturday despite Russian influence in those countries.

It was pointed out that Poland is particularly anxious to be represented because she is seeking a loan from the World Bank and if Warsaw does not back the Marshall plan it will be unlikely that a loan will be forthcoming.

Use of Big Inch Pipelines To Get Hearing Here Today

By the United Press

A dispute over final disposition of the government's Big Inch pipelines will be aired today at hearings on the question of extending use of the lines to serve the Appalachian area and the Eastern Seaboard permanently with natural gas.

The lines are now held by the Texas Eastern Commission Corp., of Houston, under an iterim lease with the War Assets Administration. The company has asked the Federal Power Commission for permanent authority to acquire the lines and construct additional facilities to transmit natural gas from the Gulf Coast to Philadelphia and New Jersey.

The application states that the company hopes at a later time to enlarge its system to serve Baltimore, New York, and New England.

Although the application is favored by power companies in the Appalachian and Middle Atlantic areas, it faces stiff opposition from several strong groups, particularly coal and railroad operators and unions. This opposition is based on the fear of competition from a new fuel in the rich industrial Eastern area and on the argument that the Midwestern States now served with natural gas should get all they need before it is introduced into new territories.

New U. S. Ambassador Arrives in Warsaw

Warsaw, July 6 (A.P.).—Stanton Griffis—newly appointed United States Ambassador to Poland—arrived in Warsaw by automobile from Prague late yesterday.

Griffs said that during his journey he "noted with admiration the energetic manner with which the people of Poland are at work building their country, which suffered terrible devastation during the war."

He said he expected to present his credentials to Polish President Boleslaw Bierut later in the week. He succeeds Arthur Bliss Lane, who recently resigned.

Madagascar Rebels Repulsed at Capital

Paris, July 6 (A.P.).—The Overseas Ministry reported today that several thousand native rebels assaulted Tananarive, capital of Madagascar, three nights ago, and were repulsed with heavy losses.

The ministry said more than 3000 insurgent warriors fled their own lines to surrender to French military posts. The rest were dispersed.

Reinforcements have secured both the capital and Tamatave from the danager of further surprise attacks, the ministry added.

Hickey-Freeman
CUSTOMIZED CLOTHES

It's a shame if you've never tried Hickey-Freeman Customized* Clothes...
you're missing so much!
$85 to $120
GOLDHEIM'S
1409 H STREET
*Reg U. S. Pat. Off.

Alan Neil, Inc.

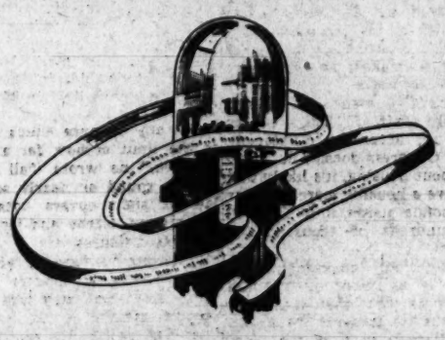

IN THE MARKET FOR DISTINCTION? CHOOSE THE
Alan Neil Look

Whether you're a "bull" or a "bear", you'll never be "caught short" on style or quality if your garments bear the Alan Neil label. Alan Neil clothes have an atmosphere of impeccable correctness—of gracious appearance . . . accomplished through consummate tailoring, careful fabric selection and painstaking fitting. The result is the *Alan Neil Look*—a factor that's hard to describe but immediately apparent in greater poise, comfort and appearance.

ALAN NEIL CLOTHING FROM $50
TROPICALS FROM $32.50 TO $75
Furnishings Of Famous Make

Store Closed all day Saturday during month of July
alan neil
Gentlemen's Apparel
909 15TH ST., N. W.
Between Eye and K
ENJOY OUR AIR CONDITIONED COMFORT

WHY NOT?
IT COSTS NO MORE TO PARK AT THE
CAPITAL GARAGE
NEW YORK AVE. between 13th and 14th
"Every Auto Service"

CHOOSE WISELY—
CHOOSE Loving MOTORS
For Unexcelled
Packard SERVICE
LOVING CARE MEANS LONGER WEAR
Loving MOTORS
1700 Kalorama Rd. N.W.
SHOWROOMS:
1822 M St. NW Tel. AD. 8000

FACTORY AUTHORIZED
Pen Repairs
• World's leading pen makers have made us their authorized repair station.
• Genuine parts, serviced quickly by factory-trained experts. We service Parker, Sheaffer, Eversharp, Waterman's and other leading makes.
50c Service Charge On All Lifetime Pens (Missing Parts Extra)
Kinsman Optical Co.
1320 F St. N.W.
Serving Washington 47 Years

LEADERS IN
CHEVROLET
SERVICE
Low Prices—All Repairs
ADJUST STEERING $2.40
Parts Extra If Needed
Expert Body & Fender Painting
ADDISON CHEVROLET
1522 14th St. N.W.
HObart 7500

CLEARANCE ON EXECUTIVE OFFICE FURNITURE
Up to 30% Reductions!
LEATHER CHAIRS • SOFAS
• Walnut Executive Desks
• Stenographic Desks
• Arm & Swivel Chairs
• Draperies
• Bookcases
• Files
• Rugs

60" Walnut Desk...$89.95
42" Walnut Desk...$59.95
albert manlon co.
Consult Us on Your Next Office Decorating Problem
1742 K Street N.W. EX. 7212

Atom Research Aided by Papal Observatory

Research work of the Papal Observatory near Rome was described last night by three Jesuit astronomers visiting Georgetown University in the course of a tour of American observatories and laboratories.

The three scientists are:

The Rev. Alois Gatterer, J. J., an Austrian, who is director of the Astrophysical Laboratory of the Vatican Observatory and member of the Pontifical Academy of Science.

The Rev. Joseph Junkes, S. J., a German, vice director of the Vatican Observatory at Castel Gandolfo and Superior of the Jesuit Community residing in the papel summer palace there.

The Rev. Wlter J. Miller, S. J., only American of the nine astronomers at the Papal Observatory. He is a native of Rochester, N. Y., and taught physics and worked at the observatory at Georgetown University from 1931 to 1934. He was appointed to the Vatican Observatory in 1945.

Admitting that the work of the Ppal Observatory is little known, Father Miller, who acted as spokesman for the group, said that historically it dated from the time of the Gregorian calendar reform in the sixteenth century, that its work had been placed in the hands of the Jesuits in 1906, but that is was not until the World War II period tht a "really modern observatory was equipped."

Indirectly, Hitler contributed to the equipping of the observatory, Father Miller said, by freezing export German and Austrian funds.

"The Holy Father used the credits to buy astronomical equipment for the observatory from their manufacturers and transferred funds earmarked for this purpose to other accounts," he said.

"The work is supported by the Pope from personal gifts to himself. He is very much interested in the observatory as he feels that supporting first class research work is one way of showing that there is no basic conflict between religion and science.

"The astrophysical laboratory was formed in 1932 to analyze spectroscopically the meteorites in the Papal collection. This required an atlas of the spectrum of iron, the most common constituent of meteorites, so Fathers Gatterer and Junkes made and published their own in 1935. Two years later they published an atlas on the spectra of 30 elements commonly associated with iron.

"Then, after eight years' work, they published in two folio volumes an atlas on the spectra of 18 rare earths. This was intended as pure research, but the advent of the atomic bomb made the work very useful to atomic scientists, and it and the other atlases have had to be reprinted to satisfy the demand, especially in America."

Father Gatterer hopes to complete a similar work on rare metals, Father Miller said, and will also edit the Spectrochimica Acta, a technical journal on spectrochemistry published in Germany until the war, and which the Pope will now publish.

Housing March Held Possible By AVC Chief

Chet Paterson, new president of the American Veterans Committee, warned the Eightieth Congress yesterday of a possibility of a veterans' "housing march" on Washington.

The veterans' leader, who was interviewed by Ed Hart on the WINX forum, "Is Congress Doing Its Job?" described the present body of lawmakers as "a rousing snafu all around."

All the AVC members, numbering more than 100,000, "are so worked up," according to Paterson, "that if Congress doesn't do something about housing, it's likely that we'll have a housing march similar to the bonus march, only this will have hundreds of thousands of marchers."

The Eightieth Congress, he continued, "is so intent on showing monetary savings" that nothing is being done "to conserve the wealth of the Nation, such as the land, health and education of the people, to giving school children lunches, to allowing votes to 10 million disenfranchised people, or to preventing mob violence."

The AVC president, listing what Congress has done, said it had passed "a labor law which will create industrial strife, and an unfair tax bill," has "carried on a witch hunt," and has "raised rents."

Paterson, who has been a lobbyist for the AVC, said he had seen two kinds of lobbyists on the Hill —those "too few" who are "working for the general interest" and those working for the power interests, the NAM, the railroads and real estate, who, he said, have "plenty of money and personnel." These "pork barrelers," as the 27-year-old veteran of the war in Europe described them, "appear to be running hog wild," he declared.

His group's program of veterans' legislation, he said, includes immediate cashing of terminal leave pay bonds, raising of the $200 and $175-a-month ceilings for on the job training, and an increase in GI bill subsistence.

REPAIRS
CENTRAL TYPEWRITERS AND ADDING MACHINES CO.
2019 14th St. N.W. Mi. 4480

Advertisement
Notice
CHANGE IN PASSENGER TRAIN SCHEDULE
Effective Sunday, July 13, 1947, Southern Railway Train No. 37, the Birmingham Special, will leave Washington at 4:30 p. m. instead of 5 p. m. for Charlottesville, Birmingham and intermediate points.
SOUTHERN RAILWAY SYSTEM

Fun at Arlington Girl Scouts' Camp

Photo by Al Muto

HE'S OFF!—"Mercury" the turtle breaks on top and and is never headed in a race staged at Camp Kistinowewi, near McLean, Va., where some 200 Arlington and Fairfax County Girl Scouts will spend two-week vacations throughout the summer. "Mercury" won in a walk, to the delight of Members of Unit Three. The other turtles refused to leave the post

SAUCERS—From Page 1

Flying Saucers Baffle Radar, But People Keep on Seeing 'Em

persons are quite ready to see things and follow beliefs."

Dr. Overholser said that when he made his rounds of the mental patients yesterday at St. Elizabeths not a one commented on the flying saucers story.

"I think they may be a little skeptical," he added.

However, Dr. Overholser said he wasn't trying to dismiss the matter as a joke "because there are so many strange things going on today that one can't be sure."

Maj. Alexander P. de Seversky, noted aircraft designer, told The Post by telephone from New York that until he sees a flying saucer he "wouldn't like to pass judgment."

He agreed with Dr. Overholser that much if not all of the story may be because of hysteria.

"After all," he said, "we are more or less an hysterical Nation." Major de Seversky said it was possible that the persons who claim to have seen the aerial discs have instead glimpsed the exhaust of jet-propelled planes.

He conceded, too, that they might be guided missiles let loose as part of an experiment, but added:

"I don't think the Government would fire them so promiscuously. They would test them in one spot, in an isolated area, like they did the atomic bomb."

Maj. Gen. Curtis E. LeMay, who as Deputy Chief of Air Staff for Research and Development would know if the saucers involved experiments with guided missiles, commented:

"Whatever these people have seen it hasn't been anything resulting from experiments by the Army Air Forces. As for as I'm concerned there's nothing to it at all. The whole thing is unfortunate."

General LeMay refused to discuss whether the Air Forces has guided missiles which can attain speeds of 1200 miles.

"There's been too much said about guided missiles now," he said.

Howard W. Blakeslee, Associated Press science editor, said the whole business may be an optical illusion.

"At any distance which is close to the limit of how far a person can see," he wrote, "all objects appear round or nearly so. This law of sight covers both small things seen nearby and large ones at great distances.

"The one outstanding fact about virtually all the saucers is that they had no structure—they seemed merely round and flat. That description fits exactly with the tricks that eyes play. This trickiness varies with differences in weather and lighting."

However, Nova Hart, St. Louis mechanic who was trained during service in the war to spot all types of aircraft, yesterday offered a minute description of one of the flying patterns which he claimed he saw flying at an altitude of about 300 feet.

Reporter Sees One

He described it as circular with a ribbed framework and silver gray in color. He said it appeared to have a motor with a propeller attached in the center and that it kept turning like an airplane doing a slow roll.

And there was the report of a Charleston, S. C., reporter who said he and his wife witnessed a flying saucer Saturday evening. He said they watched it for two minutes until it disappeared over the horizon of the Atlantic Ocean.

"It was flying alone," said the reporter, "and it was following a steady course without deviation. No wings or other projections were perceptible, although it seemed to me that a medium-sized plane at a fairly high altitude would have been identified easily as such. I saw no glow or tail vapor which have been mentioned in previous descriptions of the flying saucer."

Watches 'Take-off'

Although the saucers have generally been described as being about 20 feet in dismeter, Francis Howell, of Tempe, Ariz., yesterday claimed he had seen a two-foot saucer ascend near his home, then fly away.

He said he and his wife and another couple saw the disc disappear behind a row of trees and rushed to the spot. When they were 600 yards away, he said, the platter, apparently constructed of aluminum, took off at a high rate of speed and headed for Phoenix, Ariz., nine miles northwest of Tempe.

Although many explanations have been offered, none have been convincing. A Los Angeles newspaper quoted an unnamed nuclear physicist as saying the silvery discs resulted from experiments in the "transmutation of atomic energy."

This report was rapidly herded into the hoax column by David Lilienthal, chairman of the Atomic Energy Commission, and several prominent atomic scientists.

Starr Expects Word

Louis E. Starr, national commander of the Veterans of Foreign Wars, announced Saturday at Columbus, Ohio, that he was expecting "momentarily" information from Washington which would explain the dashing discs. But the message never arrived.

The Air Forces said that Gen. Carl Spaatz, Air Forces chief, was in the Pacific Northwest where most of the saucers have been reported, but added that his trip there was planned two months ago, long before the saucers scare. General Spaatz is expected back in Washington late tomorrow.

Muroc Army Air Field in California had a P-80 jet fighter standing by, and the National Guard in Oregon had prepared six regular fighters to give chase should saucers be reported nearby.

English Scoff As America Sees Saucers

London, July 6 (AP).—Don't mention those flying saucers on this side of the Atlantic unless you're prepared for an argument about your sanity.

Europe won't believe in them until somebody lassoes one and has it photographed by Frank Sinatra, the British Ambassador and five Supreme Court justices.

"America's reply to the Loch Ness monster," chortled today's Sunday Dispatch, referring to the vast serpent that is "seen" romping in Scotland's Loch Ness every time the tourist trade needs a shot in the arm.

"You remember those stories about rockets streaking out over Sweden—or is your memory so short?" asks the Communist Daily Worker.

Detect "Ghost Rockets"

(Swedish military headquarters announced last October 10 that radar equipment had detected some kind of "ghost rockets" over Sweden, but that "it proved impossible, on the basis of indications, to decide the nature of the things." Peculiar aerial objects have ben reported sighted in great numbers between July and October, 1946. There was speculation that they might be experimental rockets from the Russian-occupied Baltic Coast of Germany.)

Europeans generally took the position that the flying saucers, like Sweden's "ghost rockets," would go away if everybody took a good stiff bicarbonate of soda and the pledge, in that order.

Frenchmen Shrug

Frenchmen shrugged at the story, Scandinavians grinned good-naturedly and Englishmen—most infuriatingly of all—asked Americans about the skyborne crockery as one might ask a child how his G-man game was progressing.

"You Americans do have a lot of fun playing games like that, don't you?" suggested a school teacher.

BECKERS SINCE 1876
Summer CLEARANCE

1/4 OFF!
GENUINE COWHIDE 2-SUITERS
were 66.00 now $49.50 tax incl.
Your vacation luggage, Sir! Genuine Cowhide over plywood base . . . slat reinforced top and bottom . . . strong locks . . . leather handle . . . fine lining—features you are sure to appreciate. Case carries one or two suits, wrinkle free . . . ties on rack, and there's ample room for shoes, socks, shirts, pajamas and toiletries. Initialed without charge.
Matching 21" Weekend Cases were 43.20 now 33.00
Luggage, Second Floor
CLOSED SATURDAYS THRU AUGUST 23rd
BECKERS SINCE 1876
1314 F STREET
A Gift from Beckers Means More

Hugo Worch
NOW IN THEIR NEW STORE AT
925 G ST., N.W.

RALEIGH HABERDASHER
Substantial Savings
ON SMALL GROUPS OF
MEN'S WEAR
FROM OUR REGULAR STOCKS

ALL-WOOL SPORT JACKETS
Shorts 38-40, regulars 35-42, longs 38-42. $25 to $35 NOW $17.85

ALL-WOOL LEISURE JACKETS
Regulars 36-38-40-42-44, longs 38-40-42. $24.50 to $35 NOW $19.85

GABARDINE SPORT JACKETS
Wool-rayon fabric in all sizes; shorts, regulars, longs. $18.50 NOW $11.85

SPORT SLACKS
Tan lightweight wool-rayon fabric in sizes 30 to 36. $9.50 NOW $5.85
Patterned or plain all-wool fabric in sizes 29 to 44. $12.50 to $20 NOW $9.85

WATER-REPELLENT RAINCOATS
Koroseal in shorts, regulars, longs. $12.50 NOW $7.95
Poplin and twill in all sizes; shorts, regulars, longs. $16.50 to $20.50 NOW $14.95
Poplin and twill in all sizes; shorts, regulars, longs. $26.50 NOW $18.95

FAMOUS NAME STRAW HATS
IN ALL SIZES AND MANY SMART STYLES
WERE PRICED FROM $5 to $7.50 NOW $3.85
OTHER FINE STRAWS IN ALL SIZES
Were $7.50 to $10 NOW $5.85 Were $10 to $12.50 NOW $7.45
Were $15 and $20 NOW $12.45

WASHABLE COTTON ROBES
Bold patterns in small, medium, large sizes. $7.95 NOW $4.95

CALIFORNIA SPORT SHIRTS
Rayon-wool fabric, long sleeves; small, medium, large $12.50 NOW $7.95

COTTON BROADCLOTH PAJAMAS
Candy stripes in sizes 30 to 44, short, regular, long. $9.50 NOW $5.95

NECKWEAR
Silks and rayons in summer favorites. $1 to $3.50 NOW 69c to $2.69

FAMOUS MAKE SUMMER SHOES
IN SMART STYLES TO WEAR ALL THROUGH THE SUMMER
GROUP ORIGINALLY $18.95 NOW $15.95
GROUP ORIGINALLY $11.95 NOW $9.95
GROUP ORIGINALLY $15.50 AND $16.50 NOW $12.95 and $13.95
GROUP ORIGINALLY $9.95 TO $11.95 NOW $7.95 to $9.95

RALEIGH HABERDASHER
WASHINGTON'S FINEST MEN'S WEAR STORE 1310 F STREET
OPEN MONDAY THROUGH FRIDAY 9:30 TO 6:00
CLOSED SATURDAYS THROUGH AUGUST 23

CONGRESS—*From Page 1*

New Tax Reduction Measure May Go to Truman This Week

ate Finance Committee approve the tax reduction measure and bring it to the floor Thursday for possible action by the end of the week.

While Senator McClellan (D., Ark.) and others have said they will fight to amend the proposal, the threat of lengthy debate which might delay its passage and hold up the scheduled adjournment of Congress July 26 was lessened by an announcement of Senator Taylor (D., Idaho) that he has no plans to attempt to talk the bill to death.

No Filibuster Plans

Taylor, who spoke at length when opponents were seeking to stave off a vote by which the Senate finally overrode President Truman's veto of the Taft-Hartley labor bill, told a reporter he does not think a similar debate will arise either in original consideration of the tax measure or on subsequent action if the President vetoes the new bill.

"I don't think the tax bill is a life-and-death matter with the country and I have no intention of talking at length about it," said the Idaho Senator, who opposes the measure.

Millikin predicted that attempts to amend the tax measure will be beaten down both in the Senate committee and on the floor.

McClellan and his associates, however, are not expected to be turned off their course by a letter written by Chairman Knutson (R., Minn.) of the House Ways and Means Committee to Senator Byrd (D., Va.), promising action in January on community property legislation.

Knutson said in the letter that it would be "most unfortunate" if Congress acted "hastily on this matter before we found an adequate solution."

Changes to Be Fought

McClellan insisted, however, that it will be an adequate solution to make it possible for husbands and wives in all the States—not just the 10 where the practice now is legal—to split their income and take advantage of lower Federal rates.

Millikin has put his foot down against any changes in the measure. He said he hopes it can be passed by next weekend, so that President Truman can take the full 10 days to study it before the proposed July 26 quitting date.

Senator Robertson (R., Wyo.), leading the fight against the service unification measure, has prepared a lengthy speech and has a substitute bill ready for introduction. As the committee-approved measure stands, it sets up a Secretary of National Security, with Army, Navy and Air Forces under separate Cabinet heads.

While these measures are under consideration, both Houses will work from time to time on appropriations bills in an effort to clean them up.

Vote Due on Judgeship

The House has scheduled midweek consideration of a Senate-approved measure making the Speaker, instead of the Secretary of State, next in line behind the Vice President in succession to the presidency.

The Senate will interrupt debate on armed services unification to vote tomorrow on a motion by Senator O'Daniel (D., Tex.) to pigeonhole the President's nomination of Joe B. Dooley as Federal judge for the Northern District of Texas.

The same day its Foreign Relations Committee probably will decide whether to suggest that the Senate tackle in the three remaining weeks of the session the House-approved bill to put the State Department's foreign information service on a permanent basis.

TRAIN—*From Page 1*

War Training Is Condemned

National Education Association; James G. Patton, president of the National Farmers Union; Philip Morrison, physicist and atom scientist; Henry I. Harriman, past president of United States Chamber of Commerce; Allan P. Farrell, S. J. acting editor of America; Rufus C. Harris, president of Tulane University in New Orleans; Rabbi Ferdinand Isserman of St. Louis, former officer in Central Conference of American Rabbis;

Paul E. Scherer, Lutheran clergyman, professor at Union Theological Seminary, New York City; Charles S. Johnson, president of Fisk University, Nashville; Bishop Ellwood Haines, Episcopal clergyman, Davenport, Iowa; Ralph McDonald, executive secretary, Department of Higher Education of the National Education Association; George A. Buttrick, pastor of Madison Avenue Presbyterian Church, New York City; Rabbi Robert Gordis, professor at Jewish Theological Seminary, New York City; Harold Taylor, president of Sarah Lawrence College, Bronxville, N. Y.; Dorothy Maynor, concert singer, and Emily Green Balch, economist and joint Nobel Prize winner.

Legion Dedicates New Clubhouse

O. S. Troop Photo

SILVER SPRING CEREMONY—Members of the Cissel-Saxon Post, American Legion, yesterday dedicated their new clubhouse at Sligo ave. and Fenton st., Silver Spring, Md. Left to right: Leonce R. Legendre, assistant national adjutant, American Legion; John Alexander, post commander, and John F. Collier, chairman dedication festivities, as they unveiled the sign in front of the new clubhouse

500 Attend Dedication of Legion Home

More than 500 persons attended dedication of the new $50,000 clubhouse of the Cissel-Saxon Post, American Legion, 907 Sligo ave., Silver Spring, Md., yesterday.

The building was dedicated by Leonce R. LeGendre, assistant national adjutant of the Legion.

Col. Bryan Hobbs, former Maryland State department commander and now member of the national executive committee, read a congratulatory message from National Commander Paul Griffith.

The three-story frame building has been remodeled at a cost of $15,000 and will be completely furnished soon.

The dedicatory prayer was given by William Brooks, post chaplain. John F. Collier was chairman of the dedication committee and James Roeder chairman of the housing committee which secured the new clubhouse.

Colorful flag-raising ceremonies were held with the aid of Service Company, 115th Infantry, Maryland National Guard; Boy Scout Troop 294, which is sponsored by the post, and the Ladies Auxiliary.

John Alexander, retiring post commander, was master of ceremonies, assisted by the new post commander, William Brannan. Music was provided by the 60-piece Elks Boys Band of Silver Spring.

2 French Saints Canonized

Vatican City, July 6 (AP).—Two natives of France, Elizabeth Bichier Des Ages and Michel Carlcoits, were elevated to sainthood today by Pope Piux XII at St. Peter's for their holy works in the 19th century.

Des Moines Club Wins B. & P. W. Radio Event

French Lick, Ind., July 6 (AP).—The Business and Professional Women's Club of Des Moines, Iowa, today won first place in the national radio contest of the National Federation of Business and Professional Women's Clubs.

REVENUE—*From Page 1*

Revenue Bureau Faces Probe; Taber Hits 'Cry-Baby' Action

that the appropriation cut would help tax chiselers by making it more difficult to check returns. Other bureau officials said 5000 workers would have to be laid off and that at least 400 million dollars in taxes would be lost because returns could not be carefully checked by the remaining workers. These officials contended that $20 in taxes would be lost for every $1 saved.

To this Mr. Taber said, "nonsense."

And he added: "They'll still have plenty of people to do the work if they keep the good ones and see that everybody puts in a full day's work."

Taber's anger was shared by Representative Everett M. Dirksen (R., Ill.), chairman of the Subcommittee on Appropriations for the Treasury Department.

"It now appears," Dirksen said, "that the Bureau of Internal Revenue intends to make the President's prophecies of lost revenues come true."

To Open Bennett Field

New York, July 6 (AP).—Howard S. Cullman, chairman of the Port of New York Authority, announced that to relieve the pressure of traffic at LaGuardia Airport the authority was preparing to open Floyd Bennett Field to commercial aviation about August 1.

NAM Secretary Named Acting Vice President

New York, July 6 (AP).—The National Association of Manufacturers today named Neel Sargent acting executive vice president to succeed the late Walter B. Weisenberger.

Sargent, who has been secretary for 14 years, will hold both posts until a permanent successor to Weisenburger is named. Sargent has been with NAM since 1920.

EMPIRE
RUG CLEANERS
Shampooing, Sterilizing
Storing
MODERATE CHARGES
NAtional 9059

HAWAII
leave WASHINGTON
9 pm tonight!
be in HONOLULU
for dinner tomorrow!
by UNITED MAINLINER!
For reservations:
Statler Hotel or 808—15th St. N. W.
Call Republic 5656
or an authorized travel agent

Hand-clocked 3x3 rib lisle hose
in regular and ankle length

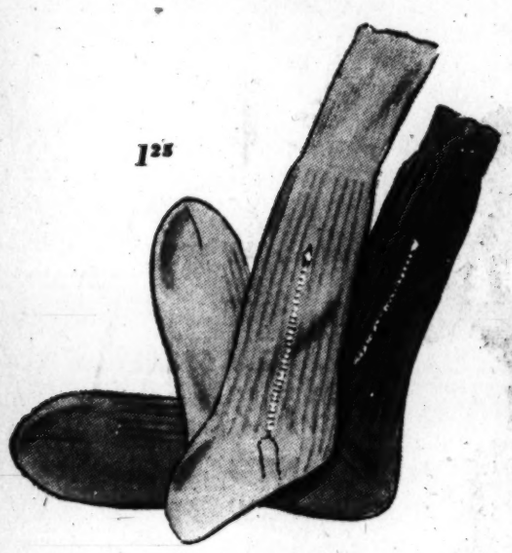

1.25

These fine hose, favorites of smart men, are back again for the first time in five years. They are select four-ply mercerized cotton, reinforced with nylon toes and heels and embellished with very handsome hand-clockings. Regular or ankle length. Maroon, gray, brown and green.

Saltz F Street
1341 F STREET
MEtropolitan 4481

SAKRETE
Ready-Mixed Concrete
JUST ADD WATER
For home repairs and small construction! No guessing at proportions, no waste, no messed up yard . . . *JUST ADD WATER.* Scientifically dried and packed in multi-walled paper sacks, SAKRETE can be stored indefinitely. There's a SAKRETE product for every purpose . . . *Ready-Mixed Concrete, Sand-Mix, Water-Tite and Mortar Mix. 11, 45, 80 and 90 lb. sacks.*
Manufactured by
Harry T. Campbell Sons' Corp.
Towson, Baltimore 4, Md.
M. M. CLARK
205 Colorado Bldg., Wash., D. C.
National 1821

MODERNIZE
YOUR KITCHEN
COMPLETE MODERNIZATION SERVICE
Our organization is complete . . . with 20 years of practical experience in the finest homes in the Washington Metropolitan area. This experience is your assurance of the very best! One organization that designs, constructs, delivers and installs your Complete Kitchen.
Before You Build or Remodel
See our completely equipped kitchen at
Kitchen Equipment Co.
1724 H Street, N.W. ME. 1562
"Better Kitchens for Better Homes"

Come over on the Sunny Brook side!
Enjoy the whiskey with that Real Kentucky Bourbon Taste!
So smooth, so mellow, so rich in good Kentucky bourbon flavor! Today—try a frosty-cool Old Sunny Brook highball.
OLD SUNNY BROOK BRAND
Kentucky Bourbon Whiskey—A Blend
National Distillers Products Corporation, New York, N.Y. • 86.8 Proof • 51% Kentucky Straight Bourbon Whiskey • 49% Grain Neutral Spirits

USE KANE TRUCK TRAINS FOR ALL HAULS
THERE'S A KANE TRUCK FOR EVERY PURPOSE

DAILY TRIPS
between Baltimore and Washington
Every Day, KANE TRUCK TRAINS make frequent trips hauling freight, household goods, merchandise of all kinds between these two cities. IF YOU have ANYTHING to be hauled either way, CALL KANE now! Get our LOW RATES! Michigan 4600.
KANE TRANSFER COMPANY
2116 FIFTH STREET N.E.
Wash., D. C., MI. 4600
1113 RUSSEL STREET
Balto., Md., SAratoga 2855
FREE ESTIMATES!

A Good Example of Poor Planning!

Notice that word "sacrifice". There's a lot of it in connection with unplanned estates. It may be an interest in your business enterprise, valuable securities or even your home which must be sold at a loss in order to provide cash to pay taxes or other urgent estate expenses.

Careful planning with our Trust Department *now* can prevent unnecessary losses and shrinkage *later on.* As your Executor and Trustee, Union Trust Company offers the combined judgment and experience of seasoned bank officers, real estate experts and specialists in taxes, insurance matters, investments, and accounting.

Before your will is drawn, won't you come in with your attorney and talk over your estate plans, with a view to providing sound management for your holdings and a solid financial future for your family?

UNION TRUST COMPANY
OF THE DISTRICT OF COLUMBIA
15th & H Sts. N. W. — 14th & G Sts. N. W.
Member Federal Deposit Insurance Corporation

HURRICANE WINDS THROUGH YOUR CARBURETOR!

Air . . . violently swirling through your carburetor . . . often attains a speed of more than 250 miles an hour! The vacuum this creates draws liquid gasoline into the air-stream to make a highly combustible fuel vapor. The carburetor is actually the "heart" of your motor . . .

Its repairs or adjustments should be left to experienced mechanics . . . at Logan's!

Ford MOTOR TUNE UP
5.95
Includes
Clean and adjust carburetor
Overhaul distributor
Clean fuel pump and line
Clean and reset spark plugs
Test coil and condenser
Clean air cleaner
Labor only — Parts extra

LOGAN MOTOR COMPANY
1111 18th St. N.W. (18th and L N.W.) DI. 5800
3540 14th St. N.W. HObart 4100
2017 Virginia Ave. N.W. ME. 2810

Democrats to Check Board Candidates

Arlington Executive Committee Takes Stand That Status Should be Proved

Investigation of candidates for election to the Arlington Democratic Executive Committee was strongly defended yesterday by that group's certification committee.

In a statement replying to criticism of the procedure by Arlington "Progressive Democrats," the committee said the investigation was scheduled in line with the "Democratic Party Plan," and was designed primarily to establish the candidates' Democratic status.

Candidates for election to the committee have been asked to appear before the certification unit tonight at 7:30 in Democratic headquarters, 3179 Wilson blvd., to establish their eligibility.

"The Party Plan specifically provides that no person shall be qualified as a member of the Democratic Executive Committee unless he is a member of the Democratic Party," the statement said. "Many candidates have filed for the Democratic Executive Committee who have no established Democratic affiliation and hitherto have been unknown in Democratic activities in Arlington County."

According to the certification committee, the executive committee is the policy-making body for the Democratic Party, "and therefore great care must be taken to be certain that the candidates are qualified members of the party."

The statement was issued after Harold L. Schilz, chairman of the Arlington Progressive Democrats, said members of his group seeking election to the executive committee would boycott tonight's hearing, and would refuse to appear before the certification unit.

Whether the candidates will be disqualified from participation in the election if they fail to appear at the hearing will have to be determined by the executive committee, Chairman Harry A. Grant of the certification committee said last night.

A total of 56 candidiates have filed for election to the 33-man executive committee.

Clayton's Return May Break Deadlock

Geneva, Switzerland, July 6 (U.P.). Return of United States Undersecretary of State William L. Clayton to the International Trade Conference, coupled with President Truman's veto of the wool tariff bill, may break the deadlock in United States tariff negotiations, observers said today.

Trade and charter talks among other nations reportedly were showing considerable progress. Six trade agreements have been concluded so far, with South Africa as a partner in four of them.

WATCH AND JEWELRY REPAIRING
ON OUR PREMISES.
QUICK SERVICE—REASONABLE
KAHN-OPPENHEIMER, Inc.
917 F St. N.W.

U. S. Must Keep Making A-Bombs, Senator Asserts

The United States must continue making atomic bombs because "we can not afford t odeceive ourselves in the present state of the world," Senator Brien McMahon (D., Conn.) said yesterday.

In a radio broadcast, McMahon, who led the fight for a civilian, instead of military, Atomic Energy Commission, recalled the recent proposal of Dr. Albert Einstein and other scientists for a world government as the road to peace. He added:

"I would be more optimistic about the possible success of this proposal if I thought it could be realized. Unfortunately, it does not seem to me possible that it is in the cards at this time."

SILVER PLATE
That is Wonderful
in the Opinion of our Customers
REPAIRS—CHROMIUM
Prompt Service Always
J. GARCIA
1315 W St. N.W. ADams 6741
Pick-up and Delivery

Six Residents State Views On Benefits Given to Veterans

Residents interviewed by The Post Poll were assured their names and opinions would not be divulged. Comments presented here were obtained in spot interviews in the downtown area.

A 63-year-old Washingtonian thinks veterans are getting a lot of benefits but "deserve everything they can possibly get."

Heath

J. E. Heath, of 4220 4th st. nw., expressed the view veterans are being treated quite fairly but could be "treated even better."

He said he has never felt any attitude of resentment towards veterans because of the benefits and preferences they have won. Most people "I have come into contact with," he said, seem as grateful to the veterans as they did just after the war.

Heath is an electrician at the National Theater. He has no veterans in his immediate family.

* * * *

A 19-year-old nonveteran thinks veterans are "getting enough help."

Jones

Prince Jones of 3603 13th st. nw., believes veterans "are getting the jobs they would like to have" and other things, too, that don't come so easily to nonveterans.

"It seems that every time we civilians go to get a job, they ask if we are veterans. If we say no, they say, "Sorry, we can't help you."

They talk as if they would help us, if we were veterans."

Jones, a busboy at a local restaurant, believes resentment toward the veteran is growing because "everywhere you go they want to know if you are a veteran before you can qualify for anything." He said preferences in jobs and housing cause most of the bad feeling.

* * *

Anita Slavin, 20, of 5809 3d pl. nw., believes veterans are "getting enough help."

Miss Slavin

"Everybody is helping them out—giving them jobs and building homes for them," Miss Slavin said. "Nonveterans can't get houses and jobs as easily."

Nevertheless, she told a Post interviewer, she feels resentment is definitely not growing. "I think it's vice versa," she said.

"People figure the veterans gave us peace and for that they deserve everything they get—and more."

Miss Slavin works in her father's store.

* * * *

A George Washington University (veteran) student's chief problem is the high cost of living.

Stewart

Hayes G. Stewart, 23, of 722 22d st. nw., has had no difficulty with housing or employment, but making ends meet is a tough job for him.

His job, law reporting, helps some, he said, but not enough to effectively combat skyrocketing prices.

He reported no signs of resentment toward veterans.

A former Air Corps lieutenant, Stewart is a sophomore at G. W.

* * * *

C. R. Leggett, 31-year-old former Navy storekeeper, 1st class, doesn't have any postwar problems—except for the high cost of living.

"I have a job and I'm pretty well adjusted," Leggett told a Post interviewer.

Leggett

"I haven't asked for anything as a veteran and I haven't gotten anything."

He said he'd completed his education before entering the service and on his return to civilian life went back to his old job.

He said he didn't feel veterans are being "overpampered." A paint salesman, Leggett lives at 710 22d st., S. Arlington.

* * * *

"Money period."

That was the terse response of former Coast Guard Yeoman 3/cl. Alice Breeze to the Post's query on her major problems in civilian life.

Miss Breeze

The cost of clothes, food and rent are all way up, the petite veteran pointed out, so that service life still looks like a good bet to her.

"I wish I were still in," she said. "Living is so much easier that way."

Another major problem cited by Miss Breeze was housing. She and her three roommates hunted for suitable living quarters for quite some time, she said, and got few worthwhile responses to their advertisements.

"Now," she said, "we're pretty well satisfied, but it's not exactly what we wanted."

The pretty veteran, who lives at 1447 Clifton st. nw., said she's "never found any resentment towards veterans." She is now doing clerical work.

POLL—From Page 1

Housing Lack, Living Costs Rated Main Veteran Problems

main problems in getting along in civilian life?"

They replied:

	Per cent Saying
High cost of living	35%
Housing	27
Finding the right job	16
Adjusting to business life	10
Adjusting to family life	9
Education	9
Finding a job	4
Getting along with people	3
Other problems ("lack of understanding," "shattered nerves," etc.)	12
Uncertain	9
No Problems	12

(This table adds to more than 100 per cent because more than one answer was possible).

All local residents were asked:

"Right after the war, everyone wanted to do a lot for the veterans. Do you think veterans are getting enough help, not enough help, or too much help right now?"

	All Groups	Relatives of Vets	No Family Member a Vet
Vets are getting enough help	44%	51%	32%	48%
Not enough help	30	28	42	26
Too much help	8	10	6	9
Some too much, some too little	10	10	12	8
Undecided	8	3	8	9

Asked in what way veterans are not getting enough help, the group with this opinion replied: In housing (52 per cent); in jobs, (21 per cent); in cost of living (8 per cent); injured are not getting euough help (8 per cent), and in understanding of their problems (4 per cent).

Unemployment compensation is chief target of those who think veterans are being pampered.

Washingtonians were then asked:

"It has been said that resentment toward veterans is growing. Do you think this is so?"

They replied:

	All Groups	Relatives of Vets	No Family Member a Vet
Resentment of Veterans is growing	27%	45%	26%	21%
Resentment is not growing	62	52	61	67
Undecided	11	3	13	12

Those who believe resentment is growing were asked:

"Why do you think veterans are resented?"

Answers were as follows:

Veterans' attitudes—"they think the world owes them everything," "they demand too much," "they lean on preferences too much," etc.	47%
Veterans' preferences (general)	13
Veterans' preference in jobs	13
Veterans' preference in housing	3
The war is over—people forget, they think veterans are like anyone else	13
Politicians and others are using veterans for their own purpose	3
Other reasons	4
Don't know	10

(This table adds to more than 100 per cent because more than one answer was possible.)

Anthem Protected

Berlin bands and orchestras have been forbidden to play the Star Spangled Banner except by special authorization of the United States Army. The reason: To insure proper rendition of the National Anthem.

67th Year Helping Build Greater Washington
Save with Added Profit HERE . . . and NOW!
Liberal Dividends Annually
If you've ever regretted that you haven't saved more money in the past, the future can be different. Open an account with Washington Permanent.
Savings or investment accounts may be opened in any amount from $5 up and attractive earnings will help increase your savings.
Start an account with us now. Funds invested by the eighth of any month participate in earnings for the full calendar month.
Washington Permanent
BUILDING ASSOCIATION
Carl J. Bergmann, President
629 F STREET N. W. (4)
Telephone RE. 6293
Assets Over $15,000,000

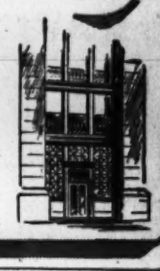

WOODWARD & LOTHROP
10TH 11TH F AND G STREETS ZONE 13 PHONE DISTRICT 5300
BRANCH STORES—Bethesda, Maryland Arlington Farms, Virginia The Pentagon

Bigelow-Sanford's Beauvais Broadloom

if you are shopping in the moderate price range, here is decorator styling with no sacrifice of quality

Bigelow-Sanford's traditional quality is yours when you buy Beauvais . . . all wool broadloom. Choose 18th century florals, free-flowing design, panel or groupings . . . some in gray-blue, or beige, rose or wine . . . attractive with 18th century, French provincial, colonial or modern . . . if you are considering new carpeting, be sure to see our collection of Beauvais broadloom.

27-inch runner, linear yard $5.50
9, 12, 15-foot widths, square yard . $7.95
W&L—Rugs, Sixth Floor

WOODWARD & LOTHROP
10TH 11TH F AND G STREETS ZONE 13 PHONE DISTRICT 5300
BRANCH STORES—Bethesda, Maryland Arlington Farms, Virginia The Pentagon

Seersucker Housecoats by Kamore $8.95

summer-scene pastel prints for misses, women and shorter women

Blessedly tubbable, so undemanding of ironing. Just to slip into one will make you look and certainly feel relaxed, feminine, degrees cooler.

Sketched:

Talon-fastened front princess style . . . cotton eyelet trim, pink, blue, aqua, 12 to 20 (also 16½ to 24½).

Talon-fastened front set-in midriff style in navy, blue, dusty rose, 12 to 20.

Butterfly print wrap-a-around, pink or blue, 14 to 42 (also 16½ to 24½).

W&L—Negligees, Third Floor

British Secret Agent Requests Release of 2 German Officers

London, July 6 (U.P.)—Col. R. H. Best, one of the two British secret agents kidnaped by Germans in a sensational raid on Holland's neutral soil during the early days of the war, today made a strong plea for the release of German Col. Gen. Franz Halder and Col. Bogislav von Bonin.

Halder, former chief of general staff, and Bonin, who was Field Marshal Erwin Rommel's operations chief in Africa and at Hitler's headquarters, are in American custody at Allendorf in Hesse, Germany.

A smilar plea by Best to the British reportedly was effective in bringing about the recent release of Gen. Baron Alevander von Falkenhausen, with whom Best shared a prison cell during his detention by the Nazis.

Best said he "was proud" to call Halder and Bonin "my friends."

"Halder told me personally about the steps he took to consolidate opposition in Germany to Hitler's plan for the invasion of England," Best said.

Best said that the fact that Dr. and Mrs. Kurt von Schuschnigg and their baby daughter, Leon Blum and his wife and many other prominent persons are still alive "is due mainly to the initiative and courage of Colonel Bonin."

He said that SS and SD guards over the group had orders to liquidate them the night of April 29, 1945, to prevent them from being liberated by the Allies.

Bonin secured a company of Wehrmacht infantry and disarmed the SS and SD troops in a surprise move, thereby saving the lives of the party, Best said.

Best was kidnaped along with Col. R. H. Stevens and spent more than four years in German concentration camps, mostly at notorious Dachau.

Spot Cash for DIAMONDS
OLD GOLD AND JEWELRY
THE Jewel MART
525 14TH ST. N.W.

Trunk & Luggage REPAIRS
No Pickup or Delivery
TOPHAM'S
3rd & Eye Sts. N.E. AT. 0060

FIREPLACE EQUIPMENT
Large Selection to Choose From
D. L. BROMWELL
710 12th St. N.W.
FOUNDED 1873
REPAIRING — REFINISHING

SILVER GIFTS
That Are Different
UNUSUAL PIECES
UNUSUALLY PRICED
Serving Pieces
Misc. Tableware
Holloware
OLD and NEW
AMERICAN & ENGLISH
STERLING & PLATED
LOUIS ABRAHAMS
733 13th Street N.W.

'Czar' Petrillo Opens 2-Day Stand Today

By the United Press

Music Czar James C. Petrillo opens a two-day appearance before a House Labor Subcommittee today to defend himself against the charge that he has established a dictatorship over the entire entertainment industry.

The hearings was called to determine whether the anti-featherbedding provisions of the Lea Act and the new Taft-Hartley labor law are tough enough to cope with him.

Chairman Carroll D. Kearns (R., Pa.) a paid-up member of Petrillo's American Federation of Musicians—said he has so many question to ask his union boss that the rest of long list of scheduled witnesses probably will not begin testifying until Wednesday.

Night Club Impresario Earl Carroll and Dr. Joseph E. Maddy, head of the Interlochen (Mich.) National Music Festival which has been blackballed by Petrillo, will be on hand to hear the music czar but it was uncertain whether they would testify.

Carroll charges he is being forced to close down the entertainment in his Hollywood restaurant because Petrillo made unreasonable demands of him. Dr. Maddy was expelled from the AFM for his work in the field of amateur music.

Kearns is a musician and educator who has sung professionally in Petrillo's home bailiwick, Chicago.

Virginia Youth Sentenced to Die In Ky. Slaying

Louisville, Ky., July 6 (AP).—Criminal Court Judge Loraine Mix yesterday sentenced Daniel T. McPeak, 21, of Dublin, Va., to die in Kentucky's electric chair November 1 in connection with the robbery-slaying of Vernon Hodge, 26, Louisville war veteran.

However, Judge Mix automatically stayed the execution when he granted an appeal from the jury's verdict returned a month ago.

Jasper Nease, 25, McRoberts, Ky., also has been given a death sentence on the armed-robbery charge but his counsel appealed. A third defendant, Herbert Workman, 18, of Tesla, W. Va., also charged with armed robbery, has been too ill to stand trial.

According to statements given officials by the defendants, who escaped from detention barracks at Fort Knox, Hodge was slain in Perry County, Ky., after he was robbed.

China Executes Traitor

Nanking (Monday), July 7 (AP).—Ting Mo-chun, chief of secret police during the wartime Japanese puppet regime, was executed by a firing squad Saturday for treason.

Relationship Between Patriotism and Religion Stressed in 'Independence Sunday' Sermons

The relationship between patriotism and religion was stressed from many Greater Washington area pulpits at "Independence Sunday" services yesterday.

Rev. Yount

The Rev. George Yount, pastor of Arlington's First Presbyterian Church, called for "unflinching" church support of the United Nations. Speaking in the church at Wilson blvd. and Glebe rd., he said:

"The deterioration of the judgment of political leaders and groups, nourished by hysteria and counsels of men, makes it imperative that the church stir the mind and conscience of men to full service in God's will.

"It is high time for the church to awake," said Mr. Yount. "For, after all, it is our sacred duty to provide spiritual enlightenment and moral armor for our daily tasks and duties. I do not want to vote for a man who is not avowedly right with Almighty God. I will not vote for a godless politician. Here is room for the spirit of independence to live—and not to act as though it were dead!"

Freedom Stressed

Dr. Alfred Wesley Hurst, pastor of Cleveland Park Congregational Church, reminded his congregation that "religious liberty is basic to all the other freedoms we cherish."

"Absolute freedom to choose one's own religious beliefs and the equality of all before the law regardless of religious conviction, is the birthright of American citizenship," he declared. The church is at 34th and Lowell sts. nw.

Dr. Hurst

"Experience proves that religious diversity with freedom is the only acceptable plan in a democracy," continued Dr. Hurst. "Uniformity of religious opinion is utterly impossible and undesirable."

The Rev. Marion S. Michael, minister of Marvin Memorial Methodist Church, Four Corners, Md., declared in his sermon:

"The American Nation is confronted this day with the God-given opportunity to translate her independence. The very motives which demanded her independence in the first instance can no longer be passed. For the first time in the history of mankind, our decisions have become a matter of life and death.

Rev. Michael

"Either we do more than talk about independence or we perish. Freedom has become more than a concept of personal behavior. Our religious freedom must emerge from the realm of theology and must be lodged in the hearts of men who will do or die. Our independence shall remain hollow until we shall have learned that the paradox of freedom is a complete surrender—surrender to the ways of God.

Dr. Clifford Homer Richmond, pastor Chevy Chase Methodist Church, warned that "we are drifting from the faith of our fathers."

Addressing a service last night on the courthouse lawn at Leesburg, Va., marking the silver jubilee of the founding of the D. C. Organized Bible Class Association, Dr. Richmond said:

Dr. Richmond

"At the center of our father's faith stood a living and an Almighty God. They believed His will was supreme in the affairs of men and nations. From the beginning they realized their responsibility to God and looked to Him for guidance. It was no formal recognition such as we give today; but, an honest and sincere one. You can't explain America apart from this faith in God.

"When this life-giving faith in the living God is blacked out, there you have paganism, such as we've witnessed very recently throughout the world with its torture chambers and its extermination camps. Let America beware! With less than half of our people belonging to any church and with only one-third of them attending with any degree of regularity, we are drifting from the faith of our fathers."

Dr. Page McK. Etchison, president of the D. C. Organized Bible Class Association and religious work secretary of the Central YMCA, presented a Christian flag to the Rev. J. Shenton Lodge, pastor of Leesburg Methodist Church.

A meeting of a handful of Washington Bible classmen on July 4, 1922, at the Leesburg Methodist Church, launched the Organized Bible Class Association. It now has over 16,000 members in hundreds of Bible classes—in and near Washington.

Dr. L. Ralph Tabor, pastor of Luther Place Memorial Church, Thomas Circle, in his sermon cited the "weighty contributions" which religious personalities have made toward our Nation's greatness.

"The act of worship is itself most relevant to the achievement of steady, responsible citizenship," he asserted. Three "by-products" of worship which make for true patriotism, he said, "are the ability to see my country under God, as it really ies, and not as my prejudices prefer it to be; the power to recognize the possibility of a truly significant destiny for my country among the nations of the world, and the daring to accept a continuing personal responsibility for the achievement of that destiny."

1st Division Marines Return From China

San Diego, Calif., July 6 (AP).—Nearly 1000 men of the famed Marine First Division arrived here today on the Navy transport Renville from Tientsin, China, where they had been the principal United States force for 19 months.

Just Hearsay

"Ps-s-s-s! I think the boss has his eye on you lately"

BEFORE YOU TRADE OR SELL YOUR CAR!
SEE FLOOD PONTIAC CO.
4221 Connecticut Ave. WO. 8400
REPAIRS ANY MAKE CAR

COAL—From Page 1

Coal Strike Looms Tomorrow As Talks Strike New Snag

providing that it applies only as long as the persons covered are individually "willing and able to work."

The UMW chief is said to be insisting on more specific wording in the new soft coal agreement so the union would be exempt from the damage suit and unfair labor practice provisions of the Taft-Hartley law.

The parties are said to be in disagreement also over the administration of the 25 million dollars union health and welfare fund already established and the 60 million dollars to be raised in the next year by the proposed 10 cents a ton levy for the fund.

Lewis is said to be demanding that the chairman of the three-man board of trustees administering the fund shall be the miners' representative and that he shall have the veto power over board decisions. He has agreed to operator representation and a third impartial member as required by the Taft-Hartley law.

Otherwise, the parties are said to have worked out satisfactorily the language of other provisions.

The contract reportedly provides a daily wage rate of $13.05 for an eight-hour day, 10 cents a ton contribution to the health and welfare fund, includes the Federal mine safety code in effect during Government operation of the mines, and grants Lewis the bargaining right for some groups of workers heretofore classified as supervisors.

Covers 145,000

The contract covers 145,000 miners in 3000 Northern commercial and steel company-operated mines in Pennsylvania, Ohio, northern West Virginia and Maryland.

Illinois operators have announced that they are ready to sign a similar pact covering 40,000 miners. Industry sources said Indiana producers would go along on such an agreement for their 10,000 miners.

Southern producers, who employ 150,000 miners, have sought unsuccessfully to obtain negotiations with Lewis to discuss a new contract. They are said to be ready to sign substantially the same kind of pact but under protest.

The snag in working out the Northern agreement may put off UMW ratification so long that it would be mechanically impossible to notify the affected miners in time to get them back to work tomorrow morning. The delay already has made it almost certain that miners in Indiana and Illinois will be unable to return to work tomorrow morning.

Columbus University School of Law
Summer Course
CREDITOR'S RIGHTS, JULY 16
LEGISLATION, AUGUST 14
FALL QUARTER, SEPT. 15
REGISTRATION NOW OPEN
1323 18th Street N.W.
DE. 1492

Apartment seeking? State your needs in a result-getting Post classified ad.

To CENTRAL AMERICA
FAST, DAYLIGHT FLIGHTS
TACA AIRWAYS SYSTEM
Round Trips 20% Off
New Orleans to San Salvador 5½ HOURS
Miami to San Salvador 7 HOURS
Direct TACA Connections to over 70 communities in Guatemala British Honduras Honduras Panama Nicaragua El Salvador Mexico Costa Rica Cuba
Route Air Express via TACA
Call Railway Express Agency
For reservations call your travel agent—or Waterman Steamship Corp., Agent for TACA Airways in U.S.A. NA. 7384 1740 G Street, N. W. Washington, D. C.

Must YOU FOREGO SWIMMING and SUMMER SPORTS BECAUSE OF— PSORIASIS?
While others are enjoying the thrills of outdoor sports and pleasures, are you merely an unhappy onlooker because of ugly psoriasis lesions? Then why not try SIROIL which tends to remove the crusts and scales of psoriasis which are external in character and located on the outer layer of the skin. If or when your psoriasis lesions recur, light applications of SIROIL will help keep them under control. Applied externally, SIROIL does not stain clothing or bed linen, nor does it interfere in any way with your daily routine. It is sold to you on a two-weeks'-satisfaction-or-money-refunded basis.
SIROIL LABORATORIES, INC. DETROIT 26, MICHIGAN
SIROIL AT ALL DRUG STORES

Thousands of satisfied customers offer proof positive that no other show gives you less wit, less talent, less art, less originality and more fun than the world-famous low-brow show at the Oasis. No other night club can make this claim! (Air-Conditioned).
OASIS NIGHT CLUB
Baltimore and Frederick Sts.
Baltimore's Only Claim to Night-Club Fame

AUTHORIZED SERVICE
THOR - ABC - EASY
BLACKSTONE
WASHERS • IRONERS
J. C. EGGLESTON CO.
SALES — SERVICE

American Security & TRUST COMPANY
MAIN OFFICE: FIFTEENTH ST. & PENNSYLVANIA AVE.
Central Branch: 7th St. & Massachusetts Ave., N.W.
Northeast Branch: Eighth & H Streets, N.E.
Southwest Branch: Seventh & E Streets, S.W.
Northwest Branch: 1140 Fifteenth St., N.W.
Navy Dept. Branch: Constitution Ave. & 18th St., N.W.
Columbia Branch: 911 F Street, N.W.

DIRECTORS
FLOYD D. AKERS, President, Capitol Cadillac Co.
C. A. ASPINWALL, President, Security Storage Co.
WILLIAM L. BEALE, Vice President
DANIEL W. BELL, President
JOHN G. BELL, Executive-Vice President, Peoples Drug Stores
HARRY K. BOSS, President, Boss and Phelps, Inc.
CHARLES A. CARRY, Albert Carry Properties
WILLIAM W. EVERETT, President, Woodward and Lothrop
WILLIAM J. FLATHER, Jr., President, William J. Flather, Jr., Inc.
PHILIP L. GRAHAM, Publisher, Washington Post
JAMES M. GREEN, Retired
GILBERT H. GROSVENOR, President, National Geographic Society
DAN HOLLAND, Manager, Washington Coca-Cola Bottling Works
ERIC JOHNSTON, President, Motion Picture Association of America
WILLIAM MONTGOMERY, President, Acacia Mutual Life Insurance Company
HOWARD MORAN, Retired
THORNTON W. OWEN, Proprietor, Thos. J. Owen and Son
JOHN A. REMON, Vice President, Chesapeake and Potomac Telephone Co.
ANDREW SAUL, Executive-Vice President, B. F. Saul Company
JOHN STEWART, President, The Donner Corporation
CORCORAN THOM, Chairman of Board
S. PERCY THOMPSON, President, The American Co.
BENJAMIN W. THORON, Business Manager Washington Cathedral
L. PERRY WEST, President, West Bros. Brick Co.
LAWRENCE E. WILLIAMS, Vice President, McDonnell Aircraft Corp.

CONDENSED STATEMENT OF CONDITION
June 30th, 1947

RESOURCES

Cash on Hand and Due from Federal Reserve and Other Banks		$34,499,809.88
U. S. Government Obligations, Direct or Fully Guaranteed		83,670,454.07
Stock in Federal Reserve Bank	$ 270,000.00	
Other Securities	7,675,196.55	7,945,196.55
Loans and Discounts		33,789,747.36
Accrued Interest Receivable		477,963.75
Banking Houses, Vaults, Furniture and Fixtures and Other Real Estate Owned		2,396,032.16
Other Resources		250,740.31
Total Resources		$163,029,944.08

LIABILITIES

Deposits		$150,554,676.32
Reserve for Interest, Taxes, Expenses, etc.		1,587,189.11
Reserve for Dividend Payable July 10th, 1947		85,000.00
Capital Stock	$3,400,000.00	
Surplus	5,600,000.00	
Undivided Profits	1,319,538.22	
Reserves	483,540.43	
Total Capital Funds		10,803,078.65
Total Liabilities		$163,029,944.08

DANIEL W. BELL, President

MEMBER FEDERAL DEPOSIT INSURANCE CORPORATION
MEMBER FEDERAL RESERVE SYSTEM

SERVICES
REGULAR CHECKING ACCOUNTS
SECURITY CHECKING ACCOUNTS
SAVINGS ACCOUNTS
TIME DEPOSIT-OPEN ACCOUNTS
COMMERCIAL LOANS
PERSONAL LOANS
MODERNIZATION LOANS
F.H.A. TITLE I LOANS
COLLATERAL LOANS
AUTOMOBILE LOANS
REAL ESTATE LOANS
F.H.A. TITLE II LOANS
SAFE DEPOSIT BOXES
SECURITIES
FOREIGN TRANSACTIONS
TRAVEL DEPARTMENT
TRUST SERVICES
REAL ESTATE SERVICES
LADIES DEPARTMENT
BANK-BY-MAIL
AUTOMATIC DEPOSITORY
NIGHT DEPOSITORY
SEVEN OFFICES

The National City Bank of New York
Head Office: Fifty-five Wall Street New York
Branches Throughout Greater New York
1812 — 135th ANNIVERSARY — 1947

Condensed Statement of Condition as of June 30, 1947
INCLUDING DOMESTIC AND FOREIGN BRANCHES BUT NOT INCLUDING THE AFFILIATED CITY BANK FARMERS TRUST COMPANY
(In dollars only—cents omitted)

ASSETS		LIABILITIES		
Cash and Due from Banks	$1,301,215,565	Deposits (Includes United States War Loan Deposit $22,664,132)		$4,720,475,216
United States Government Obligations (Direct or Fully Guaranteed)	2,154,497,314	Liability on Acceptances and Bills	$27,065,226	
Obligations of Other Federal Agencies	25,678,216	Less: Own Acceptances in Portfolio	11,711,035	15,354,191
State and Municipal Securities	217,046,678			
Other Securities	93,843,901	Reserves for: Unearned Discount and Other Unearned Income		4,695,686
Loans, Discounts, and Bankers' Acceptances	1,181,679,629	Interest, Taxes, Other Accrued Expenses, etc.		33,034,529
Real Estate Loans and Securities	3,096,927	Dividend		4,650,000
Customers' Liability for Acceptances	13,366,224	Capital	$ 77,500,000	
Stock in Federal Reserve Bank	6,900,000	Surplus	152,500,000	
Ownership of International Banking Corporation	7,000,000	Undivided Profits	36,036,301	266,036,301
Bank Premises	28,898,069	Total		$5,044,245,923
Items in Transit with Branches	7,528,414			
Other Assets	3,494,982			
Total	$5,044,245,923			

Figures of Foreign Branches are included as of June 25, 1947, except those of the Dairen Branch which are prior to the outbreak of the War, but less reserves.
$366,372,976 of United States Government Obligations and $2,588,219 of other assets are deposited to secure $218,225,035 of Public and Trust Deposits and for other purposes required or permitted by law.
Member Federal Deposit Insurance Corporation

Chairman of the Board GORDON S. RENTSCHLER
Vice-Chairman of the Board W. RANDOLPH BURGESS
President WM. GAGE BRADY, JR.

IF DANDRUFF SCALES OR STUNTED HAIR Worries You
PHONE THOMAS FOR APPOINTMENT FOR FREE CONSULTATION
NAtional 9562
Twenty-five years of success with nearly a half-million cases guarantees you the world's finest and foremost hair and scalp treatment. Genuine time-tested Thomas treatment costs no more than imitations—come in today for free advice.
THE THOMAS
SUITE 1050-52 WASHINGTON BLDG.
Corner N. Y. Avenue and 15th St. N.W.
(Separate Departments for Men and Women)
HOURS—9:30 A.M. to 7:30 P.M.
SAT.—9:30 A.M. to 4 P.M.
AIR CONDITIONED

Area Death Toll Rises to 14 For Fourth of July Weekend

a punctured stomach, fractured left arm and leg, and possible spine fracture. He was pinned underneath the overturned car.

A companion in the car, Joseph C. Hagerty, 22, of 713 Nicholson st. nw., said he and Boyd, who was driving, were returning here from Breezy Point Beach. Hagerty, an apprentice engraver for the Times-Herald, was thrown clear of the car and was uninjured.

At 10:25 a. m., a Cabin John streetcar struck Oscar Volgeli, 79, of 2305 Washington Circle, as Volgeli crossed the street at Hutchins pl. nw. Volgeli was treated at Georgetown University Hospital for elbow abrasions. The streetcar, police said, was operated by Isma Bryan, 36, of 1113 P st. se.

At 1:40 a. m., a truck driven by Frank V. Rainey, 21, of 2125 Ward pl. nw., ran over a curb in the 4200 block of Connecticut ave. nw., struck a light pole and overturned. A passenger, Fred B. Carpenter, 22, of 1232 Ward Court nw., was treated at Emergency Hospital for a lacerated scalp.

Police charged Rainey with unauthorized use of an automobile, driving without a District driver's permit and leaving the scene of an accident. Carpenter and another passenger, Robert L. Jefferson, 17, of 1219 22d st. nw., were charged with unauthorized use of the vehicle.

Held in Overell Slaying Case

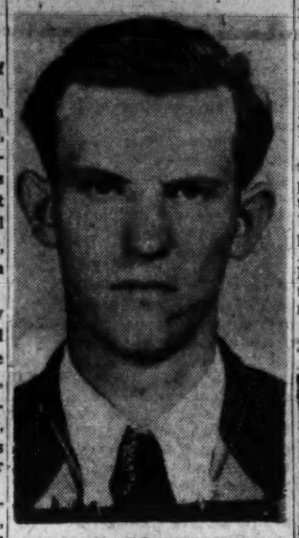

Associated Press WIREPHOTO

EDWARD L. DAVIS

Was held in Wheeling, W. Va., shortly after police reported he surrendered and offered to waive extradition to Santa Ana, Calif. Police said he is wanted as a material witness in the trial of George Gollum and Beulah Louise Overell, who are charged with the murder of the girl's parents

Sergt. Brook Meade and Patrolman George Ward said the plane crashed three quarters of a mile from the Dixie Airport shortly after taking off from the field, which is 11 miles west of Annapolis.

A witness, L. F. Kirchner, said "The motor stopped and the plane nosedived from an altitude of 500 to 700 feet.

2 Men Injured As Plane Crashes Near Annapolis

Annapolis, Md., July 6 (AP).—Two men were injured today when their light Cub plane nosedived into a wooded area, county police reported.

Pilot William J. Baldree, 38, of Annapolis and his passenger, James Davidson, 32, of Bowie, were removed to Emergency Hospital here. The extent of their injuries was not known immediately.

48-Hour Mississippi Drop Due

Chester, Ill., July 6 (AP).—The flooded Mississippi fell slowly between St. Louis and Cape Girardeau, Mo., today and U. S. Army Engineers said the outlook all along the stream was much brighter, although stages generally were still far above flood level.

The river at St. Louis dropped to 39.1 feet exactly a week after it passed that stage while climbing to a 40.3 reading, highest since 1844. A continued steady fall was predicted for the next 48 hours. At Cairo, Ill., 150 miles south, the Mississippi reached 43.8 and continued to rise, but the crest was reported near that point.

Two-thirds of Grand Tower, Ill., just south of here, remained under water with an estimated 600 persons of the town's 1000 population out of their homes.

About 200,000 acres of farmland between Louisiana, Mo., and Cairo remained under water, with damage in the area estimated at more than 12 million dollars.

A slight rainfall yesterday did not change the picture, the engineers said, except to make it uncomfortable for the workers.

FOR
RCA Victor
RADIO TUBES
BRAND NEW—SEALED CARTONS
FREE DELIVERY
On All Complete Sets
CALL
GORDON'S RADIO
1716 Pa. Ave. N.W. ME. 7157

BOWLING ALLEYS
and
Fountain-Luncheonette
Complete Equipment to Open for Business
10 Brunswick Centennial Bowling Alleys, Liquid Carbonic 14-ft. fountain with carbonator, booths, tables, stools, and general luncheonette equipment.
Good condition. Priced for quick sale by owner. No commissions to pay.
Phone CO. 1300

SELL YOUR CAMERAS
PHOTO-MOVIE EQUIPMENT, LENSES, BINOCULARS, ETC.
FOR HIGHEST CASH PRICES... AT
BRENNER
933 PENNA. AVE. N.W.
Opp. Dept. of Justice
RE. 2434
Largest Stock of Photo-Movie Articles. Trade-ins! Free export advice.

VACUUM CLEANER CENTER
RECONDITIONED
ELECTROLUX
THE CLEANER OF 101 USES
GUARANTEED FOR 1 YEAR
RECONDITIONED BY CLEAN-RITE
Liberal Allowance For Your Old Cleaner
$15.95 Full Cash Price
New Vacuum Cleaners For Immediate Delivery
Free Home Demonstration
Phone MEtropolitan 5600
CLEAN-RITE VACUUM STORES
925 F ST. N.W. ME. 5600
VACUUM CLEANER SPECIALISTS

Factory Authorized
Sheaffer—Parker
Eversharp—Waterman
PENS REPAIRED
while you wait
FOUNTAIN PEN
D. J. HUGHES PEN Co.
503 14th St. N. W.
Opposite Willard Hotel

EASIER WAY TO DESTROY
ants

BRIDGEPORT Aer-a-sol INSECTICIDE
KILLS MORE INSECTS TWICE AS EASILY
as old-fashioned spray methods!
Reaches even hidden insects!
No filling... no pumping!
A flip of the thumb, and it's done!
CONTAINS DDT
3 SIZES... 98¢, $2.98, $3.98.
$3.98 size is refillable for $2.
KILLS moths, flies, mosquitoes, roaches, bedbugs, many others! Controls moths with much less work and trouble. (See instructions.) More effective. Economical. Completely safe when used according to directions.
BRIDGEPORT BRASS COMPANY
BRIDGEPORT 2, CONNECTICUT
80 Years of Quality Products

Travel
NATIONAL TRAILWAYS BUS SYSTEM

low fares
convenient schedules

Thru Buses
From Washington to:

NEW YORK	one way	$3.30
11 Trips Daily	round trip	$5.00*
CHARLOTTE	one way	$6.00
5 Trips Daily	round trip	$10.80
READING	one way	$2.95
4 Trips Daily	round trip	$5.35
RALEIGH	one way	$4.35
3 Trips Daily	round trip	$7.85
NORFOLK	one way	$3.70
3 Trips Daily	round trip	$6.70

other low fares

	One Way	Round Trip
Augusta ..... 4 trips daily	$8.35	$15.05
Baltimore .... 36 trips daily	.70	1.15
Charlottesville . 12 trips daily	1.75	3.15
Danville ..... 9 trips daily	3.50	6.30
Fayetteville ... 2 trips daily	5.30	9.55
Lancaster ..... 4 trips daily	2.20	4.00
Lynchburg .... 9 trips daily	2.60	4.70
Newark ..... 11 trips daily	3.15	4.75*
Staunton ..... 2 trips daily	2.60	4.70

*Ten Day Excursion PLUS TAX

All Buses Leave
TRAILWAYS BUS TERMINAL
12th St. and New York Ave., N. W.
Phone District 4224
TRAILWAYS

Looks that stay looked at

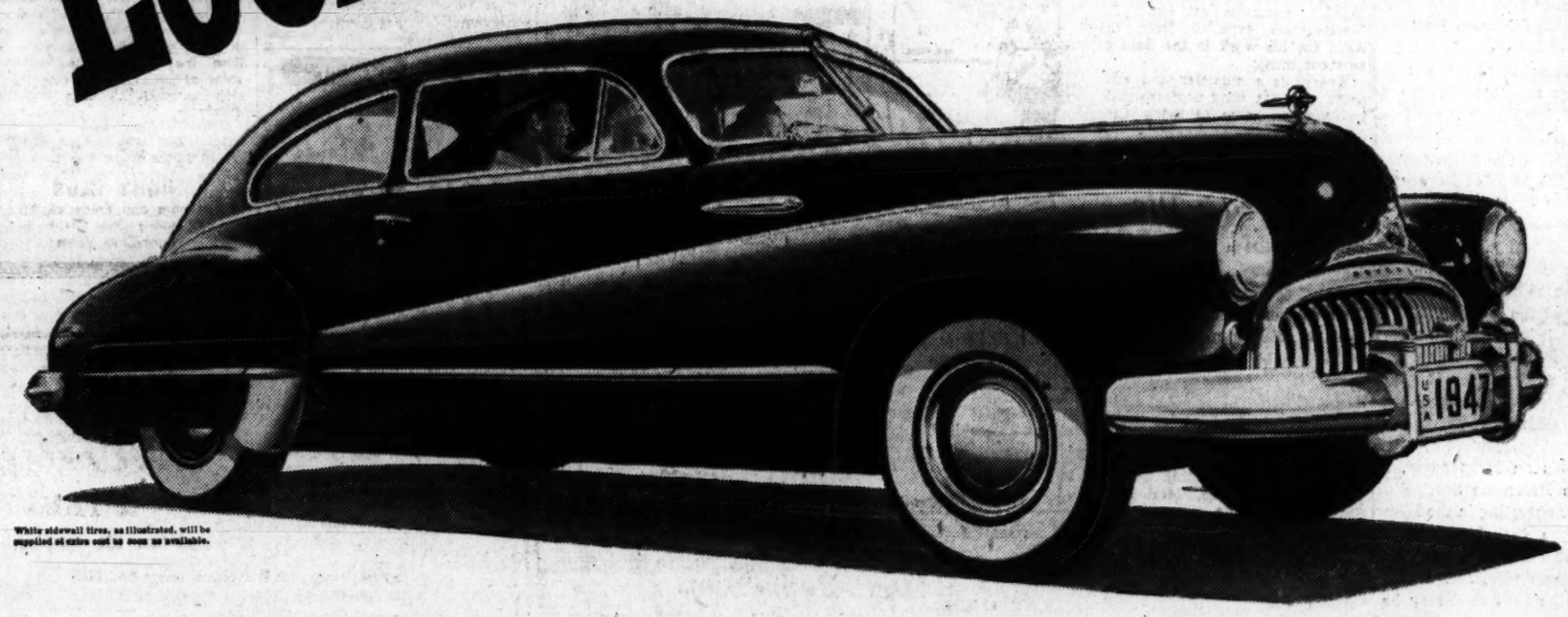

White sidewall tires, as illustrated, will be supplied at extra cost as soon as available.

—and Ability to match

GIVE yourself five seconds, and you know that here's car styling as up to the minute as the time of day.

Spend a few fast minutes to see *why* — and you spot both smartness right from tomorrow's designing boards and everything that should go with it.

Measure the reach and spread of that Buick bonnet, brim-filled with Fireball power.

Sweep your glance over the broad beam that spells room, the stretch that means easy-riding wheelbase, the size that tells of enough roadweight to end jounce and jitter.

Here, you tell yourself, *is something to see. Here are looks to hold the eye for seasons to come — and lively, durable ability to match:*

... Rich abundance of smooth, hushed Fireball horsepower from a straight-eight kept young and lively by Accurite cylinder finish.

... Tireless coil springing on all four wheels, leveling all roads to boulevard smoothness.

... Riding poise from two steadying tons of roadweight — ease of handling from balance to draw a ballet dancer's envy. Soft, roomy cushions seating three apiece — finish that's the very last word in richness and taste.

Yes, it takes no time at all to show that you and Buick belong together, should go together steady — so what's holding you back?

After all, we can't do much about getting one to you till you make your wishes plain. You do that simply by placing your order — which will get equal consideration whether or not you have a car to trade.

TUCK AWAY PLENTY! *Roomy luggage compartments hold plenty—and high-lifting lids make it easy to get at any piece.*

Tune in HENRY J. TAYLOR, Mutual Network, Mondays and Fridays

ONLY BUICK HAS ALL THESE STAR FEATURES
★ AIRFOIL FENDERS
★ FIREBALL POWER
★ ACCURITE CYLINDER BORING
★ SILENT ZONE BODY MOUNTINGS
★ FLITEWEIGHT PISTONS
★ BUICOIL SPRINGING
★ FULL-LENGTH TORQUE-TUBE DRIVE
★ PERMI-FIRM STEERING
★ BROADRIM WHEELS
★ STEPON PARKING BRAKE
★ DEEPFLEX SEAT CUSHIONS
★ CURL-AROUND BUMPERS
★ NINE SMART MODELS
★ BODY BY FISHER

When better automobiles are built BUICK will build them

EMERSON & ORME
71th & M Sts. N.W.
Washington, D. C.

STANLEY H. HORNER, INC.
2390 Champlain Street, N. W.
Washington, D. C.

WILLIS BUICK, INC.
8516 Georgia Ave.
Silver Spring, Md.

TEMPLE MOTOR COMPANY
1800 King Street, Alexandria, Va.
License 84

WINDRIDGE & HANDY, INC.
1119 Wilson Boulevard, Rosslyn, Va.
License 380

HYATTSVILLE AUTO & SUPPLY CO.
5323 Baltimore Avenue
Hyattsville, Md.

CAITHNESS BUICK, INC.
4718 Hampden Lane
Bethesda, Md.

The Washington Post

Registered in U. S. Patent Office

An Independent Newspaper
(Published every day in the year)

EUGENE MEYER, *Chairman of the Executive Board*
PHILIP L. GRAHAM, *Publisher*

HERBERT ELLISTON ..... *Editor*
ALEXANDER F. JONES ..... *Assistant to the Publisher*
JAMES RUSSELL WIGGINS ..... *Managing Editor*
CHARLES C. BOYSEN ..... *Business Manager*
DONALD M. BERNARD ..... *Advertising Director*
JOHN J. CORSON ..... *Circulation Director*
WAYNE COY ..... *Executive Vice President, WINX*

The Associated Press is entitled exclusively to use for republication of all news dispatches credited to it or not otherwise credited in this paper and local news of spontaneous origin published herein. Rights of republication of all other matter herein are also reserved.

1337 E Street N.W., Washington 4, D. C.
Telephone National 4200

New York Office.....270 Madison Avenue (16)
Chicago Office.....360 North Michigan Avenue (1)
Philadelphia Office.....225 South 15th Street (2)
Detroit Office.....General Motors Building (2)

CARRIER DELIVERY

City Zone

Daily and Sunday	*Sunday Only*	*Daily Only*
One week...$ .30	One week...$ .10	One week...$ .20
One month.. 1.35	One month.. .45	One month.. .90

Elsewhere

Daily and Sunday	*Sunday Only*	*Daily Only*
One week...$ .35	One week...$ .15	One week...$ .20
One month.. 1.50	One month.. .65	One month.. .90

BY MAIL—PAYABLE IN ADVANCE

Daily and Sunday	*Sunday Only*	*Daily Only*
One year..$18.00	One year....$7.80	One year...$10.40
Six months.. 9.00	Six months.. 3.90	Six months.. 5.20
Three months 4.50	Three months 1.95	Three months 2.70
One month.. 1.50	One month... .65	One month.... .90

Rates to Foreign Countries will be furnished upon request.

Entered at the Postoffice, Washington, D. C., as second-class mail matter.

Monday, July 7, 1947

Expert Aid For Congress

One of the main pillars of the Legislative Reorganization Act is that section designed to improve and expand the facilities for making information available to Congress. The reorganizers decided that it was no economy but a grave waste to deprive Congress of the expert assistants needed to provide its members with detailed data on all subjects and issues bearing upon legislation. So they proposed that the Legislative Reference Service of the Library of Congress be substantially expanded, with a budget that was to reach $750,000 in the fiscal year 1949. For the year just begun it was to have $650,000. A short-sighted subcommittee in the House, however, cut this down to $300,000 and the most strenuous pleading by Representative Dirksen could raise this only to $400,000 before the bill emerged from the full Appropriations Committee and was passed by the House.

This drastic use of the pruning knife by Representative Noble Johnson's subcommittee was preceded, as Jerry Kluttz pointed out yesterday in his column, "The Federal Diary," by an extensive hunt for disloyalty in the Legislative Reference Service. Apparently none whatever was found. The committee's report makes no mention of employe disloyalty. The committee showed good judgment in not trying to make a case without evidence to go on. But instead of following the logic of its own findings, it proceeded to slash the LRS fund in a manner directly contrary to the will of Congress as expressed in the Reorganization Act.

We have much sympathy with the efforts of Congress to squeeze every unnecessary dollar out of the huge appropriations bills with which it is struggling. But we do not think it is sensible for Congress to deprive itself of the information it needs to do its legislative job efficiently. And the best source of such information—general data which cannot be supplied by expert committee staffs—is an independent, nonpolitical Legislative Reference Service of the type that is now operating in the Library of Congress. More thoughtful consideration of this requirement has apparently been given on the Senate side, and a substantial increase in the LRS fund may be expected. For the sake of strengthening the legislative branch, which, after all, is the fulcrum of our democratic system, we hope that the House will have the good judgment to acquiesce.

Profiteering In Cars

The so-called used-car racket is the natural consequence of the inability of automobile manufacturers to turn out a sufficient supply of new cars to meet deferred demands of eager would-be buyers. It was a foregone conclusion that the removal of price controls over new and used cars while scarcities still prevailed would encourage the kind of second-hand buying at exorbitant prices that is now going on. After World War I there was the same kind of frenzied buying—the chief difference being that cars were then regarded as luxuries beyond the reach of the average lower-income families. Today the family car has become an institution whose cost and upkeep figures in the budget of the comparatively poor as well as the rich. Hence the opportunities for profiteering in cars and the damage resulting from it are much greater than they were a quarter century ago.

This profiteering takes two forms: sales by commercial agencies and sales by individuals who make a few hundred dollars by either disposing of their old cars or making quick sales of new cars at premium prices. The latter type of profiteering, though no doubt extensive, is comparatively innocuous so long as it is confined to shifts of ownership from one individual to another. Unfortunately, it is a different story when the individual owner becomes merely a channel through which supplies of cars—used and new—reach dealers' lots for sales to the general public at fancy prices. This organized business, which draws its car supplies from the public and adds profits from resales to the high prices paid to the individual owner-sellers has assumed the proportions of a racket in many communities and in effect thwarts the efforts of the automobile industry to maintain fair and reasonable prices for its products.

A business of this kind that encourages excessive spending of savings or surplus income is, of course, against public policy. But so long as impatient, self-indulgent people are willing to squander their money for the sake of satisfying their immediate desires, the temptation to exploit their weakness is irresistible. Profiteering of this sort is not confined to automobiles. The turnover in old houses and the high profits from sales of new ones provide an outstanding example of the way in which prices of scarce goods zoom in uncontrolled markets. The inevitability of such developments demonstrates the folly of removing price controls before the supply of durable goods had caught up with demand. We are now paying for such folly.

Fortunately, the conditions that give rise to exploitation are temporary. A large segment of the buying public is prepared to wait until the cars they need or want can be bought on reasonable terms. When the less disciplined buyers have been supplied with cars, therefore, the used-car racket will shrink rapidly and it will disappear when the automobile industry catches up with orders.

Open Conspiracy

President Truman's Independence Day speech, unlike Mr. Bevin's, was nicely calculated to encourage all Europe outside Russia to engage in what H. G. Wells would have called the great Open Conspiracy to unite Europe. The invitations are now out. It may be that delegates will be forthcoming beyond the Iron Curtain, though the Muscovites will doubtless strain every nerve to keep the willing Poles and Czechs away. The hardening brusqueness of the Kremlin makes one wonder whether the NKVD (which has always been insulationist) hasn't taken charge of affairs. This, we imagine, is how the situation will look to the satellites, for their surprise appears to be as marked as their present unhappiness over the denouement. Just as Western Europe needs Eastern Europe, so Eastern Europe needs Western Europe. In default of membership in the proposed economic concert Eastern Europe would find itself progressively tied to the impoverished Russian economy. That would lower its living standards as well as Western Europe's and incidentally would call for more aid from us for Western Europe than otherwise would be needed. For both reasons the President was wise to bespeak the most comprehensive mutual aid association in Europe.

Molotov's refusal to commit Russia to the effort in Paris to develop a common plan for European reconstruction is the finest tribute we know to the Truman Doctrine and to its first application in Greece. Mr. Truman was criticized for by-passing the United Nations. The critics parroted Mr. Gromyko's denunciation of our plan for Greece as "unilateral," though, if they had given the subject a moment's thought, they would have realized that an affirmative answer to a plea for help makes agreement bilateral. It was precisely on a par with the pacts that the Russians themselves had concluded over the head of the United Nations. During the last two years the Soviet government has signed three treaties—with Poland, with Czechoslovakia, and with Yugoslavia—pledging the assistance of these countries in loans, arms and military and civilian instructors.

Where Mr. Truman erred, as we said at the time, was in refraining from communicating his aid program to the United Nations at the same time as he sent it to Congress. But that was only an error in procedure, or, better put, tactics. If he had referred the harassed Greeks and Turks to the United Nations, it is now plain that the request would have been talked to death, as the Ethridge report pointing the finger at Russia's satellites for the responsibility for the border warfare in Greece looks as if it will be talked to death. Britain's Sir Alexander Cadogan is so disquieted by Russian procrastination on this latter matter that on Thursday he warned that failure to take action on the basis of the Ethridge report would be equivalent to tearing up the Charter and that the delegates might as well pack up and go home. Greece and Turkey knew that their request would be similarly treated, otherwise they would have applied for help to the United Nations. Now the world, as a result of the experience in Paris, shares that knowledge.

Just as clear as the President's wisdom in the matter of aid to Greece and Turkey is the British-French wisdom in keeping the mutual aid program out of the U. N.'s Economic Commission for Europe sitting in Geneva. It is said that this was Mr. Molotov's initial proposal. Experience has shown that the U. N. is being used as a graveyard for the strivings of mankind for betterment and unity across national frontiers. A Bear-hug was awaiting the Marshall initiative at Geneva, but the British and the French, with needs that have become urgent, avoided this smothering embrace. At Geneva they had seen the Russians engaged in killing the few functional agencies left for reconstruction in Europe. They had seen the Russians insisting on decisions by a two-thirds vote so as to provide a Slavic veto power. We must now help the British and French go it alone—that is to say, in company, and ever closer company, with other like-minded nations. And not for the purpose of ganging up against Russia (for any grouping should be kept open) but for economic reconstruction and the preservation and improvement of our common civilization.

At Paris Mr. Molotov proved the statement uttered as his valedictory by former Undersecretary Dean Acheson that Soviet Russia is "diametrically opposed to the new premises of international accord and recovery." It is the worm in the United Nations which is eating it away. We must now prove in all our actions that we intend to meet negation with affirmation, and so mobilize our resources that the slump for which the Muscovites seem to be waiting, so as to pick up all Europe at what would then be a fire sale, will never happen. It is a very sober undertaking upon which the Russians have compelled us to embark, and President Truman, in his backing of the Marshall initiative and his emphasis on non-exclusiveness, struck exactly the right note. We must try to match our quest for interdependence with Russia's quest for independence and domination. Our success in achieving it will eventually wear down Russian insulation, and persuade the Russians that hermit states are unprofitable and intolerable in this shrunken and atomic world.

In The Sky

At this writing enough of the flying saucers or peregrinating pieplates have been observed in the heavens to equip a celestial crockery shop, but the mystery of how they got up there and what it all means, if anything, grows deeper and deeper. Until a few days ago these strange and, some seem to think, sinister phenomena were reported mainly from the Northwest, notably Washington and Idaho. But the other night four of the things were observed in Friendship Heights, just across our District of Columbia line. Thus it could scarcely have been one of the saucers from Mr. Atamian's set that had been observed on the previous evening over the City of Baltimore by three witnesses of good repute. One of these, a Mr. Riley, wouldn't swear that the thing he saw was one of the flying saucers he had been reading about, but the other two witnesses, who were women, said they had enough experience of dishes to recognize a flying saucer when they saw one.

Out in Seattle a Coast Guardsman named Ryman even managed to make a picture of one of the things which was reproduced yesterday on the front pages of many newspapers including *The Post*. We hope that it will not hurt the feelings of Mr. Ryman and the picture editor if we say that to our own untutored eyes it might just as easily have been the picture of a golf ball on a putting green. Meanwhile, other observations of flying saucers have been reported from as far north as the Province of Quebec and as far South as New Orleans and also from such intermediate points as Philadelphia, Augusta (Maine) and Akron.

A Los Angeles newspaper quoted an anonymous nuclear scientist who is supposed to have said that the saucers are being sent up from points in California, New Mexico and Oregon where alchemic experiments of some sort are in progress. But Dr. Newbern Smith of the Bureau of Standards was satisfied that the whole thing is just one of those mass illusions like the Lochness sea monster. Mr. Gordon Atwater of the Hayden Planetarium was inclined to the same opinion, but thought it possible that the things could be masses of ice crystals mirroring the rays of the sun. Anyway, they can hardly be meteorites, he said, for meteorites are never shaped like saucers.

In this welter of conflicting testimony and of expert opinion we do not see fit at this moment to offer any hypothesis of our own. But if the phenomenon of the flying saucers should be followed by apparitions of flying cups, platters, gravy boats, porringers and soup bowls that, it seems to us, will be evidence enough of a rational pattern and design in the business, and we promise to adopt a firm and vigorous policy in the matter.

D. C. Population

The Washington Board of Trade has made a timely and useful study of the probable effects of budget cuts on Federal employment in the District. Exaggerated rumors of impending mass discharges have alarmed some local businessmen with good reason. As Government employes are the chief source of consumer purchasing power, a wholesale exodus would have a seriously depressing effect on District trades and industries. From present indications, however, the reduction in personnel in this area will not exceed ~~10,000 this year and~~ that loss will be partially offset by the anticipated return of agencies employing about 5000 persons that were moved out of the District to relieve wartime congestion. Furthermore, the reduction in personnel in some Government agencies will be accompanied by the expansion of others.

Over a period of years, presumably, the reduction of personnel will be considerably larger; the Board of Trade, indeed, expects the number of Federal employes located here to decline from the present level of 215,000 to 180,000 by 1951. But the District will be afforded ample time to adjust itself to these changes. Moreover, many dismissed Government employes will find jobs with private employers since many local establishments are handicapped by shortages of qualified workers. Because of these compensating factors, added to the natural increase in population, the future prosperity of Washington does not seem to be jeopardized by the coming postwar decline in the size of Government establishments.

YELLOW-SHAFTED FLICKER

Here, in the hollow of a sycamore
The yellow-shafted flicker makes his home;
The emerald leaves provide his only door—
A roof of sky assures an azure dome.
Wild fruit and dogwood are his daily fare,
Or sour-gum, and poison ivy berries;
Half earth, half sky, he navigates the air,
Tasting the sun, or sampling wild, sweet cherries.
Over the summer fields we hear his call
Out of the tiny beak . . . then WICKER, WICKER,
In loud insistence, till the sharp notes fall
Back in his throat; the yellow-shafted flicker
Flashes across the camera of our sight,
Leaving a streak of song, a golden light.

MAE WINKLER GOODMAN.

"This Rocket Travel Sure Beats Flying"

Letters To The Editor

Communications must be addressed to the editor and must carry the complete name and street address of the writer, though pen names will be permitted at the editor's discretion. Letters of less than 200 words will be given preference, and all letters are subject to condensation. No communication can be returned.

Flood Control

With flood crests along the Missouri and Mississippi higher than for over 100 years, with lesser streams running wild and also causing tremendous damage, it is imperative that something be done to stop the annual widespread destruction of property, disruption of transportation and commerce, and utter desolation to thousands.

Of course, every thoughtful American wants to see the national debt regularly reduced, but he does not want to see the growth of the Nation retarded through unreasonably curtailing expenditures necessary for important protection and development. America is not yet complete, or safe. Both growth and strength call for better flood protection, and better harbors and channels.

Waterways and flood control works, like highways and railways, require constant improvement and maintenance. During the war both were neglected. Today, we have grim evidence of that neglect.

It is difficult to believe that since the end of the war, Congress has sanctioned 11 billion dollars for the economic rehabilitation of foreign countries, and then has unreasonably reduced appropriations for urgent improvements in our own country.

WENDELL PHILLIPS DODGE,
Editor *Marine News*.
New York.

Religion In The Schools

Thomas Jefferson said in 1815: "I fear, from the experiences of the last 25 years, that morals do not of necessity advance hand in hand with the sciences." This statement is more true today because the teaching of moral principles today, unlike Jefferson's time, reaches a far less percentage of our population.

Thomas Jefferson said, also, when discussing the subject matter to be taught in the schools: "The first elements of morality, too, may be instilled into their minds; such as, when further developed as their judgments advance in strength, may teach them how to work out their own greatest happiness, by showing them that it does not depend on the condition of life in which chance has placed them, but is always the result of good conscience, good health, occupation, and freedom in all just pursuits."

The purely secular school was unknown in the days of Washington, Franklin, Jefferson. All universities were headed by religious divines. Character education was the prime purpose of education. Religion and education were, therefore, inseparable. Horace Mann got his ideas about the public school from Germany, where many other ideas originated which time has proved to be not only unworkable but dangerous to the moral health of the nation. Marxism was spawned in Germany.

Dialectical materialism and the overemphasis on purely secular education is paving the way for the widespread acceptance of atheistic communism in these United States. Unless children, not otherwise receiving moral instruction, obtain moral principles by the released time religious instruction program, we shall become a backward nation, the citizens of which will be so morally ignorant that they will lack the character and courage to resist the siren call of the atheistic dictator with his police state.

MATTHEW A. McKAVITT.
Washington.

Un-American Activities

If the Communists have honest convictions and honorable motives there is no good reason for their not coming into the open and trying to "sell" their theories to all Americans. That is the American system as opposed to the Soviet underground system. That would automatically give them constitutional protection for freedom of speech. The Constitution does not and never did guarantee protection for clandestine activities and most emphatically it does not when such activities are aimed at its own destruction.

I consider myself an average American, and I must confess that I do not know what the Communists are really driving at. But their underground and underhanded methods make me violently opposed to them. Should they ever present their case honestly, candidly and openly, then if the majority of the people should vote for it, it would be entirely within the principles of the Constitution. But if they should succeed in seizing the Government by force, that would kill the Constitution and leave the people without any lawful protection whatsoever.

Who are those who make up this underground Communist Party?

If American born they must be sadly uneducated or callow youths who think it smart to be members of a discredited secret organization. Spank these publicly.

If foreign born they would fall into two classes:

First, those who have not become naturalized citizens. These should be given prison terms and then deported.

Second, those who have become naturalized. In order to become naturalized they have taken an oath to support and defend the Constitution. If they are secretly plotting to overthrow it they are traitors, and they should be hanged.

The Committee on Un-American Activities has been doing a very fine American job.

J. T. BOWERS
Annapolis, Md.

Chandler Conviction

Conviction of Douglas Chandler deprives a true patriot of his rights under the Constitution.

Chief Justice Holmes, in a Supreme Court opinion, wrote: "We should be eternally vigilant against attempts to check expression of opinion that we loathe and believe to be fraught with death unless an immediate check is required to save the country."

GEORGE T. SLAVIN.
East Providence, R. I.

Internal Revenue

I read Jerry Kluttz's column of July 1, regarding the layoffs in the Bureau of Internal Revenue. I note that he says the abolition of 4500 jobs will cost the Treasury about half a million dollars annually. This, no doubt, is a mistake since two good agents may well produce half a million dollars annually in deficient taxes.

I personally, was a war service appointee and a non-veteran, and am not trying to go to bat for my own job. However, speaking as one of several million taxpayers who has no alternative other than to pay the correct amount of tax due since it is paid through the process of withholding, I feel that if all these taxpayers could have had experience in the field as internal revenue agents, they would realize what laying off these agents means to them, and as taxpayers and voters, would demand that Internal Revenue Service be expanded until all of the tax chiselers have been made to pay their correct tax.

After serving two years as an internal revenue agent, I would be happy if I could know that my personal taxes were being used to help keep an adequately staffed internal revenue force to hold taxpayers in line who still have the privilege of stating the amount of tax they are willing to pay on a gamble that the internal revenue agent will not get around to checking them.

This recalls to my memory that during last filing period a certain publisher made known to these taxpayers what the chances were of their returns being checked. He, no doubt, will revise his figures now and advise them that their chances of being checked are much less, Consequently the American tax chiseler will cut deeper and deeper on Uncle Sam's pocket book, shifting the tax burden more and more from taxpayers who are more able to pay to the vast majority of taxpayers who are less able to pay, but who must pay through the process of withholding.

In order to make tax payments equitable for all, our lawmakers should see that the measure used to gauge tax payments on non-withholding-tax payers is as efficient as the withholding method on the wage earner. How else can this be done except through an adequately staffed Internal Revenue Service?

R. O. HANKINS
Roanoke, Va.

National Health Insurance

Dr. Thomas E. Mattingly's letter published in your columns on June 15 contains the laudable hope that "conflicting views" about health insurance should be "conciliated." Dr. Mattingly then proceeds, however, to attack the Senators who have sponsored national health insurance in a way that is neither accurate nor conciliatory. May I briefly set the record straight on his three main points?

1. Dr. Mattingly declares that the Senators "insist" that health insurance must provide for "all possible medical service needs." If he read the bill (S. 1320) which these Senators have sponsored, he would see that only the services of physicians (general practitioners and specialists) and of hospitals are required.

Dr. Mattingly, however, favors health insurance plans which offer only services while the patient is in a hospital.. Such a limitation is undesirable, both medically and financially. The president of the New York Academy of Medicine criticized such restrictions in his recent testimony before a Senate committee, saying, "Limited coverage which does not include home and office care and consultative and laboratory services for ambulatory patients omits most preventive services and therefore will not materially influence morbidity rates."

At present, the 90-odd health insurance plans sponsored by State and county medical societies provide only limited service, whereas 175 health insurance plans sponsored by the people who pay the bills generally provide comprehensive care.

2. Dr. Mattingly charges that these Senators "want doctors to forfeit basic rights of freedom of contract guaranteed all other forms of labor and manpower." Anyone who reads the bill will see that physicians are guaranteed bargaining rights through their medical societies or individually; and that every possible provision is made for the maintenance of high professional standards. Under the bill, all purely medical matters remain wholly under medical control.

3. Dr. Mattingly declares that these Senators have cast aside the principle of free choice of doctor by the patient. To the contrary, the bill guarantees the right of free choice in the most explicit terms possible.

How can Dr. Mattingly expect to be taken seriously when he charges the sponsors of this legislation with what they have never sponsored?

PAUL B. CORNELY, M.D.
Acting Head, Department of Bacteriology, Preventive Medicine and Public Health, Howard University.
Washington.

Posting The Books

By J. M. Lalley

Equality And Excellence

SOME TASKS FOR EDUCATION, by Sir Richard Livingstone. (Oxford University Press. $1.50.)

This little book contains the four lectures given by Sir Richard about two years ago at the University of Toronto. In view of the contents the title seems almost absurdly unemphatic, for I gather that the main task of education is to save humanity from annihilating itself with its new toys, and this I take to be something of a rush order. To make it all a little more difficult, Sir Richard's recipe is the old-fashioned liberal, or more accurately the humane, curriculum, now pretty generally out of favor with pedagogues and pupils alike. His argument is essentially this: that there is no hope of improving the world except by improving ourselves and very little hope of that unless we are given some notion of the greatness of which human nature is capable. "The great sources of our knowledge in this field," says Sir Richard, "are religion and the subsidiary realms of literature and the arts."

If an education of this sort seems rather narrow, Sir Richard retorts that "any good education must be narrow," and that "education prospers by economy, by exclusion." The curse of contemporary education, he insists, is the crowded curriculum. "Overcrowding, in education as in housing, means ill-health and turns the school into an intellectual slum. Life in such a slum breeds a disease, common, serious and often overlooked. It does not teach the pupil the meaning of knowledge." Thus the world is full of persons who are, so to speak, pitifully ignorant of their own ignorance; never having been taught any subject thoroughly, they are unaware that there are any subjects of which they know nothing and so feel free, like editorial writers, to have opinions on all subjects. Sir Richard does not go quite as far as Mr. Aldous Huxley and others who have praised illiteracy because it protects men from such dangerous illusions, but he does consider that the unlettered are less a menace than half-educated who, as the proverb has it, "know not and know not that they know not." A sound curriculum, therefore, would include "certain subjects—they cannot be more and should hardly be less than two"—which "must be studied so thoroughly that the pupil gets some idea what knowledge is."

Sir Richard, who, besides being vice chancellor of Oxford and head of its Corpus Christi College, is famous as a classical scholar and as a translator of Thucydides, does not expressly say that these two subjects should be Greek and Latin, as was the case a hundred years ago, though he quotes Professor Whitehead and the late Lord Milner to prove that the old-fashioned English classical education was of greater value as a preparation for politics than all the courses in all the new schools of government, political science and diplomacy put together. Indeed, Sir Richard confesses with an almost audible sigh that hereafter probably only a few will learn to read Greek; yet he thinks that the rest ought at least to make shift with an English version of Plato. But on one point he is altogether firm—that every school curriculum must bring the student into contact with greatness; that is with "the highest reach and scope of the spirit of man." This is necessary because every society takes its character from the character of its members, which in turn is derived from their aspirations.

In the past, as Sir Richard admits, the chief weakness of liberal education was that only a small minority of citizens, chosen mainly by economic status, were exposed to it, and these included many who had no real aptitude for the study of languages, while "many sheep, who were hungry or at least capable of hunger, remained unfed and left school with their intellectual interests starved or undeveloped." But even today it is not recognized that democracy must include not only political and economic freedom, but also "freedom of access and equality in all those activities which ennoble and adorn life," that "we cannot be content with a state where the few are civilized and the many merely employed, fed and amused." Today the many in democracies like Britain and the United States, as compared to the many in Periclean Athens, lack real education in politics, for political education, says Sir Richard, means something more than an understanding of "practical needs and immediate issues"; it also means an acquaintance with the sublimities of religion, art and drama. The Greek tragedies, which, as he reminds us, were attended year after year by every class of Athenians, dealt with such problems as "the clash between the will of the state and the higher laws; the eternal human tendency to corruption by prosperity, the problem of reconciliation and atonement for wrongdoing; war in many aspects—the triumph of a great national victory; the sufferings of the vanquished; the debasement of the victor by success."

Our nearest equivalent to this great educational institution of antique democracy, observes Sir Richard bitterly, are the movies, for the influence of the modern theater reaches only a few, and has besides no religious association. And yet he believes that the movies are potentially an even more powerful educational force than the ancient drama, not only because they reach far greater numbers, but because they have largely become "the Twentieth Century's substitute for the church." If the movies are what they are, the fault is in us rather than in Hollywood, for "prostitutes, spiritual, intellectual, physical, will always be found while there is a market for them."

Matter Of Fact

By Joseph and Stewart Alsop

The Politburo's Choice

INTELLIGENCE REPORTS so detailed that they can no longer be disregarded have reached Washington, to the effect that an international brigade, under Comintern auspices, is being organized to fight in Greece. Observers here recognize the preponderant long-term importance of the European reception of the Marshall plan. But they believe that for the short term the northern Greek border area is easily the most important and explosive friction point in the world today.

In Greece the Soviets are faced with the same hard choice, on a much larger scale, as confronted them in northern Iran last autumn. In view of the immense risks of any other course, the politburo strategists can decide to cut losses and pull out, as they did in Iran. Or they can intensify the effort to capture Greece, using the now forming international brigade as their chief instrument. It would be difficult to exaggerate the gravity of the consequences if the politburo makes the second choice.

The key figure in the organization of the international brigade is the Greek Communist and guerilla leader, Nicholas Zachariades. Zachariades went to Moscow in the twenties, and there took the long hard Comintern schooling until 1935, when he returned to Greece. In the Soviet Union he knew, and became friendly with, such other Comintern graduates as France's Jacques Duclos, Italy's Palmira Togliatti and Yugoslavia's Josef Broz, now Marshal Tito. These old school friendships are now standing Zachariades in good stead.

ACCORDING TO REPORTS, Duclos is sponsoring the clandestine training of the international brigade which includes a sprinkling of veterans of the old international brigade which fought in Spain. Training is being carried on in the South of France, largely in the "recreational centers" of the Communist-run general confederation of labor. When preliminary training is completed, old school friend Duclos hands over to old school friend Togliatti. In small batches the men are shipped to northern Italy, usually to Genoa, where Togliatti's organization takes over. They are quietly conducted across northern Italy to the Adriatic, where they are shipped to Yugoslav ports. Then it is the turn of old school friend Tito, who has at his disposal ample facilities for completing the men's training. A portion of the brigade is known to have arrived in Yugoslavia, but none of them has yet crossed the Greek frontier. That is awaiting the final decision of the politburo.

The trend of the politburo's thinking was perhaps reflected in a recent Communist strategy meeting held in Strasbourg, France, after Secretary Marshall made his historic proposal. Zachariades, who crosses borders without difficulty, was secretly present at this meeting. However, he allowed an aide, Porfyrogennis, to speak for him. Porfyrogennis announced that it might be necessary to establish a "free Greek government" in a "free Macedonia," to counter the reactionary government in Athens. This pronouncement of an obscure Greek Communist is regarded in Washington with the utmost gravity. If carried through, it will mean that Gov. Dwight Griswold, the chief of the American Mission to Greece, will face on his arrival, or shortly thereafter, an all-out civil war, backed more or less openly by the Soviets, through the employment of the Comintern-organized international brigade.

Zachariades is believed to have sponsored the formation of the brigade simply because there have recently been increasing signs of disaffection and loss of morale in the guerilla ranks. The brigade would be designed to provide the necessary stiffening and leadership. If the politburo decides in the end to take the desperate gamble of throwing the brigade into action, the United States will then be faced with a crucial decision. Either this country can rely on the ineffective Greek army to protect the American political investment in Greece, or the United States can itself take whatever measures may be necessary to protect that investment. That might well mean the sending of American troops to Greece. And it is all too easy to see where such a step might lead.

YET COMPETENT OBSERVERS here are fairly hopeful that this terrible choice may still be avoided. They lend the utmost significance to the Soviet reaction to the proposal of the United Nations Balkan commission. Except for the Soviet and Polish members, this commission unanimously recommended that a United Nations border commission be established to guarantee the Greek frontiers. If the Soviets abstain from voting when the proposal comes up before the Security Council, this will be taken to mean that the Soviet leaders have decided, as they decided last autumn on Iran, that at least temporarily it is the better part of wisdom to abandon the drive on Greece. If the Soviets veto, this will be taken to mean that the drive is to be intensified and the international brigade is to be thrown into action.

The British delegate to the United Nations recently remarked that if the Balkan commission proposals were set aside, the United Nations "might as well pack up." A Soviet veto of the proposals may have an even more ominous significance.

Off The Record

By Ed Reed

"—About Horton's vacation—is he going or coming?"

Washington Calling

By Marquis Childs

Postal Rate On Books

IT'S AN OLD political axiom that the squeaky wheel gets the grease. That is to say, the pressure group making the biggest noise gets the biggest favors.

Childs

Likewise, the meek and the modest, who may some day inherit the earth, receive little attention from the powers that be in Congress. Looking for ways to economize, the Republicans are also scurrying about to find new and preferably painless methods of raising revenue.

One proposal now before Congress is to raise the postal rate on books. To those who deal in global sums and global crises, this will seem a mere flea bite on the body politic. It would bring in only two to three millions in additional money.

But small as this is, it can do a serious injustice with consequences far out of proportion. For many years, magazines have been given preferential treatment on the theory that they helped to educate the public.

This has meant, in effect, a generous subsidy to the magazine industry.

BOOKS, however, never have received such preferential treatment, although they have not fully paid their way in the postal system. Now Chairman Edward H. Rees of the House Postoffice and Civil Service Committee proposes to increase the rate from 4 cents to 8 cents on the pound, and from 3 to 4 cents for each additional pound.

If you can make a case for magazines spreading light and learning, you can make an even better case for books on the same score. In fact, in the field of book publishing today there is a wider range of expression and a more free play of ideas than anywhere else. Books coming off the press these days radiate ideas.

In the nonfiction field they are a vital source of information, contributing to an understanding of the complicated world in which we are trying to find a peaceful way. Take that whale of a book, *Inside U. S. A.*, by John Gunther, which must weigh at least 5 pounds. It is a remarkable synthesis of knowledge about this broad land and the strange and wonderful things that happen in it.

At the height of the controversy over the Truman program for Greece and Turkey, there appeared a book called *The Greek Dilemma*, by William McNeill, based on exhaustive first-hand knowledge. It is useful not merely to the ordinary reader, but for Americans going on the mission to Greece it is a valuable handbook.

Prof. Arnold Toynbee's recently published *A Study of History* gives us the rise and fall of empires through the centuries. We see in the perspective of this sweep what our own role is likely to be at the present moment of history. Anyone who reads Carlo Levi's *Christ Stopped at Eboli* will have a better understanding of the politics of desperation in Italy.

THE LIST OF current examples could be extended almost indefinitely, and there is a long and impressive record out of the past of books that have cut through the dark of ignorance and superstition. In the continuing struggle for freedom, they are powerful weapons.

While there are large publishing firms and the book clubs are in a sense big business, the opportunity for the newcomer seems greater in this field than in almost any other. Several new firms have come into being since the war ended.

On the retail side, too, the book business is one of the few in which the individual can make a start with a modest investment. A recent development is the 25-cent pocket book, distributed in large numbers. Pocket books include not merely thrillers, but fiction and nonfiction titles representing the best in literature.

Undoubtedly, the postal rates need a thorough overhauling. Like our archaic tax structure, they have "just growed." Some interests are favored, others are penalized. A careful study is needed to make sense out of the tangle.

But meanwhile it is unfair to put a further penalty on the publishing business least capable of defending itself. Books, however they may sometimes be debased in the quest for mass readership, are part of the honorable record of man's long struggle up from the primeval ooze.

Jim Farley's Memoirs

By Ernest Lindley

How Snobbish Were The Roosevelts?

ON MATTERS OF FACT, James A. Farley is as reliable a witness as could be found. His high standing in American politics is due not only to his agreeable personality, his energy, and his mastery of the techniques of political management, but to his veracity. Moreover, during his years in the Government, he took the time, amid all of his other activities, to dictate memoranda on important conversations and events. In reviewing those years, he is able to buttress his memory, which is above average, with written notes.

Lindley

As to the conclusions to be drawn from some of the facts in his possession, "Big Jim" is not necessarily the most objective judge, however. To arrive at a balanced appraisal, his facts must be weighed with other facts.

PERHAPS THE MOST surprising impression given by his intensely interesting series of articles in Collier's is that he and Mrs. Farley were, or felt, slighted socially by the Roosevelts. He reports that he was never invited to spend a night at the White House and hardly ever invited to join the President on a weekend cruise or on informal social occasions.

He quotes Mrs. Roosevelt as saying: "Franklin finds it hard to relax with people who aren't his social equals."

The date of the quotation attributed to Mrs. Roosevelt is not given. If "Big Jim" remembers or understood her correctly, she may have alluded to some of the late President's early cruises as a guest on Vincent Astor's yacht. On those cruises, people active in public life or politics were usually excluded, and the rule was that no serious matter was ever to be brought up. The purpose was to give FDR a vacation, or as complete a vacation as the business messages sent to him by radio or other means would permit him to take. He appreciated the opportunity to forget public business, or at least not to talk about it, for a few days. It was this, rather than the social background of the others in the party, which enabled him to relax. For on other occasions he relaxed with people from entirely different environments.

On his other cruises—weekends on the Potomac and his later voyages and fishing expeditions—all manner of people were Roosevelt's companions. He took members of his White House staff, sundry advisers, visitors from afar, and many others. Sometimes FDR found his diversion in intellectual stimulation. On a good many of his expeditions, there was no one with his social background. His most constant companion in later years—in the White House and elsewhere—was Harry Hopkins, a former social worker and the son of an itinerant harness-maker.

FDR WAS CAUSTIC, at times, about most people around him. Jim Farley's articles add to the first-hand testimony in support of this statement. But there were no people whom FDR seemed to relish sticking a verbal knife into more than those of his own social background. Most of them were against him politically; and he delighted in depicting them as stuffed shirts.

No one, certainly, would ever accuse Mrs. Roosevelt of being a snob.

Here are some pertinent facts: When her husband came to Washington, Mrs. Farley chose to continue to live in New York. She did not want to assume the social and other obligations of the wife of a Cabinet member. Her decision, although unusual, was respected. Indeed, some people, having seen the effect which the Washington spotlight can have on the offspring of celebrated men, thought she and "Big Jim" were wise to keep their home, with their three children, in New York. As a result of this decision, "Big Jim" himself was a commuter. (He retained also the chairmanship of the Democratic State Committee.) On weekends, when he was not attending a postmasters' or politicians' gathering somewhere, he went to New York.

Mrs. Roosevelt must have been thunderstruck when she heard, late in her husband's second term, that Mrs. Farley felt she had been slighted. Characteristically, she took the matter up directly with Mr. Farley, and he, also characteristically, told her that there was no basis for the report.

IN HIS EARLIER BOOK, "Behind the Ballots," published in 1938 after the breach between himself and FDR had begun to develop, Jim Farley said:

"I think there is another quality about the President that most people overlook, and that is the fact that there isn't a snobbish bone in his body. He never had to pretend an interest in those less fortunate than himself for vote-catching purposes, and this obvious sincerity is one of the cardinal factors in his strength with the mass of people.

"For a man born to wealth and luxury as he was, and also to high social position, it would be impossible for him to conceal his real feelings, at least to those around him, if he really had a feeling of superiority toward some of the individuals with whom he must come in contact. . . . I can honestly say I have never observed anything of that kind in Roosevelt. . . . His friends and personal companions are not chosen from any particular group or class, and that can be said of the rest of the Roosevelts. The entire family seems to have a happy faculty of choosing companions for what they are and not because of their social position or what they represent."

When that passage appeared under Jim Farley's name, he had known FDR well for nearly ten years. The Collier's articles are excerpted from a manuscript of a new book. In justice to Jim Farley, himself, I hope that the full text will not leave the impression that his break with FDR was due in any way to his feeling that he or Mrs. Farley was being snubbed socially by the Roosevelts.

Rail Revenues Held Less Than Half Needed

Chicago, July 6 (AP).—An official of the Railway Business Association said today "all forms" of transportation would face nationalization "if American railways are forced into bankruptcy as a result of governmental policy which denies them adequate earning power."

P. Harvey Middleton, executive vice president, said in a report described as representing the association's views that railroads earned 2¾ per cent on their net investment last year, despite the heaviest volume in peacetime history. During the last 25 years, he added, their earnings averaged 3 2/3 per cent.

Middleton said railroad earnings should be "not less than 6 per cent on the value of their investment, averaged over the years" if they are to continue long their program of improvements. Instead, he added, earnings were only about half the rate advocated by the United States Supreme Court and Congress for a public service corporation.

"The future of private enterprise in this country depends to a very great extent upon fair treatment of the railways," he said. "Once the Government takes over the railways, it would very soon find it necessary to take over the common carriers on the highways, waterways and airways."

He said the financial structure of the railroads and other public services could be "seriously damaged" by a policy of granting wage increases "effective long before permission is granted to raise rates to compensate, at least partially, for these increased labor costs."

The association is made up of firms manufacturing railway supplies and equipment.

Wheat Crop In U. S. Due To Set Record

By The Associated Press

The Agriculture Department reported last night that prospects point to slightly above average wheat crop in the Northern Hemisphere.

The outlook was said to be brightest in North America and poorest in Europe.

The European crop, excluding Russia, will again be substantially below the prewar average production of 1,670,000,000 bushels, and may be as much as 10 per cent or more below the 1946 harvest of 1,350,000,000, the Department said.

The United States has prospects of a record-breaking crop of about 1,400,000 bushels.

The department said imports of wheat will again be large, taking into account the poor breadgrain prospects in many areas and the very low level of stocks.

Based on present indications, wheat production in Soviet Russia this season will be larger than in 1946, although still considerably smaller than in the prewar period when the crop exceeded a billion bushels in some good years.

The department said an unusually severe winter caused great damage to the winter wheat crop.

The total in Asia may be near last year's level, but prospects were said to be unfavorable in areas to which the United States sent large quantities of grain during the past 12 months.

The department said wheat seeding is now under way in the Southern Hemisphere and is being accomplished under generally favorable conditions in principal producing areas.

Pravda Pictures Huge German Arms Output

Moscow, July 6 (U.P.).—Tiger tanks, high explosives, rocket fighter planes and V-1 and V-2 rockets are pouring from German military plants still in operation in the American and British zones of Germany, the Paris correspondent of Pravda reported today.

The output is intended for use of the occupation armies and for shipment to Britain and the United States, the corespondent said.

He listed at least seven cities in which German planes are producing military equipment. He based his information on reports from travelers in the Anglo-American zones, he said.

French Seize 2 More 'Black Maquis' Suspects

Paris, July 6 (U.P.).—The Surete Nationale last night announced it had seized two more suspects in the "Black Maquis" plot to overthrow the fourth republic and set up a rightist dictatorship.

A total of 14 alleged conspirators have been arrested.

One was Serge Renaudin, known as "Commandant Victoire" in the resistance. He was the leader of the Maquis in the Auvergne region. The other was Gustave Barlot of Montigny le Roi.

Unions Ask Representation On Local Rent Control Boards

By the United Press

President William Green of the American Federation of Labor yesterday urged all State federations to appeal to their Governors for labor representation on the new rent control boards.

"Rent control is the only remaining tool to curb a further drastic rise in living costs of the workers," he wrote.

The boards, to be appointed by the Federal housing expediter on recommendation of State Governors, will make recommendations for or against rent rises under provisions of the new Rent Control Act.

Appended to Green's instructions was a statement by Harry C. Bates, chairman of the AFL housing committee, instructing all central labor unions to join the AFL in working or such representation.

"Unquestionably," Bates said, "the well-organized interest groups who have long fought to cripple our form of rent controls, quickly made their recommendations to the Governors. Workers and their families will be the ones to suffer if the wrong persons are appointed to these local boards.

"It is up to your central labor unions, therefore, to take immediate action in recommending qualified labor representatives.

"Immediate action is imperative. For the housing expediter already has written to all Governors requesting their recommendations for appointments. Rents are a big part of the present high cost of living. We must exert every effort to prevent further increases."

Livengood to Replace Foote in East Indies

By The Associated Press

The State Department disclosed yesterday that Walter A. Foote, consul general at Batavia, Netherlands, East Indies, is to be replaced.

His post will be taken by Charles A. Livengood, who has been counselor on economic affairs at the United States Embassy in Rome. Livengood, now in Washington, is expected to leave this country by plane about July 20.

The Day in Congress

TODAY

SENATE
Meets at noon.
COMMITTEES

ARMED SERVICES, exec., 7 p. m., calendar, 212 Senate Office Bldg.
FOREIGN RELATIONS, exec., 10 a. m., Sec. Marshall on Pacific Island trusteeship, Foreign Relations Room, Capitol.
JUDICIARY, exec., 10 a. m., nominations and business, 424 S.O.B.
APPROPRIATIONS SUBCMTE., exec., Agriculture Dept. bill, 82 Capitol.
PUBLIC LANDS, exec., calendar, 224 S.O.B.
BANKING & CURRENCY, exec., 10 a. m., on disabled veterans' housing, 301 S.O.B.
BANKING & CURRENCY, open, 10:30 a. m., hearing on S. 1101 and S. 1429, 301 S.O.B.
CONFERENCE ON D. C. TAX BILL, exec., 10 a. m., D. C. Room, Capitol.
JUDICIARY SUBCMTE., open, 9:15 a. m., on nomination of Alton Lassard for Maine attorney, 424 S.O.B.
INTERSTATE & FOREIGN COMMERCE SUBCMTE., open, 10 a. m., hearing on nomination of Robert Jones of F.C.C., I.C.C. Room, Capitol.

HOUSE
Meets at noon.
COMMITTEES

APPROPRIATIONS SUBCMTE., exec., 10 a. m., on deficiency.
AGRICULTURE, JOHNSON SUBCMTE., open, 10 a. m., hearing on Cotton Belt problems, 1310 New Bldg.
ARMED SERVICES, open, 10 a. m., hearing on universal training, 313-A Old Bldg.
D. C., AUCHINCLOSS SUBCMTE., open, 10 a. m., on home rule, 445 Old Bldg.
EDUCATION & LABOR, KEARNS SUBCMTE., open, 10 a. m., James Petrillo on complaints against himself and the American Federation of Musicians, Caucus Room, Old Bldg.
HOUSE ADMINISTRATION, GAMBLE SUBCMTE., open, 10:30 a. m., on antipoll tax bills, Old Civil Service Committee Room, Third Floor, Capitol.
INTERSTATE & FOREIGN COMMERCE, exec., 10 a. m., on Nat'l Science Foundation bill, 1334 New Bldg.
PUBLIC LANDS, ROCKWELL SUBCMTE., open, 10 a. m., on reauthorization and reduction of Gila reclamation project, 1334 New Bldg.
PUBLIC WORKS, open, 10:30 a. m., on transferring electric power facilities of reservoir project to War Dept., 1304 New Bldg.
RULES, open, 10:30 a. m., on new tax bill, on sugar, on Fed'l Crop Insurance Act, on Nat'l Gas Act, on Presidential succession, on Nat'l Science Foundation, and on termination of some war powers, Gallery Floor, Capitol.
WAYS & MEANS, open, 10 a. m., general tax revision hearing, Ways & Means Cmte. Room, New Bldg.
EDUCATION & LABOR, McCONNELL SUBCMTE., open, 10 a. m., on minimum wage rate changes, 429 Old Bldg.

YESTERDAY

Both houses in recess.

ITS RESPONSIBILITY

is a first consideration in choosing an institution for profitable investment of trust fund accounts by conservative management funds. Columbia Federal protects trust and the security of first trusts held on residential, real estate in the Washington area. Dependable dividends are paid twice yearly . . . and you have the added protection of Federal Insurance up to $5,000.

INSURED

COLUMBIA FEDERAL
SAVINGS & LOAN ASSOCIATION
716 11th St. N.W. RE. 7111
Large or small savings welcome
Open Until 5:30 Friday | Closed Saturday

Striped Pure Silk Shantung

Awning stripes, wide and frost-sheened, whip down this dress dramatically. See the right-angle jacket effect, the soft, Gypsy neck bow. Pink, black and white. $65

From Our French Room Collection
Second Floor

EVERYBODY'S RAVEN ABOUT
WILKINS
COFFEE, ICED!
ISN'T IT BETTER TO ENJOY THE BEST!

FIRST AID IN BUYING PROBLEMS

Whenever you want to know where-to-buy-it, look in the YELLOW PAGES—your Classified Telephone Directory.

The YELLOW PAGES will save you time and trouble in locating almost everything you need for home or office. Products, dealers, repairs and supplies are listed there in easy-to-find classified form.

The C[illegible] & Potomac Telephone Company

HASPEL

SEERSUCKERS & CORDS
FOR HOT-WEATHER WEAR

Washable, cool and comfortable . . . three good reasons why so many Washington men choose Haspel seersucker and cord summer suits. And you can't discount the value of this fine New Orleans firm's tailoring . . . they've been making handsome lightweight suits like these for over 25 years. Blues, tans and greys, in guaranteed fade-proof fabrics.

$19.50

Haspel Celanese Rayon Suits, $27.50
Washable Slacks, $6.75 & $7.50

Lewis & Thos. Saltz
1409 G Street, N. W.
EXecutive 3822
NOT CONNECTED WITH SALTZ BROS.

Industrial Output Rises in U. S. Zone

Production Is 46% of 1936 Average Clay Reports, But Climb Appears Halted

Berlin, July 6 (U.P.).—Gen. Lucius D. Clay, the American military governor in Germany, reported to Washington that industrial production in the United States zone had reached a postwar record, but there was no hope of urther improvement soon.

His raeport came as Britain and the United States were almost ready to announce a new, increased level of production for their zones, in an effort to make them self-supporting by 1950.

Clay's report showed production for May in the United States zone was 46 per cent of the 1936 average, 2 per cent higher than the previous records of October and November, 1946.

Thefts Increasing

He blamed failure of the Ruhr coal miners to dig as much coal as expected for the slowness of industrial development. Daily production in the mines during May was 216,000 metric tons, compared with 233,000 tons, the postwar peak.

Clay also reported theft was increasing in the American zone.

Dispatches said there was so little food in the Soviet zone of Germany that German union members mining pitchblende for the Russians' atomic fission experiments in the Aue area of Saxony had demonstrated for the right to strike.

The American-licensed newspaper Tagesspiegel said the workers complained that their rations were "at least as bad" as in western Germany. It was announced here Saturday that the food situation in western Germany had improved.

Reds Intensify Propaganda

[The American Military Government's official German language newspaper, Die Neue Zietung, said Soviety Marshal Lavrenti P. Beria had worked out with Soviet military authorities here an extensive propaganda campaign for selling Communism to the Germans.]

[The newspaper reported the arrest last month of a number of persons at Guben, on the Oder southeast of Berlin, for putting "uncomfortable questions" to a Russian major following a lecture.

[Such questions as these went unanswered: Where are our sons and daughters who were dragged away last year? Where does our coal go? Why does the food situation deterioriate? Where do the transports of cattle go which pass through Guben daily toward the east? When is the dismantling (of industries) going to stop?]

[At Stuttgart the German Council of States, declaring Germany was unable to care for some 12 million Germans expelled from nearby countries, asked that the International Relief Organization to take up the problem. Nearly three million have been resettled in the American zone.]

Hits Marriage Rule in Reich

Associated Press WIREPHOTO
RABBI JAMES G. HELLER
Of Cincinnati, Ohio, has joined a Methodist bishop in Berlin in decrying Army regulations permitting American soldiers to marry German girls

Ban Fraulein, GI Weddings 2 Clerics Ask

Berlin, July 6 (AP).—A Methodist bishop and a Jewish clergyman from the United States said today talks with United States Army chaplains had convinced them the Army should ban marriages in Germany between American soldiers and German girls. In their view, the GI should wait at least until he returns home.

Dr. Fred Pierce Corson, Methodist Bishop of Philadelphia, said German girls often were using the GIs only to get "a meal ticket and entrance to the United States."

Rabbi James G. Heller of the Isaac M. Wise Temple at Cincinnati, said the German girls were a political danger because of their indoctrination to naziism and should not be permitted to enter the United States "without years of fumigation."

Both are with a group of prominent American clergymen touring Europe as guests of the War Department.

"From what the chaplains have told us I am convinced the policy of permitting marriages in Germany is a mistake," said Dr. Corson.

"The wiser course would be to prohibit marriages here and require that a soldier affianced to a German girl could send for her only after he had returned to the United States and waited a specific time.

"That would give him a cooling off period which would test their attachment. I'll wager that only 1 in 10 soldiers would send for his German girl to join him after such a test."

Since the lifting of the Army ban last Decembr, several thousand marriages have taken place.

Grain Is Hinge In Anglo-Soviet Trade Talks

Moscow, July 2 (Delayed) (U.P.).—Harold Wilson, head of the British trade delegation, said today that negotiations with Soviet authorities on an Anglo-Soviet trade agreement were continuing.

After 10 days of negotiations including five meetings between Wilson and A. Mikoyan, Soviet Minister of Foreign Trade, Wilson said, "With trade agreements one never knows whether there is going to be agreement or not until the last moment."

Wilson said agreement would mean for England well over one million tons of grain a year and eventually enough timber annually for more than 700,000 houses.

Wilson indicated the main stumbling block was whether Russia will make "real, substantial and immediate" allocations from her present grain crop rather than wait until the 1948 harvest.

To obtain the badly needed grain and timber, Britain was said to be prepared to lower interest rates on the 80-million-pound (320-million-dollar) 1941 credit and extension of payment time from seven to 15 years.

Hukbalahap Camp Burned

Cabanatuan, Philippines, July 6 (AP).—Military police announced today they had captured and burned a Hukbalahap guerilla hideout in central Luzon known as "Little Bataan," killing two and seizing five of the 30 insurgents found there.

Iran Puts Ban On Red Planes

Tehran, July 6 (AP).—Operation of Russian commercial aircraft in northern Iran was apparently prohibited today by a decree of the Iranian government.

Doubt was expressed generally that the Russians would recognize the decree, and most observers believed Iran might complain to the United Nations.

The decree specified routes to be followed by foreign aircraft and prohibited flights by any other lines except by special permission of the ministry.

Russian commercial planes have been flying from Tehran to Tabriz, Resht and Meshed weekly since the war, despite repeated protests by the Irian government that the operation was illegal and unlicensed.

An Iranian Airways official said the Soviet lines were "ignoring regulations, refusing to pay passenger and landing rights, monopolizing Meshed airport hangars, importing Russian fuel without paying Iranian customs duties and cutting fares."

A reliable diplomatic source said some Russian planes operating in Iran were believed to be "lend-lease craft."

Electric Sleep Used as Insanity Treatment

San Francisco, July 6 (AP).—Electrically induced sleep, which keeps a patient unconscious from 7 to 15 minutes, offers a hopeful means of treating one form of insanity, say two University of California medical researchers.

This treatment, electronarcosis, is not new but it is a modification of an older form of treatment, electroshock, in which a heavier charge of current, applied for a fraction of a second, knocks the patient unconscious and throws him into conculsions.

The researchers, Dr. Karl M. Bowman, head of the university's psychiatric clinic, and Dr. Alexander Simon, an associate, reported the recovery of 5 out of 31 persons who took the treatments.

The kind of insanity involved was the depressive type of schizophrenia, one of the common forms.

Pier Blast Rocks S.E. Philadelphia

Philadelphia, July 6 (AP).—Three drums of nitrocellulose exploded today on a pier, rocking the southeast section of this city and igniting other merchandise being loaded on the freighter African Moon.

The sprinkling system on the pier prevented spreading of the flames, police said, and nobody was injured seriously. But six members of the crew, who were in the Texas City disaster, took no chances. They dived into the water and later were picked up by a fireboat.

Several stevedores were injured slightly when they lost their footing in attempting to leap from the ship to the pier.

Umberto Reported Eying U. S. Home

Southport, Conn., July 6 (INS).—Mrs. Walter M. Nones said today that agents for former King Umberto of Italy have been negotiating for purchase of her 17-room estate on Mill Hill rd.

Umberto, who went to Portugal after establishment of the Italian republic, made no formal announcement of any plan to settle in the United States.

KING COLE ROOM
Presents
DONA MASON
820 Conn. Ave.

the ARISTOCRAT OF CHINESE FOOD
RUBY FOO'S
728 13th St. N.W.
NA. 3565

For Your Dinner Date

DELICIOUS DINNERS
$1.50 up
Served in the beautiful
TUDOR ROOM
An unexcelled cuisine to please you and your lady. Too, distinctive drinks served to a discriminating public in the luxurious cocktail lounge or the picturesque English Tap Room downstairs.
HAY-ADAMS HOUSE
Opposite the White House
16th & H Sts. N.W.

Rainbow Room
DINNER .. DANCING

Treat yourself to the best in dinner dancing . . . the smooth rhythms of Jimmy Nichols and his orchestra . . . an enticing selection of delicious food . . . and all yours in Washington's smartest after-dark retreat . . . the Rainbow Room. Dinners from $1.25 served from 6 'til 9 p.m. No minimum; no cover.
Hotel Hamilton
14th & K Sts. N.W. • Di. 2580

SOFT-SHELL CRABS
Here's another of the wonderful sea food dishes for which O'Donnell's is justly famous. Cooked just the way you like it, it's served with French fried potatoes and cole slaw.
Tang o' the Sea Food
Famous for over 25 years
Delightfully Air Cooled!

O'DONNELL'S SEA GRILL
THOS. A. O'DONNELL
1207-1221 E St. N.W.
Originators of Rum Buns
Wines • Beer • Beverages

OPEN TODAY

LET'S GO TO
OLMSTED RESTAURANT
1336 G St. Off 14th St.
5 Good Reasons WHY
1. Sea Foods, Steaks, Chops at their best.
2. Fresh Garden Vegetables only.
3. Best drinks in town.
4. Service always at the highest level.
5. Where celebrities dine.
Open 12 Noon to 10 P. M.

Dancing from 9
BOB KNIGHT
"The Man Behind The Band"
and His Orchestra
Vocals by
Sherry Sherwood
Direct from Hollywood
Washington's Favorite Rendezvous
Lounge Riviera
HOTEL 2400
2400 16th Street
Comfortably Air-Conditioned
Lots of Free Parking Space
No Cover Charge

COOL YOUR BEDROOM
With
Pleasantaire
Sleep in AIR CONDITIONED comfort . . . and you can stand the heat of the day.
ROOM AIR CONDITIONERS
AS LOW AS $199.50
Phone NA. 8354-5676
730 Tower Bldg.

Symbol of Quality
Diamonds, Watches, and Jewelry . . .
Joseph Fisher
HOUSE OF JEWELRY
615 15th St., next to Keith's Theater
SERVING WASHINGTON FOR 26 YEARS

PREMIUM BEER • MARYLAND'S MASTERPIECE • NATIONAL PREMIUM BEER • MARYLAND'S
To the Manor born!
It's *costly*—this pale, dry, golden beer!
It costs *us* more to *brew* it. It costs *you* more to *buy* it.
Yet lovers of good living everywhere
Consider it well *worth* its extra price!
Let your *own* taste discover
The *big* difference a few cents make!

BREWED AND BOTTLED BY THE NATIONAL BREWING CO. OF BALTIMORE IN MARYLAND

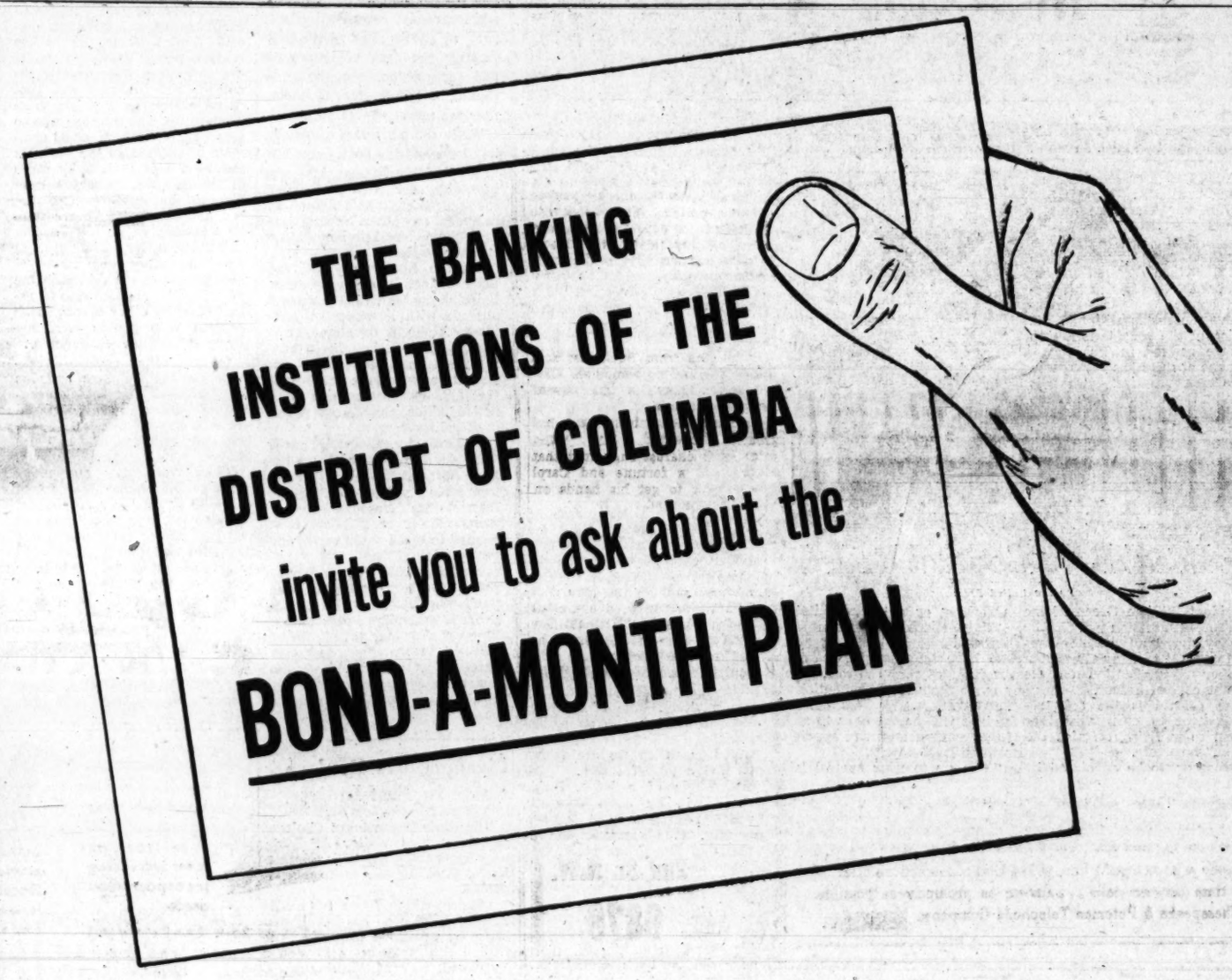

IN CO-OPERATION with the U. S. Treasury, this bank is now making available to its depositors the new "BOND-A-MONTH PLAN."

The BOND-A-MONTH PLAN gives people who are *not* on payrolls, and who therefore cannot take advantage of the Payroll Savings Plan, something they have never had before: an easy, *automatic* way to invest *regularly* in U. S. Savings Bonds.

Through the BOND-A-MONTH PLAN, you are enabled to invest in these Bonds *regularly*, with no effort or attention on your part.

You simply authorize the bank to put aside part of your earnings at regular intervals by investing it in U. S. Savings Bonds, which are then delivered to you.

A safe, sure, profitable way to save!
U. S. Savings Bonds are safe. *Nothing* is safer.

These Bonds are profitable—they return you $4 for every $3, in ten years.

Come in today. Let us give you the full details on how to accumulate money for a financially independent future by investing in U. S. Savings Bonds through the BOND-A-MONTH PLAN.

Save the easy, automatic way—
with U.S. Savings Bonds

This is an official U. S. Treasury advertisement—prepared under auspices of Treasury Department and Advertising Council.

Wiley Asks Remote Control Lawmaking in Case of War

By the United Press

Congress should lay plans now for legislation by television in the event of an atomic war, Chairman Alexander Wiley (R., Wis.) of the Senate Judiciary Committee said yesterday.

He said he expects to take the problem up soon with the radio and television industry. Then he may introduce a bill and ask for hearings on it.

He envisions that the legislators might gather, singly or in State delegations, before cameras in underground shelters in the "grass-roots" sections, where they would be safer from atom bombs than in Washington.

Then, over a television network, the words and pictures of the lawmakers could be flashed back and forth, and debate and congressional business could go on.

Senator Claude Pepper (D., Fla.), ardent advocate of getting Congress on the radio in peacetime, thought over Wiley's proposal and decided he had a better suggestion.

If, he said, science is so wonderful, "Why don't we demand a system for the spontaneous reproduction of Senators and Representatives. Then if we were wiped out, a new set of legislators could be reproduced immediately to take our places."

He conceded, however, that while it sounds "fantastic," legislation by television "might do—if there were no other way." But he pointed out that his recent experience on a television program had convinced him that it is "very hot, and not as easy as radio."

Brig. Gen. McConnell Ends Duty in China

Nanking, July 6 (AP).—Brig. Gen. John Paul McConnell, last of the United States wartime air commanders in China, left for Washington today by air after completing his tour of duty as chief of the air advisory group in China.

With him was Col. Edward F. Rector of Marshall, N. C., who was the last of the original "Flying Tigers" still on duty in China. Rector is assigned to Air Defense Command headquarters at Mitchel Field, N. Y.

Her Honeymoon Was Deferred

VIRGINIA MAYO
Married Saturday to Michael O'Shea, film actor, at Glendale, Calif., Actress Miss Mayo had to defer honeymoon plans because of her motion picture commitments

Nudist Colony Bares Its Secrets to Reporter

By Harman W. Nichols

Roselawn, Ind., July 6 (U.P.).—You can learn a lot of things at a nudist colony.

At least, such was the case here at Zoro Nature Park, a unit of the American Sun Bathing Association. I found:

1. My ball point pen won't write under water but it's swell for taking notes on the bare hide.

2. Yellow sox, when they're all you have on, make a big hit.

3. You can get an awful sunburn in places where you've never had a sunburn before.

Surrogate a Swim

I got a chance to try out the pen shortly after I registered at this 200-acre nude ranch and shed pants, collar and underware. Everything but the sox.

A blonde young thing, arm-locked to a bronzed hubby who looked like Mr. America, suggested a swim.

Down to the pond we tripped, me with pen in hand.

Into the water she and he went with a splash. I followed. While I was under water I wrote what I hoped would be some deathless prose on my chest. Posterity's loss. It wasn't there when I came up.

After a rubdown, I tried the pen on the chest and am still able to make out my notes tonight.

They Can Take It

Horseshoe pitching, volleyball and postwar gardening are popular here. So is playing tag and pitching the beanbag. I tried 'em all and there were no stray rays of sun I didn't collect.

The "skin folks," as they call themselves, can take it. I can't. There were 65 tanned folks in the group picture the man took—and one lobster. That was me.

Enough was enough. I hauled the clothes on over my raw hide and got under an umbrella.

Moscow Diners Cheated

Moscow, July 6 (AP).—Three workers in Moscow's lone automat-type restaurant, have been arrested on charges of selling short-weight sandwiches. The Moscow News said 46 pounds of butter, 22 pounds of sturgeon and a lareg amount of cash and jewelry were found in the apartment of one of the defendants.

London Drivers Strike

London, July 6 (AP).—Transportation was paralyzed in London today by an unofficial strike of bus and tram drivers protesting a union agreement providing time and a quarter pay for Sunday work. The strikers are demanding time and a half.

Why Mountain Valley Water is Recommended for
ARTHRITIS-KIDNEY and BLADDER condition
This natural mineral water from Hot Springs, Arkansas, helps to—
1. Stimulate kidney functions
2. Soothe bladder irritation
3. Neutralize uric acidity
4. Discharge wastes
Phone for a Case Today
MOUNTAIN VALLEY MINERAL WATER
ME. 1062 904 12th St. N.W.
Interesting Booklet on Request.

LOUIS ABRAHAMS
Established 1895
LOANS ON JEWELRY
3225 Rhode Island Ave. N.E.
WARFIELD 3496

MESCO • MOCHA • MESCO • MOCHA
Consider This
TRY-ANGLE
It's 3 Ways Better
—it's Mocha enriched
—it's fragrantly uniform
—no shelf age
MESCO COFFEE
MOCHA Enriched
Captivates Coffee Critics!
Sold Only By
M. E. SWING
"The Mesco Coffee Man"—Mocha Added!
1013 E Street
45c lb.

CO-OPERATION MAKES IT EASIER—That's why so many good neighbors make a habit of *working together*. One place where co-operation pays is on a telephone party line. . . . Whenever you use a party line, please keep conversations brief . . . allow time between calls . . . answer as promptly as possible. The Chesapeake & Potomac Telephone Company.

Transfusions Keep Magda Barely Alive

Rio de Janeiro, Brazil, July 6 (U.P.).—Red-haired Magda Lupescu, who became former King Carol's mistress in 1924 and his wife last Thursday, existed on blood transfusions tonight and her physicians feared she might die within hours.

A reliable source said she had a serious internal disorder as well as pernicious anemia, a disease characterized by the progressive loss of red corpuscles. She is being attended by two physicians, one of whom is always with her.

She keeps lapsing into comas, from which only transfusions revive her. The comas, sources close to Carol said, were becoming more frequent and longer. She has had a hemorrhage nearly every day for about two weeks.

Ernest Urdarinau, who has followed Carol about as chamberlain since he abdicated the Romanian throne in 1940, said she had a "very bad night" last night and her condition was grave.

Carol's friends said he seldom left her bedside. When he is with her he tries to put on a brave face, but as soon as he leaves the room he breaks down. He evidently is convinced that there is no hope.

Carol's friends said his only concern was for her and the world to know he married her in good faith.

Dispatches from Bucharest said the palace had no comment. Carol's son, Michael, is the present King of Romania.

Ordinary Romanians were not greatly concerned. One young actor in Bucharest suggested that Magda had a fortune and Carol married her to get his hands on it before she died.

Britons Offer Prayers

London, July 6 (AP).—Hundreds of thousands of Britons went to cathedrals and village churches today in response to a summons by King George to a National Day of Prayer for Britain and the British Commonwealth.

RUG CLEANING
DIENER'S
1221 22nd St. N.W.
DI. 6878

WINSLOW for PAINTS
BRIGHTEN THOSE WALLS

Most housewives suddenly get the urge to do a little interior decorating of their own, even if it's only a matter of making the walls brighter. Now's the BEST time and FAQUA is the BEST wall brightener. It is EASY to apply—quick to dry. Available in soft pastels, gray and white at ALL Winslow stores:
Chevy Chase Paint & Hardware Co.
Silver Spring Paint & Hardware Co.
Bethesda Paint & Hardware Co.
Takoma Paint & Hardware Co.
Becker Paint & Glass Co., Georgetown
Local Paint & Hardware Co., Hyattsville
922 New York Ave. (1) NA. 8610

RE-UPHOLSTER & RE-DESIGN NOW . . . AND SAVE HALF!

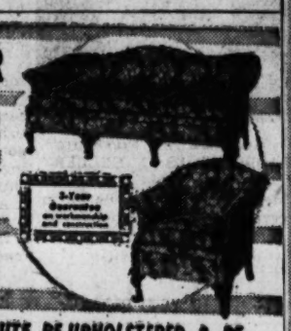

YOUR OLD LIVING ROOM SUITE RE-UPHOLSTERED & RE-DESIGNED TO THE CHIPPENDALE STYLE SHOWN ABOVE
CUSTOM uses the seasoned, irreplaceable basic parts of your frame. They re-design your old suite to your choice of styles (Lawson, Chippendale, Sectional, Tuxedo, Regency, Duncan Phyfe or Modern) and then completely re-upholster it and re-cover it with finest decorator fabrics.
SOFA $79 | CHAIR $39
18 MONTHS TO PAY!
Custom Upholstering Co.
Bond Bldg., 14th & New York Ave., N. W.
Phone NAtional 3512
or drop us a card and a decorator will call at your home with samples.
CUSTOM MADE-TO-ORDER SLIPCOVERS for 3-pc. suite $69 to $179

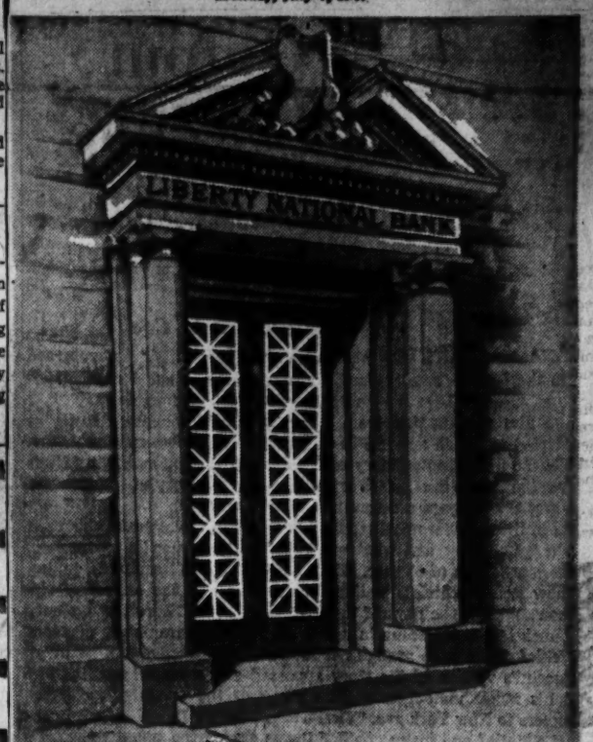

LIBERTY NATIONAL BANK
Fifteenth and Eye Streets
EVERY BANKING FACILITY
MEMBER FEDERAL RESERVE SYSTEM
FEDERAL DEPOSIT INSURANCE CORPORATION

Post Want Ads Produce Results

Cities Service Company

To the Holders of
3% Debentures due 1977
Preferred and Preference Stocks

You are hereby notified that the first coupon appertaining to the 3% Debentures due 1977 became payable on July 1, 1947. Holders of coupon Debentures, if they have not already done so, are requested to present their coupons for immediate payment to Cities Service Company, 60 Wall Street, New York 5, N. Y.

Holders of certificates for Preferred and Preference stocks who have not yet received the 3% Debentures due 1977, pursuant to the provisions of the Plan dated November 20, 1946, as amended, are requested to present their certificates, properly endorsed and in accordance with instructions heretofore given, to The Chase National Bank of the City of New York, 11 Broad Street, New York 15, N. Y., in order to receive the Debentures to which they are entitled. Dividends on the Preferred and Preference stocks have ceased to accrue and such exchange is necessary to enable the holders of certificates therefor to obtain the July 1, 1947 and subsequent interest payments.

CITIES SERVICE COMPANY
By: W. ALTON JONES, President

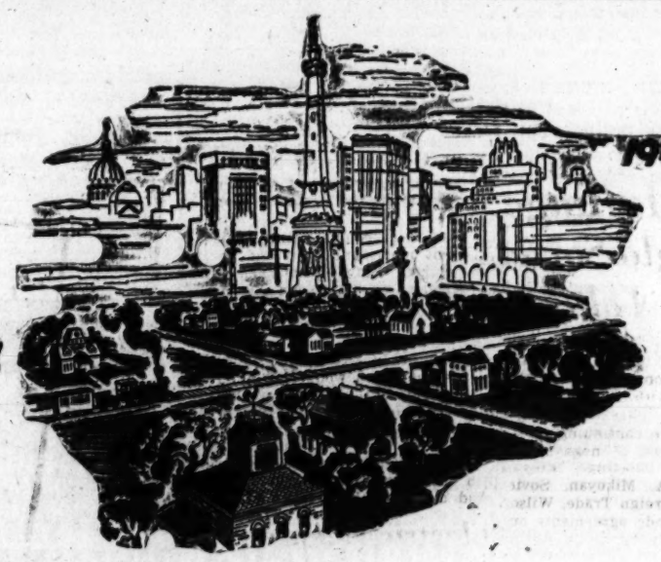

A CENTURY of SERVICE
at the crossroads of America

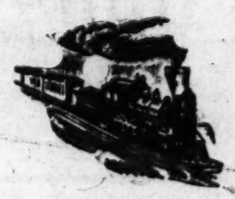

Back in 1847—that's one hundred long years ago—some forward-looking Hoosiers wanted a railroad to meet increasing transportation needs.

They wanted to go faster than horses; and in carriers with a capacity much greater than that of any carriage or wagon.

They wanted *trains*—with chugging engines and clanging bells. Trains that had cars for people and cars for freight. And they wanted track—railroad track—that would lead to places they wanted to reach.

So these Hoosiers—like most typical Hoosiers—went to work and, with their own strong hands, literally built the first thrilling miles of track for the new railroad.

Naturally, these folks looked upon this new railroad as *their* railroad—an *intimate* thing—a *personal* thing that belonged to them for their personal use.

Ever since that time the Monon (an Indian name for "swift running") has been "our" railroad to the good people of Indiana. George Ade, James Whitcomb Riley, John T. McCutcheon and Booth Tarkington are only a few of the many famous Hoosiers who could be listed among these intimate "friends of the road."

They have all *thought* of it and *spoken* of it, have even *written* about and *"cartooned"* it, with the same sense of personal ownership that prompts Hoosiers to speak of "our *town*"—"our *school*"—"our *team*"—"our *church*"—"our *State House*"—"our *circle*."

★ ★ ★

The Monon quickly became a part of the Indiana scene—a section of "Hoosier" life moving on wheels and track—the train a Hoosier used whenever possible because it *was* a Hoosier institution—because it was a bit of "home" on wheels.

In these past one hundred years Monon has not always met the highest ideals of railroad service. It has had shortcomings, of course. But this same friendly road has served the people of Indiana *for one hundred years*, which is, in itself, deserving of recognition. For, be it human, animal or mechanical, nothing can live for 100 years without having something basically sound within it.

So it is that "the Hoosier Line"—one hundred years *young*—is today celebrating not only a full century of service to Hoosiers and others, but the beginning of a *"new century"* that involves the most amazing advances in modern engineering.

★ ★ ★

Today's MONON is a Diesel-powered interpretation of modern railroad service. It is a veritable "life-line" for Indiana—carrying the raw materials from its farms and mines and quarries—its many finished products and its people—from point to point throughout the state and making of Indiana a "corridor" which connects the Great Lakes with the South.

Passenger service on the new "Hoosier Line" will soon provide the newest and finest of streamlined, Diesel-powered trains with the newest innovations in travel comforts and conveniences, which will literally *float* with velvety smoothness on our modernized roadbed and track.

★ ★ ★

The MONON looks forward to the years ahead with confidence and optimism. Postwar improvements already made in service to shippers and passengers will be further augmented. With America's great railroad systems as a whole, the Monon sees 1947-48 . . . its 101st year . . . as the dawn of a new era in swift, safe and comfortable passenger service and "on time" operation of fast-scheduled freight trains.

When plans of the present management are fully realized, the *NEW* Monon will be *the most completely Diesel-powered railroad of its size in the nation.*

★ ★ ★

For the solid groundwork which has made possible our plans for the future, the present MONON management gives thanks to the patrons who have loyally *traveled* by and *shipped* by "the Hoosier Line" through the past century.

For, after all, it is *people* and *people alone* who can put the warm blood and beating heart of *life* into a railroad—*for a hundred years.*

CHICAGO, INDIANAPOLIS AND LOUISVILLE RAILWAY COMPANY

John Barriger
President

MONON
THE HOOSIER LINE

One on the Aisle—

Tosca—Underground

'Open City' Star In Italian Film

By Richard L. Coe

ANNA MAGNANI, who was so fine in "Open City," has returned to the Hippodrome screen in another story of the Italian underground, "Before Him All Rome Trembled."

The film gets its title from a line in Puccini's opera, "Tosca," a good part of which appears in this story as an opera-within-the-film. While the underground story of Italians battling the occupying Nazis is familiar, there is effective novelty in how the story of the film and the plot of the opera are woven together.

As in the Hippodrome's recent "Carmen," the relationship between the original story and what one sees on the screen is interesting. Victorien Sardou of France, "La Tosca" for Sarah Bernhardt, telling of how Roman patriots waited for freedom and the arrival of Napoleon's men in the days of the French empire. There's still plenty of punch left to the scene in which the Roman opera singer murders the chief of police to avenge her lover.

Puccini's version of the story appeared a few years later, in 1900 and his music undoubtedly drew many of the opening day score-hummers to New York ave. "Vissi d'arte," the Te Deum and "E Lucevan Le stelle" and many another theme are on the sound track.

The scenes were filmed laid in Rome's Royal Opera House, with the company's chorus and leading singers at their familiar chores. While Miss Magani's Tosca is sung by Elisabetta Barbato, Gino Sinimberghi's Cavaradossi is his own. Technically the sound is not very good, but it probably will please many an opera-starved Washingtonian whose fare is limited to our infrequent, make-shift music dramas at Constitution Hall.

Backstage Scenes Effective

The modern portion of the film framing the opera centers around the two singers, Tosca and Cavaradossi. Both, unknown to the other, become members of the underground. She uses her feminine beauty to get money and small favors from the Nazis. He shields a Polish Jew and an English espionage officer at his villa. The tenor's complicity is discovered and the opera house is surrounded by SS men during a performance.

Here the film is at its best, with the glamour of an opera performance and its backstage facinations bringing some novelty to the story of underground intrigue which is so familiar. The backstage crew rigs things so that the execution of Cavaradossi in the opera becomes a real-life getaway.

There's some humor, too, in one of the minor characters, as well as an effectively hysterical scene by Eddy Albertini, as the tenor's housekeeper. Miss Magnani is both beautiful and real as the prima donna and Sinimberghi does his acting-singing role with fine versatility.

"Before Him All Rome Trembled" is no "Open City," but it is an effective tour-de-force. The English subtitles help clarify the plot, but they're by no means as good as these things ought to be.

MISS LIBERTY in the Capitol's stage pageant this week is a former Ziegfeld Follies girl whose activities are horrifying her son . . . The statuesque blonde was Kay Norman and her son is an 18-year-old nicknamed Jiggs . . . He's a bit scandalized at Mom making a spectacle of herself, but she's a mighty good-looking spectacle . . . And a sport to boot . . . For on opening day, the model who was to stand on the top of that white column was called back home because of illness in the family . . . Capitol Producer Gene Ford was in a stew . . . What to do? . . . He asked his wife . . . And as show-folk around town know, Mrs. Ford is a stanch aide when her friends need help . . . For Mrs. Ford is the mother of that 18-year-old and our town knows her best as Kay, once Norman, now Ford.

TODAY'S VISITOR is John Mills, whom you may recall as the juvenile in "Cavalcade" . . . Now he's done a fine job as Pip in the Earle's coming "Great Expectations" . . . In the years between he's become one of Britain's most respected stage players . . . He'll be at the Carlton late today and too briefly, but we hope his wife's along . . . She's playwright Mary Hayley Bell, who wrote "Duet for Two Hands," the London hit which may be done here this winter . . . We'll tell you about them Wednesday.

TOMORROW NIGHT'S documentary shorts presented by The Post and the District Public Library suggests the value other nations lay on making themselves known to the world through official channels . . . The Canadian Film Board's "Salmon Run" presents a color study on a curious life cycle . . . "Music of India," presented by the India Information Services, catches unusual music in authentic setting . . . "Expanding World Relationships," from the Library of Congress, suggests how, from Jefferson's time, the world has gotten closer . . . Concluding the program will be "Operation Crossroads," those Bikini pictures you read about in Bob Considine's story yesterday.

WHERE ARE the town's theater managers to be found tonight? . . . If yours is missing he's probably at the Variety Club for a slam-bang Crab Fest, with Tom O'Donnell and Julius Lutley as Kings for the Night.

OPERA IN A MOVIE—Anna Magnani and Gino Sinimberghi as Tosca and Cavaradossi in the operatic sequences of "Before Him All Rome Trembled," at the Hippodrome

Show Time for Stage and Screen

STAGE

Olney — "Too Many Husbands," Somerset Maugham's comedy starring Nancy Carroll opens tomorrow night.

Catholic University—"All Gaul Is Divided," farce about GI's and the French black market, at 8:30 p. m.

SCREEN

Palace—"Fiesta," Esther Williams becomes a bullfighter in this musical of Mexico City, at 10:45 a. m., 12:55, 3:05, 5:15, 7:25 and 9:35 p. m.

Earle—"The Unfaithful," Ann Sheridan, Lew Ayres and Zachary Scott in a drama of divorce, at 11:10 a. m., 1:15, 3:20, 5:25, 7:35 and 9:40 p. m.

Capitol—"Living in a Big Way," Gene Kelly dances back in a story of a veteran's marriage to a girl who'd like to forget it, at 10:30 a. m., 1:25, 4:20, 7:15 and 10:05 p. m. Stage shows at 12:25, 3:20, 6:15 and 9:10 p. m.

RKO-Keith's—"Ivy," Joan Fontaine turns to husband-poisoning, with Patric Knowles and Herbert Marshall, at 11:50 a. m., 2:15, 4:40, 7:05 and 9:35 p. m.

Metropolitan—"Dear Ruth," blithe comedy about a teen-ager, Joan Caulfield and William Holden, at 11:10 a. m., 1:15, 3:20, 7:35 and 9:45 p. m.

Columbia—"Seas of Grass," Katharine Hepburn and Spencer Tracy in a compelling story of a man's pride, at 11:25 a. m., 1:55, 4:30, 7 and 9:35 p. m.

Little—"Storm in a Teacup," Vivien Leigh and Rex Harrison in a light comedy on Scottish politics, at 11:30 a. m., 1:30, 3:30, 5:30, 7:35 and 9:40 p. m.

Hippodrome—"Before Him All Rome Trembled," Italian film with scenes from the opera "Tosca," at 2:05, 4, 5:50, 7:45 and 9:40 p. m.

Pix—"Bedside Manner," at 3:20, 6:15 and 8:55 p. m. "That Uncertain Feeling," at 2, 4:50, 7:30 and 10:10 p.m.

Trans-Lux—Short subjects and newsreels, continuous from 10:15 a. m. to 12 midnight.

Open Air—"The Runaround," at 10:50 p. m. "The Crimson Canary," at 9:35 p. m.

Ambassador—"The Unfaithful," at 1:05, 3:15, 5:20, 7:25 and 9:40 p. m.

Leonard Lyons

He Was Only a Shadow of His Cinematic Self

New York—Max Dreyfus, the music publisher who discovered many of the top songwriters of the country, was reminiscing about his long career.

Charles Coburn

He confessed that for 40 years he waited for the day when he would see himself portrayed on the screen. "After 40 years, I made it," sighed Dreyfus, who weighs almost 100 pounds. "Warner Bros. sent one of its stars to study me, for his portrayal of me in 'Rhapsody in Blue.' And the man they picked to play me weighs 200, is over 6 feet tall and wears a monocle—Charles Coburn."

Bernard Baruch, who is 1947's foremost collector of honorary degrees and similar awards, could have added the Medal of Merit to his collection. He halted the proceedings which would have been in recognition of his wartime programs which were not accepted—his plans, later proved justified, for a rigid economy, stockpiling of rubber, etc. It was a program which might have shortened the war, and if it had been adopted he would have accepted the Medal of Merit. But a medal, he feels, should not be given to someone for proposing a program which was rejected.

Bill Downs and Cameraman David Seymour, who went to Europe for material for the Peace Anniversary issue which Jerry Mason is producing for This Week magazine, visited Dachau in pursuit of a story. They found it in a bunker into which they managed to secure entrance. There they discovered Otto Skorzeny, the most dangerous Nazi alive and the man who rescued Mussolini. Seymour photographed him, using a tiny camera hidden in his pocket . . . In Dachau they also saw Elsa Koch, wife of the Buchenwald commandant, who once made lampshades out of human skin. Mrs. Koch had just completed a year and a half in solitary confinement.

Because they have a share-everything agreement, Thurman Arnold and Abe Fortas each will receive one third of the royalties from the book which their law partner, Ambassador Paul Porter, is writing. And because writing the book occupies so much of Porter's time—precious time for which clients would pay big fees—Arnold and Fortas have offered the publisher $10,000 to release Porter from his contract.

Charles Luckman, head of Lever Bros., delivered one of his usual forceful addresses in San Francisco recently. A tremor shook the city, but Luckman continued speaking, assuming that it was a natural aftermath of his delivery . . . Paul Lockwood, Governor Dewey's No. 1 aide, celebrates his twelfth anniversary as a Dewey associate this month. He's the sole survivor of the battery of young lawyers who were members of the original staff of Special Investigator Dewey.

"An outstanding achievement! Excitement enough to oversupply any dozen pictures!" —TIME Magazine

JAMES MASON in Carol Reed's "ODD MAN OUT"

Starts THURSDAY

Warner Bros. COOL METROPOLITAN

TOPS IN STAGE AND SCREEN

LOEW'S COOL

CAPITOL F at 14th

NOW . . Doors Open 10:45

LIVING IN A BIG WAY starring GENE KELLY Marie McDONALD

On the Big STAGE Marjorie Knapp Dolinoffs & Raya Sisters Georgie Kaye - Craddocks

SAM JACK KAUFMAN "CAVALCADE OF AMERICA" JUSTIN LAWRIE CHOIR

THURSDAY "CYNTHIA" with ELIZABETH TAYLOR On STAGE HARRY BABBITT BILL & CORA BAIRD others

PALACE F at 13th

NOW . . . Doors Open 10:30

Glorious MGM Romance IN TECHNICOLOR FIESTA starring Esther WILLIAMS

AKIM TAMIROFF · CYD CHARISSE · JOHN CARROLL MARY ASTOR · FORTUNIO BONANOVA RICARDO MONTALBAN

Coming GREGORY PECK JOAN BENNETT "THE MACOMBER AFFAIR"

COLUMBIA

NOW . . . Doors Open 10:45

The Sea of Grass SPENCER TRACY · KATHARINE HEPBURN · ROBERT WALKER · MELVYN DOUGLAS

THURSDAY "MIRACLE ON 34th STREET"

E. M. LOEW'S OPEN AIR THEATER

Ella Raines, Rod Cameron "THE RUNAROUND"

Noah Beery, Jr., Lois Collier "THE CRIMSON CANARY"

COOLED LITTLE 9th F TODAY! VIVIEN LEIGH • REX HARRISON STORM in a TEACUP ACADEMY AWARD CARTOONS!

Air-Conditioned for Health and Comfort TRANS-LUX 14th & H N.W. • Newsreels & Shorts

MISSISSIPPI FLOODS Greatest in 103 Years. Latest THIS IS AMERICA, "PASSPORT TO NOWHERE." WMAL NEWSCAST—LAST SHOW 10:45

WATERGATE CONCERTS RICHARD BALES, Musical Director National Symphony On the Potomac at Lincoln Memorial

Tomorrow, July 8, 8:30 p.m. JAN TOMASOW, Violinist By request, "Tchaikovsky Concerto" HOWARD MITCHELL, Conductor

5 unreserved tickets good any concert, $2.50, $3.75. Single seats, 60c, 90c, $1.20, $1.80 (tax incl.) SYMPHONY BOX OFFICE, KITT'S 1330 G St. N.W. NA. 7332

Warner Bros. EARLE 13th Near F

ANN SHERIDAN LEW AYRES ZACHARY SCOTT in Warner Bros. "THE UNFAITHFUL"

Last 3 Days Doors Open 10:45 A.M.

ALSO NOW SHOWING AT AMBASSADOR

Warner Bros. Cool F near 10th METROPOLITAN

Last 3 Days Doors Open 10:30 a.m.

William HOLDEN Joan CAULFIELD in Paramount's "Dear Ruth"

Billy DeWOLFE • Edward ARNOLD Mona FREEMAN

THE BEST ACTRESS OF THE YEAR

40 MINUTES of the OPERA "LA TOSCA" featuring The Glorious Music by PUCCINI

Anna Magnani winner of the National Board of Review citation for her great performance in "Open City".

BEFORE HIM ALL ROME TREMBLED

"Anna Magnani is one of the most impressive women since Garbo. She has earthy sexuality in great abundance!" TIME

NOW! OPEN 1:45 WASHINGTON PREMIERE!

AIR CONDITIONED SIDNEY LUST'S HIPPODROME

THE SCREEN FULFILLS YOUR 'GREATEST EXPECTATIONS'

J. ARTHUR RANK presents JOHN MILLS VALERIE HOBSON in "Great Expectations" by CHARLES DICKENS with BERNARD MILES FRANCIS L. SULLIVAN and introducing ANTHONY WAGER and JEAN SIMMONS

A UNIVERSAL-INTERNATIONAL RELEASE

Starts THURSDAY Warner Bros. Cool EARLE 13th Near F And AMBASSADOR

RKO KEITH'S 15th at G ALWAYS COMFORTABLY COOL

OPEN 10:45 • SUN. 12:30 P. M.

UNIVERSAL-INTERNATIONAL presents Joan FONTAINE RICHARD NEY PATRIC KNOWLES HERBERT MARSHALL in SAM WOOD'S PRODUCTION OF "IVY"

NEXT: ROBERT YOUNG, SUSAN HAYWARD IN "THEY WON'T BELIEVE ME"

OLNEY THEATER OLNEY, MD.

BEG. TOMORROW NANCY CARROLL in "TOO MANY HUSBANDS"

TUES. thru SUN.—8:45

Tickets, Ballards, 13th & G Sts. N.W. Adm.: $1.20, $1.80, $2.40

BEG. JULY 15 ZAZU PITTS (IN PERSON) in "THE LATE CHRISTOPHER BEAN"

PIX 11th & H STARTING TOMORROW 2 BIG HITS

A killer on the loose . . . with a city screaming for his blood . . .

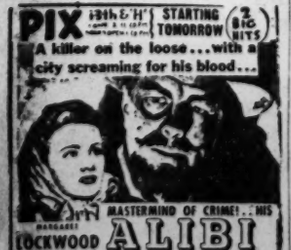

MASTERMIND OF CRIME! . . . HIS MASQUERADE LOCKWOOD ALIBI JAMES MASON

2 BIG HITS ENGLISH TITLES Fernandel French Comedy Star IN FRANCIS 1

Last Day "Bedside Manner" "THAT UNCERTAIN FEELING"

Sorry, but we can't be better than great. Talking about THE HUCKSTERS, previewers say it's not only better than the best-selling novel, but add that it's the best Hollywood picture in years. The cast is perhaps the most perfect ever assembled, starting with those two great stars

CLARK GABLE and DEBORAH KERR

(her name rhymes with star), and continuing through Sydney Greenstreet, Adolphe Menjou, Ava Gardner, Keenan Wynn and Edward Arnold.

M-G-M'S "THE HUCKSTERS" is a genuine treat, romantic, absorbing, amusing, and altogether satisfying.

Screen Play by Luther Davis • Adaptation by Edward Chodorov and George Wells • Based on the novel by Frederic Wakeman • Directed by Jack Conway • Produced by Arthur Hornblow, Jr.

STARTS JULY 17 Loew's PALACE

TODAY'S NEIGHBORHOOD MOVIES

WARNER BROS.' THEATERS

All Time Schedules Given in Warner Bros.' Ads Indicate Time Feature Is Presented. For Additional Information, Phone Theaters Direct or Call REpublic 0100

THEATERS HAVING MATINEES

AMBASSADOR 18th & Col. Rd. N.W. CO. 5595. Mat. 1 P.M. HEALTHFULLY AIR-CONDITIONED Ann Sheridan, Zachary Scott, Lew Ayres in "The Unfaithful" at 1:05, 3:15, 5:20, 7:25, 9:35. Cartoon.

BEVERLY 15th & E N.E. LI. 2300. Mat. 1 P.M. Parking Space Available to Patrons HEALTHFULLY AIR-CONDITIONED Today and tomorrow, Van Johnson, June Allyson in "High Barbaree" at 1:30, 3:35, 5:35, 7:40, 9:45.

CALVERT 2324 Wis. Ave. N.W. WO. 2345. Mat. 1 P.M. Parking Space Available to Patrons HEALTHFULLY AIR-CONDITIONED Today and tomorrow, special engagement, the Academy Award picture, "Best Years of Our Lives" with Fredric March, Myrna Loy, Dana Andrews, Teresa Wright at 12:50, 3:45, 6:40, 9:35. Special prices this picture only. Adults, matinees 76c; nights $1.20. Children at all times 50c (all prices include tax.)

CENTRAL 425 9th St. N.W. ME. 2341. Opens 10:45 HEALTHFULLY AIR-CONDITIONED Last day, Ralph Byrd in "Dick Tracy's Dilemma" at 11:20, 2:20, 5:20, 8:20. Edward G. Robinson, Lon McCallister in "The Red House" at 12:20, 3:20, 6:15, 9:15.

KENNEDY Kennedy Nr. 4th N.W. RA. 4600. Mat. 1 P.M. Parking Space Available to Patrons. HEALTHFULLY AIR-CONDITIONED Today and tomorrow, Gregory Peck, Jane Wyman in "The Yearling" (in Technicolor) at 1:30, 4:10, 6:55, 9:35. Cartoon.

Fx. Ave. at 7th S.E. FR. 5200. Mat. 1 P.M. Parking Space Available to Patrons HEALTHFULLY AIR-CONDITIONED Today and tomorrow, Alan Ladd, William Bendix, Gail Russell in "Calcutta" at 1:35, 3:35, 5:35, 7:35, 9:35. March of Time.

SHERIDAN Ga. Ave. & Sheridan RA. 2400. Mat. 1 P.M. HEALTHFULLY AIR-CONDITIONED Today and tomorrow, special engagement, the Academy Award picture, "Best Years of Our Lives" with Fredric March, Myrna Loy, Dana Andrews, Teresa Wright at 12:45, 3:40, 6:40, 9:40. Special prices this picture only. Adults, matinees 76c; nights, $1.20. Children at all times, 50c (all prices include tax).

SILVER Ga. Ave. & Colesville Pike SH. 5500. Mat. 1 P. M. Parking Space Available to Patrons. HEALTHFULLY AIR-CONDITIONED Today and tomorrow, Fred MacMurray, Paulette Goddard in "Suddenly It's Spring" at 1:35, 3:35, 5:35, 7:40, 9:40. March of Time.

TIVOLI 14th & Park Rd. N.W. CO. 1800. Mat. 1 P.M. HEALTHFULLY AIR-CONDITIONED Today and tomorrow, Van Johnson, June Allyson in "High Barbaree" at 1:25, 3:25, 5:30, 7:30, 9:35. Cartoon.

UPTOWN Conn. Ave. & Newark WO. 5400. Mat. 1 P.M. HEALTHFULLY AIR-CONDITIONED Last day, Van Johnson, June Allyson in "High Barbaree" at 1:35, 3:35, 5:35, 7:35, 9:40. Cartoon.

Theatres Having Evening Performances

APOLLO 624 H St. N.E. FR. 5300 HEALTHFULLY AIR-CONDITIONED Today and tomorrow, Gregory Peck, Jane Wyman in "The Yearling" (in Technicolor) at 6:40, 9:20. Cartoon.

AVALON 5612 Conn. Ave. N.W. WO. 2600 HEALTHFULLY AIR-CONDITIONED Last day, Yvonne De Carlo, Brian Donlevy in "Song of Scheherzade" (in Technicolor) at 6:50, 9:15.

AVE. GRAND 645 Pa. Ave. S.E. LI. 2406 Last day, Preston Foster, Gail Patrick in "King of Wild Horses" at 6:15, 7:55, 9:50.

COLONY 4935 Ga. Ave. N.W. GE. 6500 HEALTHFULLY AIR-CONDITIONED Last day, Ronald Reagan, Alexis Smith, Zachary Scott in "Stallion Road" at 6:00, 7:55, 9:50.

HOME 3230 C St. N.E. TR. 3188 Last day, Dana Andrews, Jane Wyatt in "Boomerang" at 6:30, 9:35. Randolph Scott, Anne Jeffreys in "Trail Street" at 8:00.

MacARTHUR 4859 MacArthur Blvd. N.W. OR. 4600 Parking Space Available to Patrons. HEALTHFULLY AIR-CONDITIONED Last day, Alan Ladd, Gail Russell, William Bendix in "Calcutta" at 6:00, 7:45, 9:50. Pete Smith Specialty.

SAVOY 3030 14th St. N.W. CO. 4968 HEALTHFULLY AIR-CONDITIONED Last day, Roy Rogers, Dale Evans in "Bells of San Angelo" (in color) at 6:15, 8:05, 9:55.

SECO 8244 Ga. Ave., Silver Spring SH. 2540. Parking Space Last day, Sharyn Moffett in "Ramie" at 6:15, 8:40. Bela Lugosi, Douglas Fowley in "Scared to Death" (in color) at 7:20, 9:45.

TAKOMA 4th & Butternut Sts. GE. 4312. Parking Space Last day, Don De Fore, Ann Harding in "It Happened on Fifth Avenue" at 6:40, 9:20.

YORK Ga. Ave. & Quebec Pl. N.W. RA. 4400 HEALTHFULLY AIR-CONDITIONED Last day, Laraine Day, Robert Mitchum, Brian Aherne in "The Locket" at 6:15, 8:05, 10:00. March of Time.

HIPPODROME N.Y. Ave. at 9th N.W. ME. 9694 Doors Open 1:45 Forty minutes of Puccini's immortal Tosca "BEFORE HIM ALL ROME TREMBLED" Washington Premiere

BETHESDA Out Wisconsin Ave just past East-West Hwy. WI. 2868-9636 AIR-CONDITIONED—Free Parking Doors Open 6:15—Show 6:30 Today, tomor—At 6:30, 8:26, 10:22. Alan Ladd in the suspense thriller "CALCUTTA"

Perfect view, no distortion with our full-view Nu-Screen

MILO Rockville, Md. Rockville 2434—Free Parking Last Day—At 7:43, 9:38. Thrills and outdoor spectacle "TARZAN AND THE HUNTRESS" with Johnny Weismuller as Tarzan.

Perfect view, no distortion with our full-view Nu-Screen

KAYWOOD Eastern Ave. bet. R. I. & Mich. Aves. WA. 8899 Free Parking Across From Theater. Air-Conditioned Doors Open 6:15—Show 6:30 Last Day—At 6:30, 8:16, 10:06 Alan Ladd in the suspense thriller "CALCUTTA"

Perfect view, no distortion with our full-view Nu-Screen

CAMEO WA. 9746, Mt. Rainier, Md. Air Conditioned—Last Show 9:37 Frank Sinatra, Jimmy Durante, Peter Lawford in "IT HAPPENED IN BROOKLYN" Plus second big hit "BLONDIE'S BIG MOMENT"

HYATTSVILLE Wash.-Balt. Blvd. Hyattsville, Md. UN. 1230 or Hyatts. 0532—Free Parking Air-Conditioned Doors Open 6:15—Show 6:30 Today, tomor.—At 7:15, 9:30. The Van Johnson and June Allyson in the fantasy "HIGH BARBAREE"

Perfect view, no distortion with our full-view Nu-Screen

CHEVERLY Defense Highway at Landover Rd., Md. UN. 0100—Free Parking Air-Conditioned Doors Open 6:15—Show 6:30 Today, tomor.—At 6:30, 8:20, 10:05. Alan Ladd in the suspense thriller "CALCUTTA"

Perfect view, no distortion with our full-view Nu-Screen

MARLBORO Upper Marlboro, Md. Mart. 9875 Air Conditioned—At 7:30, 9:20. Roy Rogers sings and shoots in "ROLL ON TEXAS MOON"

Perfect view, no distortion with our full-view Nu-Screen

RISER-BETHESDA 7414 Wisc. Ave. Wisconsin 4848 Air Conditioned for Comfort Today thru Wed., 2 p. m. cont. Academy Award Film "THE BEST YEARS OF OUR LIVES" 2:15, 5:35 and 9 p. m. Adults $1.30, Children 50c (For this engagement only!)

GREENBELT—Greenbelt, Md. Hedy Lamar, George Sanders in "THE STRANGE WOMAN" At 7 and 9:39.

DISTRICT THEATERS For Information Call North 3060

CIRCLE 2105 Pa. Ave. N.W. RE. 0184 Delightfully Cool Last Day "CALCUTTA" Alan Ladd, Gail Russell, Wm. Bendix. At 6:20, 8:00, 9:50. Cartoon.

DUMBARTON 1349 Wis. Ave. N.W. Mich. 1154 Air-Conditioned Last Day John Wayne, Gail Russell in "ANGEL AND THE BADMAN" Short subjects.

REED 1723 King St. Phone AL. 2445. Starring Alda Cornel Wilde, Maureen O'Hara in "THE HOMESTRETCH" (In Technicolor)

VIRGINIA Mt. Vernon Blvd. and First St. AL. 6133 Susan Hayward, Lee Bowman in "SMASH-UP"

RICHMOND 819 King St. Phone ALexandria 2626 Clark Gable, Claudette Colbert in "BOOM TOWN"

CENTRE Fairlington) TEmple 1000 "HIGH BARBAREE" Van Johnson, June Allyson.

SHIRLINGTON Park Fairfax OVerlook 2500 Air Conditioned "STALLION ROAD" Ronald Reagan, Alexis Smith

ALEXANDRIA (DEL RAY)

NEW PALM 2402 Mt. Vernon Ave. Alex. (Del Ray) OV. 3500 AIR-CONDITIONED "GALLANT JOURNEY" with Glenn Ford, Janet Blair. Plus five (5) big cartoons and comedies. A show for the whole family. Cont. from 6:30.

HOWARD Air Conditioned Open 12 Noon In Person: Tommy Reynolds and Orch. Dorothy Donegan, Coty Cole's DRUM DANCERS

LINCOLN Air Conditioned Opens 12:30 P. M. Humphrey Bogart, Barbara Stanwyck, Alexis Smith in "TWO MRS. CARROLLS"

REPUBLIC Air Conditioned Opens 11:15 A. M. Merle Oberon, George Brent, Charles Korvin in "TEMPTATION"

BOOKER T Air Conditioned Opens 10:45 A. M. Cornel Wilde, Maureen O'Hara "HOMESTRETCH"

LANGSTON Air-Conditioned Opens 12:45 P. M. Humphrey Bogart, Barbara Stanwyck, Alexis Smith in "TWO MRS. CARROLLS"

STATE F. C. 1535 Falls Church, Va. "SONG OF SCHEHERZADE" Yvonne De Carlo, Brian Donlevy.

LEE A Treat for the Entire Family East Falls Church, Va. "STALLION ROAD" Ronald Regan, Alexis Smith

WILSON 1720 Wilson Blvd. Phone OX. 1400 "SONG OF SCHEHERAZADE" Yvonne De Carlo, Brian Donlevy

ASHTON 3166 Wilson Blvd. Phone OX. 1130 "THE YEARLING" Gregory Peck, Jane Wyman, Claude Jarman, Jr.

ARLINGTON Cor. Pike & S. Hayes St. OX. 2500 "THE SEA HAWK" Errol Flynn, Brenda Marshall

BUCKINGHAM Glebe-Parkh Dr. Phone OX. 6444 "IT HAPPENED ON FIFTH (AVENUE)" Don DeFore, Gale Storm.

GLEBE 3130 No. Glebe Road Arlington, Va. "THE SEA HAWK" Errol Flynn, Brenda Marshall.

BYRD 104 South Wayne St. Phone OXford 1733 Ample Free Parking "MARGIE" Jeanne Crain, Glenn Langan.

VILLAGE 1307 Rhode Isl. Ave. N.E. Phone Mich. 2327 Healthfully Air Conditioned "CALCUTTA" Alan Ladd, Gail Russell.

NEWTON 12th & Newton Sts. N.E. Phone Mich. 1839 Healthfully Air Conditioned "THE IMPERFECT LADY" Ray Milland, Teresa Wright.

JESSE 18th nr. Rhode Isl. Ave. N.E. Phone DUpont 9861 Healthfully Air Conditioned Double Feature "JOHNNY O'CLOCK" Dick Powell, Evelyn Keyes. "SUSIE STEPS OUT" David Bruce, Cleatus Caldwell.

SYLVAN First and R. I. Ave. N.W. Phone NOrth 9659 Healthfully Air Conditioned Double Feature "FRAMED" Glenn Ford, Janis Carter. "GIRL ON THE SPOT" Jess Barker, Lois Collier.

ACADEMY 535 8th St. S.E. LI. 9616 Healthfully Air Conditioned Double Feature "BLONDIE'S HOLIDAY" Penny Singleton, Arthur Lake. "JEWELS OF BRANDENBURG" Richard Travis, Micheline Cheirel.

STANTON 6th and C Sts. N.E. Phone LI. 5377 Healthfully Air Conditioned Double Feature "SUN VALLEY SERENADE" Sonja Henie, John Payne. "WILD BILL HICKOK RIDES" Constance Bennett, Bruce Cabot.

VERNON 3707 Mt. Vernon Ave. Alexandria, Va. AL. 2626 Healthfully Air Conditioned "HIGH BARBAREE" Van Johnson, June Allyson.

APEX 4813 Mass. Ave. N.W. WOodley 4000 Van Johnson, June Allyson in "HIGH BARBAREE" 1:25, 3:25, 5:35, 7:40, 9:40.

ATLAS 1331 H St. N.E. ATlantic 2300 Comfortably Air Cooled Humphrey Bogart, Lizabeth Scott in "DEAD RECKONING" And Frank Sinatra, Kathryn Grayson, Jimmy Durante in "IT HAPPENED IN BROOKLYN"

PRINCESS 1119 H St. N.E. TRinidad 2000 Wallace Beery in "THE MIGHTY McGURK" Plus Red Ryder and Little Beaver in "VIGILANTES OF BOOMTOWN"

SENATOR Minn. Ave. and Benning Rd. N.E. Trinidad 2626 Free Parking—C-S Bus to Door Van Johnson, June Allyson in "HIGH BARBAREE" 1:30, 3:35, 5:40, 7:45, 9:50.

NAYLOR 28th and Ala. Ave. S.E. ATlantic 7272 Continuous Performance Daily 1-11 P. M. Alan Ladd, William Bendix in "CALCUTTA" 1:40, 3:45, 5:45, 7:50, 9:55.

ANACOSTIA Good Hope Rd. at Minn. Ave. S.E. Air Conditioned Tyrone Power, Alice Faye in a reissue of "ALEXANDER'S RAGTIME BAND" at 1:00, 3:05, 5:10, 7:20, 9:25.

ATLANTIC 21 Atlantic St. N.W. LU. 7662 Air-Conditioned Van Johnson, June Allyson, Claude Jarman, Jr. in "HIGH BARBAREE" at 6:15, 8:05, 9:55.

CAPITOL Capitol Heights, Md. HI. 9746. Air-Conditioned Roy Milland and Teresa Wright in "THE IMPERFECT LADY" at 7:05 and 9:55.

CONGRESS 2931 Nichols Ave. S.E. TR. 3700. Air-Conditioned Fred MacMurray and Paulette Goddard in "SUDDENLY IT'S SPRING" at 6:15, 8:00, 9:45.

FAIRLAWN LI. 9193. Air-Conditioned 1342 Good Hope Rd. Double Feature—Patricia Morison in "QUEEN OF THE AMAZONS" at 6:35 and 9:05. Warren William in "FEAR," at 7:50, 10

HIGHLAND AT. 7311. Air-Conditioned 2533 Pa. Ave. S.E. Van Johnson, June Allyson, Claude Jarman, Jr. in "HIGH BARBAREE," at 6:35, 8:05, 9:55.

LAUREL LAUREL, MD. LAUREL 413 AIR-CONDITIONED Cornel Wilde & Maureen O'Hara in "THE HOMESTRETCH" in technicolor.

ALL THEATERS ARE AIR-CONDITIONED

ALEXANDRIA-ARLINGTON, VA. For Information Phone AL. 9000.

ARLINGTON-FALLS CHURCH, VA. AIR CONDITIONED Falls Church Phone OX. 1535—C. 1139

BERNHEIMER'S THEATERS

Fairlawn Amusement Co. Theaters

LUST THEATERS

Bosox Drub Weak Nats, 7-4 and 10-1

This Morning

—With Shirley Povich

BOSTON, July 6.—It's evident that the Yankees like to play ball for Bucky Harris, who had them eight games out in front as of this morning and threatening to run away with the pennant. There never was a ball club that didn't like to play for Harris, in fact, and two of the teams he managed threatened to strike if he was fired.

POVICH

Harris has a definite charm over his ballplayers, and apparently it's effective from a distance. He never knew Joe DiMaggio very well before he got the job as Yankee manager this spring, but DiMaggio had been in the same league with Harris for most of 10 years and took it upon himself to get Harris squared away nicely in his new job.

DiMaggio personally went among his Yankee teammates and made little speeches about Harris, the gist of which was that "Bucky is a nice guy . . . Let's give him all we've got . . . He's been around a long time and nobody says anything against him." With DiMaggio, the bellweather of the club, going all out for the new manager, Harris stepped into a happy family group and had a heap of good will going for him.

WHAT SORT OF a guy is this Harris, who can captivate his ballplayers so completely? He's not quite the big personality fellow in the sense that he exudes charm. Innately, Harris is a tough guy with traces of his coal mine background still imbedded in his makeup and he can get hard when the occasion warrants. There's a nice veneer, though, now. As managers go, he's tight-lipped on the bench. The ballplayers don't like a lot of gab from their boss. They're too vulnerable on too many plays.

Rick Ferrell, who played for Harris in Boston and Washington, probably spotted Harris' technique with his players best when he said: "Bucky knows their limits. He doesn't expect a bad ballplayer to play good ball, but he cracks down when a good ballplayer doesn't. I never heard him bawl out a player on the bench. He takes 'em aside later and tells them off. The players are grateful for that."

Never published before is the fact that the Boston Red Sox went to Owner Tom Yawkey in a body late in 1934, headed by Lefty Grove, Rick and Wes Ferrell and Babe Dahlgren, and protested a report that Harris was about to be released as manager. Already it was whispered that Joe Cronin was to take over, and the Boston players not only told Yawkey they'd rather play for Harris but didn't care to play for any other Red Sox manager.

NOT UNTIL HARRIS himself persuaded them to call off their threat did the Red Sox yield. Harris knew his own position was impossible. He was continually at odds with General Manager Eddie Collins, and he had been hired originally by Yawkey over Collins' protests. The Collins-Harris feud dated from the early 1920s when they were both second basemen and playing managers, barking continually at each other.

During that season of 1934, Harris had done a somewhat remarkable job with what had been a seventh-place club, taking them into fourth place despite the fact that it was the year of Lefty Grove's celebrated sore arm. Grove won only eight games. It was the first time since 1918 that the Red Sox were in the first division. A year later, with Cronin on the job at shortstop and Jimmy Foxx acquired from the A's, the Sox could do no better than fourth.

Back in 1924, when Harris was trying to beat out the Yankees for Washington's first pennant, which he finally did, he told his players not to roll players of the other clubs unnecessarily. He didn't want to spur them to any extra efforts against the Nats. It didn't go in the case of Collins' White Sox, however. Collins had his players dead set against Washington, whereupon Harris told his players to "get on everybody. They don't like us, any way."

IN 1943, WHEN HARRIS was fired late in the season by William Cox, owner of the Phillies, his players heard word of it before Harris was advised. Outraged by Cox's act, the Phillies called a meeting in their St. Louis clubhouse before a night game with the Cardinals and refused to go on the field unless Harris was retained as manager.

Again Harris forestalled a strike by taking the rap. He told the players a strike wasn't the sensible thing to do, expressed his gratitude for the fellows' attempt to do the nice thing for him, and said he'd find another job. With the help of Schoolboy Rowe he calmed the Phillies who went on the field after a half hour's delay.

The next thing Harris did explains, perhaps, why his ballplayers go for him. Before taking leave of the Phillies in St. Louis, he called in the traveling secretary, and wrote out a half dozen memorandums for certain players. They had oral contracts with Harris and Cox guaranteeing them bonuses up to $2000 if they won so many games or batted in so many runs, and Harris said, "Before I leave I want you players to have it on paper, so you can collect from Cox."

Associated Press WIREPHOTO

JOHNNY HOPP is caught doing a pretty ballet step as he tries to keep his balance during a play in Brooklyn yesterday. The Boston Braves' center fielder was blocked away from home plate in the eighth inning, Dodger Catcher Bruce Edwards making the putout on a relay from Jackie Robinson. The Dodgers took a 4-0 shutout

Hidden Ball Trick, Six Errors Mark Griffs' Play

By Shirley Povich
Post Reporter

Boston, July 6.—This was a day the Nats would willingly forget, but the American League statistics won't. Making six errors, the Nats dropped the opening game of a doubleheader with the Red Sox 7-4. Finding the Nats still breathing, the Red Sox conked 'em with seven runs in the first inning of the second game and took that one 10-1.

The Nats thus stretched their losing streak to six straight, and in that first game taxed the credulity of even their detractors. Twice they filled the bases with none out in the first two innings and couldn't get a run. Five times they threw the ball away to give the Red Sox four tainted runs against Buck Newsom. Rick Ferrell's four hits, including three doubles, were futile.

And to inject a comic note, Buddy Lewis got himself picked off second base by the ancient hidden-ball trick pulled by Johnny Pesky in the first game. It broke up a rally at a time when the Nats had the bases full and one out.

Bang To Bosox

The crowd of 29,309 has scarcely relaxed from the first-game doings when the Red Sox came out for the second game and promptly slugged Mickey Haefner for seven quick runs in the opening inning. After that, the Nats were gone pigeons, and were six-hit victims of Dennis Galehouse.

Dom DiMaggio opened that second game with a double against the left field wall for the Red Sox, and then a lot of things happened. Pesky beat out a bunt, Doerr tripled to center, Jones walked, Tebbets doubled against the wall, Pellagrini walked, Galehouse singled, DiMaggio tripled to center on his second appearance and it was 7-0 Boston.

For Good Measure

Milo Candini shut the Red Sox out from that point, until the eighth when Murrell Jones banged a two-run homer over the left field screen in a three-run session for Boston. The Nats stirred up their only run on Vernon's walk, Travis' single and Grace's fly in the fourth.

Never did a club accomplish so little (nothing, in fact) with so much to work on as the Nats had in the first two innings of the first game. They filled the bases against Mickey Harris with none out in each inning, and couldn't get a run home.

Spence came to bat in the first inning to find the bases loaded on Yost's single, Lewis' walk and McBride's infield single. He sent a short fly to DiMaggio that didn't permit anybody to advance, and then it was that Lewis was the victim of the hidden-ball trick. Unaware Pesky had not returned the ball to Pitcher Harris, Lewis stepped off second base and was tagged out by the shortstop. Vernon grounded out to end the inning.

Three On, Three Out

Again in the second the Nats filled the bases with nobody out, on a walk to Preddy, Pesky's fumble and Ferrell's single. Whereupon Newsom struck out, Yost popped up and Lewis fanned.

The Red Sox meanwhile came up with a run in their own first inning without a hit. They scored on a walk, Yost's fumble of a bunt, Newsom's wild throw to second, and an infield out. In the next inning, Harris tripled to center and

See NATS, Page 15, Column 6.

Baksi, 3-1 Favorite, Suffers Sensational Upset by Tandberg

Stockholm, July 6 (U.P.)—In the biggest heavyweight upset in 11 years, Olle Tandberg of Sweden tonight clinched a September shot at the world heavyweight crown by winning a 10-round decision over Joe Baksi, former Pennsylvania coal miner.

A crowd estimated at more than 30,000 in the Rasunda Soccer Grounds saw the tall, blond Tandberg outpoint the formidable American, who had gone into the ring favored at 3-1 to knock out Tandberg within seven rounds.

This crowd, which had paid an estimated $100,000—largest gate in Swedish sports history—witnessed the biggest heavyweight upset since Max Schmeling knocked out Joe Louis in 1936.

It was an ultra-important upset, for only last week both Tandberg and Baksi had signed contracts which guaranteed the winner a title shot with Louis at New York on September 19.

Joe's Edge Wasted

Baksi had a weight advantage of 4½ pounds. Big Joe scaled 213¼ pounds; Tandberg, 208¾.

Baksi had been a prohibitive favorite to beat the 28-year-old Swede because during Joe's eight-year career he had met and beaten many opponents who apparently were much better fighters than the lightly regarded Tandberg. Baski, unbeaten since 1945, had gone into the ring boasting six straight victories that included five straight knockouts. In his last bout, the Pennsylvanian had knocked out Bruce Woodcock, heavyweight champion of the British Empire. Woodcock suffered a broken jaw.

Two of the three ringside judges voted for Tandberg, and the third voted a draw.

It was apparent in the early rounds that the battler from Kulpmont, Pa., was facing stiffer opposition than he expected. Tandberg's long-range punches had Baski's left brow bleeding in the first few seconds of the second round. And Baski appeared unexpectedly slow and inaccurate with his punches.

There was not a knockdown in any of the 10 rounds.

Nate Wolfson, Baski's manager, angrily declared that "the decision is a disgrace."

"If the fight had been staged in the United States, Baksi would have won," he said. "When we first came to Sweden, we raised the question of ring officials. We wanted to have international judges and a neutral referee in the ring. We got neither. Naturally we are very sore at the Swedish officials."

Ray Arcel, Baksi's trainer, echoed Wolfson's dissatisfaction.

Lew Burston, representative of Mike Jacobs' 20th Century Club in New York, agreed that Baksi should have had the decision, but declared that, "Tandberg has been promised the September fight with Louis and now he is going to get it."

"In other words, Tandberg has definitely qualified for the title shot," he said.

Jack Solomons, London promoter, who was a co-promoter of tonight's bout, said he was surprised that Tandberg fought so well.

"I knew Tandberg was a good boxer, but I didn't think he could make such a good match against a reputed killer," he said.

Champ Gets a Laugh

Chicago, July 6 (AP).—Heavyweight Champion Joe Louis guffawed loudly today when informed of Olle Tandberg's triumph over Joe Baksi in Stockholm, Sweden, and said "it looks like I won't fight anybody this year."

"I don't know a thing about Tandberg, and I don't see how the public would pay more than 15 cents to see a championship fight in which the contender pops out of nowhere like Tandberg," declared Louis.

Honest Fellow

Verdict Was Big Surprise To Tandberg

Stockholm, July 6 (AP).—Underdog Olle Tandberg, Sweden's heavyweight champion, upset Joe Baksi of Kulpmont, Pa., today, gaining a disputed 10-round decision which ruined the American's chances for a September shot at Joe Louis and left the winner himself somewhat surprised.

One judge and the referee—both Swedes—gave the nod to Tandberg, while a second judge, also a Swede, called the fast-moving fight a draw.

Baksi expressed nothing more than keen disappointment and a desire to fight the Swede again, but his handlers made no secret of their disgust at the turn of events.

"Tandberg did not win," declared Nat Wolfson, manager of the former Pennsylvania beer-hall bouncer.

Tandberg added fuel to the dispute by declaring later that, "I didn' tbelieve I had won the fight, according to the United Press.

"I thought I was too much on the defensive in the closing rounds," he said. "I'm willing to fight Louis, however."

In New York Nat Rogers, matchmaker for the 20th Century, could say only "I don't know what to say," because like practically all of the fight mob he thought Baksi was a positive cinch.

As a result Rogers explained there would be no word until he and Sol Strauss, the Twentieth Century's acting director during the illness of Promoter Mike Jacobs, put their heads together tomorrow and even then they will wait to make it a three-some when Louis himself hits town July 15.

But that did not stop Brooklyn Promoter Andy Niederreiter from cabling Tandberg an offer of 30 per cent of the gate to meet the winner of the July 30 non-title bout between Light Heavyweight Champion Gus Lesnevich and Heavyweight Tami Mauriello.

Flyweight Brawl Off Second Time

Glasgaw, July 6 (AP).—The title fight between Flyweight Champion Jackie Paterson of Glasgow and Dado Marino of Honolulu was postponed for the second time today and the challenger's manager declared angrily that he didn't believe the Scot could make the 112-pound weight.

Originally scheduled for June 11, the fight was postponed to July 9 when the champion came down with a case of boils and today it was put off another week, to July 16, when Paterson broke out again with boils on one hand.

Tigers Slug To Win Two From Browns

St. Louis, July 6 (AP).—A five-run inning at the expense of Reliefer Jack Kramer put the Detroit Tigers well ahead of the St. Louis Browns for an 8-to-4 victory in the second game after they trounced the Brownies 10 to 2 with four home runs in the opener of a doubleheader today.

St. Louis led the victors going into the top of the ninth, 4 to 3, after taking the lead on a squeeze play bunt by Billy Hitchcock which sent Vern Stephens across the plate.

A walk to Doc Cramer, triple by Eddie Mayo and walks to Vic Wertz and Eddie Lake tied the score and loaded the bases. Roy Cullenbine then singled home two runs to put Detroit out in front.

Kramer walked Dick Wakefield to load the sacks again and was banished when he argued the fourth ball. Two long flies, each good for a run, and a strike out ended the ninth.

First Game					St. Louis	AB	R	H	O	A
Detroit	AB	R	H	O	A	Dillinger,rf	5	0	2	4	0
Lake,ss	3	1	1	1	1	Coleman,rf	5	2	4	0	0
Cul'bine,lb	4	2	2	5	2	Stephens,ss	5	1	1	3	0
Wakefield,lf	5	1	3	0	0	Keath,lf	3	0	1	4	0
Mullin,rf	4	0	1	2	0	Lehner,ef	3	2	1	2	0
Cramer,2b	4	2	4	0	0	Judnich,1b	4	1	1	8	0
Mayo,2b	4	0	3	1	1	H'cock,2b	4	0	1	4	1
Wagner,c	5	1	5	0	0	Early,c	2	1	1	7	1
Trucks,p	3	1	1	0	0	Kinder,p	1	0	0	0	1
aMcHale	1	1	0	0	0	Zoldak,p	1	0	0	0	1
N'houser,p	0	0	0	0	0	bSchultz	1	0	0	0	0
						Brown,p	0	0	0	0	0
Totals	39	13	27	8		cPeters	1	0	0	0	0
						dWitte	1	0	0	0	0
					Totals	37	10	27	10	

aSingled for Trucks in eighth.
bForced Early for Zoldak in seventh.
cSingled for Early in ninth.
dStruck out for Brown in ninth.

Detroit	202	002	121—10
St. Louis	010	000	100—2

Runs—Lake, Cullenbine (2), Wakefield, Keil, Mullin (2), Cramer, Wagner, Kinder, Lehner, Schultz. Error—Hitchcock. Runs batted in—Wakefield (2), Lehner, Mullin (3), Wagner, Lake, Coleman, Cullenbine (2), Mayo. Two-base hits—Coleman, Cramer, Wagner. Home runs—Wakefield, Lehner, Mullin (2), Cullenbine. Stolen bases—Mullin, Cullenbine. Sacrifice—Mayo. Left on bases—Detroit, 7; St. Louis, 10. Base on balls—Kinder, 2; Trucks, 2; Zoldak, 1. Strikeouts—Kinder, 2; Trucks, 2; Zoldak, 4; Newhouser, 2. Hits—Trucks, 7 in 7; Newhouser, 3 in 2; Kinder, 4 in 2⅓; Zoldak, 3 in 4⅓; Brown, 4 in 2. Winner—Trucks. Loser—Kinder. Time—2:19.

Second Game					St. Louis	AB	R	H	O	A
Detroit	AB	R	H	O	A	Dillinger,3b	4	1	2	1	4
Lake,ss	2	1	1	2	0	Zarilla,rf	4	3	2	1	0
Cul'bine,lb	3	2	2	9	0	Stephens,ss	4	1	3	2	2
Wakefield,lf	3	1	1	1	0	Keath,lf	4	2	3	3	0
Keil,3b	4	0	3	3	1	Lehner,cf	4	1	1	4	0
Mullin,rf	4	1	0	1	0	Judnich,1b	4	0	0	6	0
Outlaw,cf	4	0	0	4	0	H'cock,2b	2	0	3	4	0
Webb,3b	3	1	3	4	0	Moss,c	4	1	5	2	0
Swift,c	3	1	2	1	1	Fannin,p	2	0	0	0	0
Mayo,3b	1	1	0	0	0	Kramer,p	2	0	0	0	0
Benton,p	3	0	0	0	0	Moulder,p	0	0	0	0	0
White,p	0	0	0	1	0	Gorsica,p	0	0	0	0	0
Gorsica,p	0	0	0	1	0	eSchultz	1	0	0	0	0
Wegner,c	0	0	0	0	0	fColeman	1	0	0	0	0
aMcHale	1	0	0	0	0						
bCramer	0	0	0	0	0	Totals	30	8	27	9	
cM'rkowicz	0	0	0	0	0						
dWerts	0	0	0	0	0						
Totals	32	8	27	13							

aPopped out for Benton in seventh.
bWalked for Webb in ninth.
cRan for Cramer in ninth.
dWalked for White in ninth.
eFouled out for Fannin in seventh.
fGrounded out for Moulder in ninth.

Detroit	200	000	102—5
St. Louis	000	010	003—4

Runs—Lake (2), Cullenbine (3), Mayo, Mierkowicz, Wertz, Stephens, Judnich, Hitchcock, Moss. Runs batted in—Mullin (3), Dillinger (2), Zarilla, Cullenbine (3), Hitchcock, Mayo, Keil. Two-base hits—Mullin, Cullenbine. Three-base hit—Mayo. Home run—Cullenbine. Sacrifices—Lehner, Hitchcock. Double play—Stephens to Hitchcock to Judnich. Left on bases—Detroit, 7; St. Louis, 8. Base on balls—Benton, 5; Fannin, 6; White, 2; Kramer, 4. Strikeouts—Fannin, 3; Moulder, 1. Hits—Benton, 5 in 6; White, 3 in 3; Kramer, 3 in 1 (none out in 9th); Moulder, 3 in 1; Fannin, 4 in 7; Gorsica, 1 in 1. Winner—White. Loser—Kramer. Umpires—Hurley, Passarella, Boyer and Hubbard. Time—2:12. Attendance—10,060.

Chisox, Tribe Divide Pair

Chicago, July 6 (AP).—Larry Doby, 22-year-old Negro new comer to the Cleveland Indians, singled to drive in a run as the Tribe defeated the Chicago White Sox, 5 to 1, in the second game today after losing the first, 3 to 2, before 31,566 persons.

Doby, who started at first base the second game, handled eight putouts without an error. His hit drove in one of Cleveland's two runs in the fourth inning. Doby yesterday performed once as a pinch batter and struck out. He also struck out in his first appearance today.

Al Gettel pitched a four-hitter for Cleveland's only victory in the three-game series here. It was the former Yankee's third triumph and his second over the White Sox. Rudy York's No. 8 homer, his second since joining the White Sox, accounted for Chicago's only run.

Eddie Lopat pitched a six-hitter for Chicago's victory in the opener. Taft Wright's seventh-inning single followed Luke Appling's fourth double in two days to account for the winning run. The loss ruined Lefty Les Willis' first major league start.

First Game					Chicago	AB	R	H	O	A
Cleveland	AB	R	H	O	A	Baker,3b	4	0	0	1	3
M'kovich,cf	3	1	0	0	0	Appling,ss	3	1	1	2	4
Mitchell,lf	3	1	3	1	0	Wright,rf	3	0	2	0	0
Seerey,rf	3	0	2	0	0	Wallaesa,lf	4	1	2	1	0
B'dreau,ss	4	0	2	4	1	York,1b	3	1	1	11	1
Rob'son,1b	4	1	1	8	2	Phillep,cf	4	2	2	2	0
Gordon,2b	3	2	2	3	1	Dickey,c	4	0	1	4	0
Kaltner,3b	3	0	0	1	4	Michaels,2b	3	2	2	2	4
Lopez,c	3	1	1	5	1	Lopat,p	3	0	1	0	0
Hegan,c	0	0	0	0	0						
Willis,p	3	0	1	0	0	Totals	30	5	9	27	13
Klieman,p	0	0	0	2	0						
Totals	29	6	24	15							

Cleveland	000	010	100—2
Chicago	000	020	10x—3

Runs—Robinson, Gordon, Baker, Appling, Wallaesa. Errors—Boudreau, Wright. Runs batted in—Lopez (2), York (2), Wright. Two-base hit—Appling. Three-base hits—York, Gordon. Sacrifices—Mitchell, Lopat (2). Double plays—Michaels to York; Baker to York to Dickey, Baker to Michaels to York. Left on bases—Cleveland, 5; Chicago, 11. Base on balls—Willis, 4; Klieman, 2; Lopat, 4. Strikeouts—Willis, 1; Lopat, 4. Hits—Willis, 8 in 6 (pitched to 2 batters in 7th); Klieman, 1 in 2. Loser—Willis. Time—1:59.

Second Game					Chicago	AB	R	H	O	A
Cleveland	AB	R	H	O	A	Baker,3b	4	0	0	1	5
M'kovich,cf	4	0	1	5	0	Appling,ss	4	0	2	0	5
Mitchell,lf	4	0	2	2	0	Wright,rf	3	0	0	0	0
Edwards,rf	4	2	1	0	0	Wallaesa,lf	4	1	1	7	0
B'dreau,ss	4	2	4	2	0	York,1b	2	1	1	10	0
Doby,1b	4	1	1	8	0	Phillep,cf	4	0	2	1	0
Gordon,2b	3	0	2	3	3	Michaels,2b	2	0	3	3	0
Kaltner,3b	4	2	0	3	1	Tresh,c	4	2	1	5	0
Hegan,c	4	0	4	0	0	Gillespie,p	0	0	0	0	0
Gettel,p	4	1	0	2	0	aTucker	1	0	0	0	0
						M'berger,p	0	0	0	0	0
Totals	35	11	27	10		bKolloway	1	0	0	0	0
						Papish,p	0	0	0	1	0
					Totals	30	4	27	11	

aFouled out for Gillespie in fifth.
bGrounded out for Mallsberger in seventh.

Cleveland	112	010	000—5
Chicago	010	000	003—4

Runs—Mitchell (2), Edwards, Gordon, Gettel, York. Runs batted in—Edwards, Gordon, York, Mitchell, Doby, Boudreau. Two-base hits—Tresh, Gettel. Home runs—Edwards, Gordon, York. Stolen base—Mitchell. Double plays—Appling to Michaels to York; Appling to York, Gordon to Boudreau to Doby, Papish to Appling to York. Left on bases—Cleveland, 4; Chicago, 6. Base on balls—Gettel, 4; Grove, 1. Strikeouts—Gettel, 1; Grove, 2. Hits—Grove, 7 in 2⅔; Gillespie, 2 in 2⅓; Mallsberger, 6 in 2; Papish, 3 in 2. Losers—Grove. Umpires—Rue, Fitzpatrik, Kinker and Summers. Time—2:19. Attendance—31,566.

Thackara, Welsh Win in Doubles

Jim Thackara and Barney Welsh, who played against each other in the District of Columbia tennis tournament singles final Saturday, teamed up yesterday to win the doubles crown from Dave Johnsen and Don Leavens, 6—2, 1—6, 6—2, 6—1, at Kenwood.

The accuracy of the winning pair, together with Welsh's booming service were too much for little Dave and Leavens.

In the mixed doubles, Leavens and Libby Prince were leading Mr. and Mrs. Riphonso Smith, one set to none when rain halted the match. The final will be completed today at 5:30 p. m.

Cameo Scores Easy Victory

Jack Schwartz and Mayo Pittman each banged out three hits to lead Cameo Furniture to a 6-0 victory over Hyattsville W. O. W. in a Prince George County League game yesterday at Sunnybrook. Bud Corbett pitched 4 hit ball for the winners and struck out 12 men.

Complete sandlot results follow:

FAIRFAX "A" LEAGUE

M. V. Rus 4 ..... White Sox 2
Annandale 6 ..... Falls Church 5
Vienna 16 ..... Occoquan 10
Centerville at Fairfax, rain.

FAIRFAX "B" LEAGUE

Lincolnia 6 ..... Germantown 4
Herndon 4 ..... Forrestville 3
Burke 5 ..... Lorton 2
McLean 5 ..... Catharpin 2
Vienna Legion 4 ..... Chantilly 2

JUNIOR AMERICAN LEGION

GPO 6 ..... Fort Stevens 3
Rollier Hill 8 ..... Fort Dupont 6
Castille 6 ..... Halleran Murray 0

PRINCE GEORGES COUNTY

Cameo 8 ..... WOW 0
Sligo Harbor 4 ..... Clinton 1
M. & S. 6 ..... Sunnybrook 2
Cantello 10 ..... Bladensburg 5
Mount Rainier 10 ..... Congress Heights 6
Campus Club 10 ..... Derby 5

VFW LEAGUE

Bowalls Walter Reed 8 ..... Washington 1
National Capital 17 ..... Potomac 3
Irish War Vets 13 ..... Front Line 4

MONTGOMERY COUNTY JUNIOR

Silver Spring Elks 7 ..... Edgemoor 3
Our Lady of Lourdes 1 ..... Sigma Chi 0

INDEPENDENT

Glen Echo A. C. 9 ..... Four Corners 3

Minor League Standings

INTERNATIONAL LEAGUE

Buffalo	7-2	Rochester	2-9
Montreal	6-2	Toronto	5-1
Syracuse	13-6	Jersey City	6-1
Baltimore	5-2	Newark	4-6

AMERICAN ASSOCIATION

Minneapolis	11	St. Paul	2
Louisville	12-2	Indianapolis	4-5
Kansas City	4-6	Milwaukee	2-5
Toledo at Columbus, rain.			

EASTERN LEAGUE

Binghamton	11-6	Scranton	7-4
Albany	3-5	Williamsport	1-17
Hartford	6-6	Elmira	5-9
Wilkes Barre	6-5	Utica	4-7

SOUTHERN ASSOCIATION

New Orleans	5-7	Birmingham	3-2
Chattanooga	6-5	Little Rock	2-12
Nashville	7-7	Memphis	6-1
Mobile	6	Atlanta	5

SOUTH ATLANTIC LEAGUE

Augusta	3-3	Greenville	1-6
Jacksonville	5-2	Macon	5-2
Columbus	2	Savannah	0
Columbia	6	Charleston	4

TEXAS LEAGUE

Fort Worth	6	Oklahoma City	2
Houston	3	Shreveport	2

Yanks Roll Over A's Twice, 8-2 and 9-2; Retain Margin

New York, July 6 (AP).—The New York Yankees maintained their eight game American League lead to eight games today by taking both ends of a twin bill from the Philadelphia Athletics, 8-2 and 9-2. They won the nightcap by scoring seven runs in the eighth inning and the opener by scoring eight times in the first three innings. Joe Dimaggio and Larry Berra homered for the Yank in the first game and Ferris fain for the A's in the second.

Yankee Allie Reynolds and Phil Marchildon of the A's were hooked up in a hurling duel until the Yanks broke the second game wide open with their seven run rally. The big frame was featured by Johnny Lindell's triple and a double by Phil Rizzuto.

Rookie Carl Scheib was touched for all of the Yanks' runs in the opener. Randy Gumpert started for the Yanks and was in danger a number of times, finally being relieved in the sixth by Fireman Joe Page with the bases loaded and one out. Page ended the threat by striking out the next two batters. He fanned six more during the remaining three innings to preserve the win.

First Game					New York	AB	R	H	O	A
Ph'elphia	AB	R	H	O	A	St'nweiss,2b	5	2	1	2	3
Joost,ss	3	0	1	3	4	Henrich,rf	3	2	1	3	0
McCosky,lf	3	0	1	3	0	Lindell,lf	5	1	1	2	0
Valo,rf	3	0	0	0	0	DiM'gio,cf	4	2	2	1	0
Fain,1b	2	0	7	1	0	McQuinn,1b	3	2	3	9	0
Chapman,cf	3	1	5	0	0	Johnson,3b	3	1	1	0	2
Suder,2b	3	0	2	1	1	Berra,c	4	2	1	11	0
Majeski,3b	4	2	0	2	1	Rizzuto,ss	4	0	2	1	1
Scheib,p	1	0	0	0	0	Gumpert,p	3	0	1	0	0
aRichmond	1	0	0	0	0	Page,p	1	0	0	0	0
Flores,p	0	0	1	0	0						
bBinks	0	0	0	0	0	Totals	38	14	27	5	
cAdams	1	0	0	0	0						
Chr'pher,p	0	0	0	1	0						
dGuerra	1	0	0	0	0						
Totals	31	5	24	8							

aDoubled for Scheib in fourth.
bBatted for Flores in sixth.
cPanned for Binks in sixth.
dFlied out for Christopher in ninth.

Philadelphia	000	200	000—2
New York	512	000	00x—8

Runs—Fain, Chapman, Stirnweiss (2), Henrich (2), DiMaggio, McQuinn, W. Johnson, Berra. Error—Stirnweiss. Runs batted in—DiMaggio (3), Berra (3), McQuinn, Henrich, Rosar, Majeski. Two-base hit—W. Johnson. Three-base hit—Stirnweiss. Home runs—DiMaggio, Berra. Double plays—W. Johnson to Stirnweiss to McQuinn, Stirnweiss to Rizzuto to McQuinn. Left on bases—Philadelphia, 10; New York, 7. Base on balls—Gumpert, 3; Flores, 1; Page, 2. Strikeouts—Gumpert, 3; Scheib, 3; Flores, 1; Page, 5; Christopher, 1. Hits—Scheib, 12 in 6; Flores, 0 in 2; Christopher, 2 in 3; Gumpert, 5 in 5⅓; Page, 0 in 3⅔. Winner—Gumpert. Loser—Scheib.

Second Game					New York	AB	R	H	O	A
Ph'elphia	AB	R	H	O	A	St'nweiss,2b	5	2	2	3	3
Joost,ss	4	0	3	2	3	Henrich,rf	3	0	1	4	0
McCosky,lf	4	2	2	0	0	Lindell,lf	3	2	1	2	0
Valo,rf	1	0	0	0	0	DiM'gio,cf	3	1	1	4	0
Binks,rf	3	0	4	0	0	McQuinn,1b	4	2	6	0	0
Fain,1b	3	1	6	1	0	Johnson,3b	3	1	1	2	2
Chapman,cf	3	2	1	0	0	Robinson,c	3	1	3	3	0
Guerra,c	4	0	3	5	0	Rizzuto,ss	3	1	2	4	2
Suder,2b	4	0	3	2	2	Reynolds,p	3	0	0	1	0
Majeski,3b	3	1	0	2	1						
March'on,p	3	0	0	0	0	Totals	36	13	27	8	
Savage,p	0	0	0	0	0						
Totals	32	6	24	10							

Philadelphia	000	200	000—2
New York	110	000	07x—9

Runs—McCosky, Fain, Stirnweiss, Henrich, Lindell, DiMaggio, McQuinn, Johnson, Robinson (2), Rizzuto. Errors—Johnson, Joost. Runs batted in—Lindell (3), Stirnweiss (2), Fain (2), Robinson (2), Rizzuto, DiMaggio. Two-base hit—Rizzuto. Three-base hits—Stirnweiss, Lindell. Home run—Fain. Stolen base—Fain. Double plays—Rizzuto to McQuinn, Stirnweiss to Rizzuto to McQuinn, Joost to Suder to Fain. Left on bases—Philadelphia, 3; New York, 10. Base on balls—Marchildon, 6; Reynolds, 2; Savage, 1. Strikeouts—Marchildon, 3; Reynolds, 3; Savage, 1. Hits—Marchildon, 10 in 7 (none out in 8th); Savage, 3 in 1. Loser—Marchildon. Umpires—Grieve, Jones and Rommel. Time—2:19. Attendance—51,587.

Kapilow Ordered Here Wednesday

Promoter Goldie Ahearn last night ordered Danny Kapilow to report here by no later than Wednesday to complete conditioning for his 10-round boxing bout with Smuggy Hursey at Griffith Stadium a week from tonight, July 14.

Smuggy, meanwhile, resumes boxing today in Billy Grubb's Harlem gymnasium.

Kapilow has been boxing with former welterweight champion Marty Servo at Stillman's gymnasium following the postponement of his bout with Hursey July 1 because of Smuggy's injured lip.

'Bobo' Blows His Balding Top Over Nats' Messy Support

Boston, July 6—Tempers flared among the Nats today in the midst of their fifth straight defeat.

**Buck Newsom strode to the clubhouse after pitching five innings in the opening game with the Red Sox, ripped his uniform shirt from his back as buttons flew, and accused Stan Spence of making "the worst throw I

Oliver Falters, Locke Ties Him for Tam O' Shanter Title With 276

Bobby Posts Final 71, Ed Slips to 74

Chicago, July 6 (AP).—South Africa's Bobby "Cash-and-Carry" Locke conquered a heavy wind and stampeding galleryites today to slam a sub par 71 and move into a 72-hole tie with Ed "Porky" Oliver, who skidded to a 74, thus throwing the Tam O'Shanter crown into a playoff.

The extra session for the $7000 first prize will be over a 36-hole route—18 tomorrow starting at 2 p. m., and the final 18 on Tuesday.

45,000 See Play

Locke's one-under-par 71 was posted two hours after Oliver disgustedly tromped in through the crowds estimated at 45,000 with a pair of 37s to wind up his bid for golf's richest award with 276, twelve strokes under the regulation.

Starting the last 18-hole round, Locke trailed the Wilmington, Del., veteran by three strokes. After matching par 36 on the first nine, the visitor from the Veldt was only two strokes behind.

Locke birdied the sixth-fourth, sixty-sixth and the sixty-seventh and needed only to match par on the remaining five holes to win.

As news spread around the 6825-yard course that Locke had a stroke lead, spectators began jamming the sides of the fairways and greens to watch the sensational foreign golfer continue his triumphal march. At his side was George S. May, 56-year-old promoter, dressed in yellow pants and a blinding red sports jacket.

But Bobby Fails

But Locke faltered. In the face of a stiff wind and the milling crowd, he went over par on the next two holes, taking a five after being cornered in a trap, and then a six after his shot from the wiry rough cracked against a tree blocking his patch to the green.

He parred the last three holes, but almost faded out on the eighteenth green, where his approach was 25 feet from the pin.

For fully three minutes Locke paced the distance from his ball to the cup like an expectant father in a hospital corridor. Then he confidently tapped the ball. It stopped three feet short. Again Locke rapped the ball. It trickled to the lip, hung there momentarily, then plunked into the hole.

Furgol Third

Third place and $2333.45 went to 26-year-old Ed Furgol of Pontiac, Mich., who was in the chase all the way and ended with a par 72 for 278. A stroke away was Chick Harbert of Detroit who closed with a 72 to collect $1666.75.

Bracketed next at 284 were "the chief" Laffoon of Chicago and Herman Keiser of Akron, Ohio, each with last flings of 74. Johnny Palmer, Badin, N. C., and Ralph Hutchinson, Bethlehem, Pa., posted 75s for 286 to be grouped with Lloyd Mangrum, the 1946 National Open king; Dutch Harrison and George Payton.

Lawson Little and Clayton Heafner drew up at 288.

Chandler Harper of Portsmouth, Va., fashioned a 70 to tie at 289 with Lloyd Wadkins, Odessa, Tex., who posted 71.

Herman Barrow, the defending champion, blew to 295, while Jim Ferrier, recent National PGA winner, required 294 and Sammy Snead a 290.

Associated Press WIREPHOTO

EVERY MUSCLE STRAINING—Bill Mathis, former Cardozo High trackman of Washington, snaps the tape to win the 100-meter dash of the National AAU championships in Lincoln, Nebr., Saturday

District Golf Roundup

Voigt and Griffin Advance To Finals at Prince Georges

Extra hole contests were the order of the day at Prince Georges yesterday as seven matches in the club championship were decided in overtime.

In the first flight, George Voight, former Walker Cup player and defending champion, had to go 19 holes before disposing of Jerry Hort, 1 up. Voight was two-under par, 72, at the end of the 18-hole round.

Billy Griffin, the young George Washington ace, was carried to the 20th green before he eliminated Edgie Johnson, 1 up. Last Sunday Griffin defeated Medalist Jim Kinder. He and Voight meet for title next Sunday.

E. G. Pearman downed C. F. Nickels, 1 up, 19 holes in the second flight; Tom Crum edged Jerry Burch, 1 up, 22 holes, in the third flight; T. M. Miller eliminated W. B. Smith, 1 up, 19 holes in the fourth flight; Steve Dale nosed out Sam Crosswaite, 1 up, 19 holes, in the fifth flight; M. H. Debruin defeated V. R. Sensemen, 1 up, 22 holes, in the sixth flight; R. S. Wright trounced Paul Eaton, 5-4, in the seventh flight and Pat Thorn disposed of A. Unger, 1 up, 19 holes, in the eighth flight.

Marie Walper successfully defended her women's championship, defeating Miss Ora Emge, 4-2. These two were finalists last year.

In a second flight women's match, Mrs. Fred Chamison won from Mrs. Burton Kintz, 1 up; Mrs. Gil Levy defeated Mrs. William O'Brien 2 and 1, in the third flight and Mrs. Homer Head defeated Miss Marie Spates, 1 up, in the fourth flight.

Congressional

G. K. Miller shot a 75—9—66 to win the Tatum Cup yesterday at Congressional.

Miller's net score also won the Breakfast Club tournament, although low gross honors went to F. B. Bomar who came in with a 77.

Low foursome scores of 64 were turned in by two groups. J. H. Roddy, M. P. Nolan, J. A. Akur and Dr. W. J. Evans made up one set of winners and W. O. Wooley, W. H. Wenzel, L. P. Sharp and F. E. McArdle turned in the other winning card.

Washington Aviation

Ivan Hall won the 36-hole Medal Play Handicap at Washington Aviation yesterday with a score of 135. Second place went to Dan Pompone and Ed Williams who tied at 138.

Don Scott shot an 18-hole score of 83 as he planted his flag on the nineteenth green to win the Men's Flag Tourment. K. Tobin, also on the nineteenth green, had an 18-hole tally of 84.

The women's event was won by Mrs. R. C. Doyle, who shot an 89 and ended up on the nineteenth green. Behind her was Mrs. E. P. Myles with a 95 score and her flag on the nineteenth.

C. W. Minor and Phil Donaldson hit the blind bogey of 164 right on the nose.

Woodmont

Howard Nordlinger pinned a 1 up defeat on Dave Wortman to win the Club Championship yesterday at Woodmont.

In the sweepstakes, Sam Schwartz took Class A honors with 80, 11—69; Sam Sugar won in Class B with 88, 17—71; Dr. H. H. Diamond captured the Class C prize with an 86, 19—67 and Morris Kupersmidt took the Class D title with 106, 26—80.

Army-Navy

Clyde Box, H. C. Parks and L. P. Davis planted their flags on the 19th fairway to win the annual Flag Day Tournament at Army-Navy yesterday.

In second place on the 18th green were Harold Bowen, jr. and H. H. Neilson.

Quantico

Miss Edna Hintz and Captain F. Stamtsli shot a 52, 25—27 to win the 9 hole Mixed Scotch Foursome yesterday at Quantico.

In second position were Mrs. R. B. Neville and Lieut. Col. S. M. Kelly with 53, 25—28.

Two-Man Team Match Added to Wrestling Card

A two-man team match has been added to Wednesday night's wrestling show featuring Gino Garibaldi of St. Louis and Sheik Badui of Arabia at Turner's Arena.

Stu Hart of Canada, and Billy Darnell of Camden, N. J., the latter a brother of Dutch Rhode, will oppose Abe Stein and Kola Kwariani.

Maurice LaChappelle, the junior heavyweight kingpin, will oppose Red Ryan of Philadelphia, in the semiwindup.

Assault May Pass Stymie In Earnings

Philadelphia, July 6 (AP)—Stymie, the 6-year-old thoroughbred from Mrs. Ethel D. Jacobs' barns, stands at the head of the turf's class in banking today but he may find himself back in second place by Saturday.

The chestnut flyer, taken out of the claiming ranks as a 2-year-old for a mere $1500 by trainer Hirsch Jacobs, boosted his total earnings to $595,510 by picking up a $20,850 paycheck in the Sussex Handicap at Delaware Park Saturday.

But Assault, with a bankroll of $576,670, is favored to take the $50,000 Butler Handicap of Empire City's meeting at Jamaica this Saturday and a week later he's down for the $100,000 Gold Cup at the same track.

Faces His Master

Stymie also is eligible for both the Butler and the Gold Cup but Assault has proved his master in their last four clashes. Off his winning effort in the Sussex, however, the son of Equestrian must be given consideration. Running his typical come-from-behind race, Stymie reeled off the 1¼-mile in 2:02 2/5, three-fifths of a second faster than the track record, and he had 128 pounds in the saddle, a part of which was Conn McCreary.

It is doubtful that even Jacobs visualized such fabulous earnings for stymie when he claimed the colt to run in the silks of his wife. As a 2 and 3-year old, Stymie was a consistent performer but his earnings were not much.

Then Came Payoff

As a 4-year old, however, he blossomed into a real money winner, earning $225,375. Last year he picked up purses totaling $238,650 and already has won $79,225 in eight starts this season.

Jacobs never has asked any quarter for his star. Stymie has faced the barrier 104 times and been in the money on 75 occasions. After 27 races he returned to the winner's circle and finished second 26 times and third in 22 other trips to the post.

In the Sussex he caught the pace-setting Natchez, owned by Mrs. Walter M. Jeffords, inside of the sixteenth pole and went on to win by 3½ lengths.

Abrams Faces Belloise Friday In New York

New York, July 6 (AP).— The indestructible Willie Pep, who saw wartime service in both the Army and the Navy and last spring survived the crash of a commercial plane, is not resting on his laurels even though he has held the featherweight crown for almost five years.

They said Willie would never fight again when they pulled him out of the wreckage with a badly injured leg, but the 24-year-old Hartford, Conn., boxer fooled them by climbing through the ropes a few weeks ago.

He has had two fights since the accident and won them both. This week, he has two more boxing lessons to give.

Tuesday night at Norwalk, Conn., Pep takes on Leo Lebrun of New York in a 10-round nontitle bout, and Friday night he goes to North Adams, Mass., for another 10-rounder against Jean Barriere of Montreal.

Boxing returns to Madison Square Garden here after a week's layoff when Steve Belloise of the Bronx gets a chance to even matters with George Abrams of Washington, D. C., in a middleweight tussle slated for 10 rounds.

Irish Vets Romp

Paced by a four-run homer by Jack Glover the Irish War Veteran nine routed Front Line Post, 13-4, yesterday on the East Ellipse.

Montgomery Race Track Drive Sags

A race track for Montgomery County, proposed by County Commissioner Brooke Johns, is falling behind in public polls undertaken by county weeklies.

Approximately 80 per cent of those who voted in the polls have registered disapproval while 40 per cent favor location of a race track in the county to increase county intake of funds.

Bill Bennings:

AT CHARLES TOWN

Dear Folks:

This track starts the last go-around Monday. Fourteen days of racing remain. With Delaware Park closed, business should continue good. Apprentice Sammy Triola, who was riding in excellent style, suffered a broken arm in the July Fourth spill, X-rays showed yesterday. With Jimmy Baird out of the apprentice ranks, Triola seemed headed for the top among the "bug" riders on the smaller tracks. Looks as if the courts might get the final say on whether Marlboro will run this year. Jockey Willie Nertney, who rode in all nine races on July 4, lost 4½ pounds during the afternoon. But he didn't keep the weight off. A big meal and a few drinks of water had him back close to his usual 113-pound mark. Purses here have been pretty well distributed, with 107 different trainers saddling winners. The Italian-American boys are in the majority in the jockeys, room with Palumbo, Tammaro, Grant, Arduini, Scocca, Sarno, Triola, Romaine, Guida and others taking mounts. Favorite players have been doing well here of late. In the last 65 races 36 choices have scored. See you on the rail.

BILL.

1—Setting Trick, Rhyme Maker, Outlet.

2—Morbrook, Credence, Dan Scotch.

3—My Exit, Transline, Don Listo.

4—Pharant, Globe Trotter, Matoaka.

5—Edmar Jojan, Battletown, Mayfern.

6—Balloon, Jamesborough, Big Sneeze.

7—Saint Pyrewick, Milk Sop, High Standard.

8—Walter Light, Wise Step, Time Play.

Charles Town Entries

FIRST RACE—About 4½ furlongs; purse, $800; 3-year-olds up; claiming.

P.P.	Horse and Jockey.	Wgt.	Odds.
1	G.I. Moose (Doleman)	110	10-1
2	Mr. Friday (no boy)	120	15-1
3	World Police (Ballenger)	115	8-1
4	Betty Twig (O'Brien)	110	6-1
5	Dress Rock (no boy)	115	10-1
6	Rhyme Maker (Dufford)	120	2-1
7	Outlet (Walters)	115	4-1
8	Keen Girl (Martines)	115	12-1
9	Setting Trick (O'Brien)	110	2-1
10	Miss Stevie (no boy)	110	8-1
11	He'll Try (Tammaro)	120	10-1
12	Jodie J. (no boy)	115	20-1
13	Canaan (Garrett)	115	20-1
14	Two Bucks (Hopkins)	115	10-1

SECOND RACE—About 7 furlongs; purse, $800; 4-year-olds up; claiming.

1	Credence (Palumbo)	118	4-1
2	Hard Guy (Doleman)	113	12-1
3	Belmedian (Carrillo)	118	4-1
4	Black Bass (Leggett)	118	4-1
5	The Huntress (no boy)	108	6-1
6	Dan Scotch (Leggett)	118	6-1
7	Mint's Star (no boy)	108	15-1
8	Attilla (no boy)	113	8-1
9	Ask My Ma (no boy)	113	6-1
10	Still There (Tammaro)	118	15-1
11	Morbrook (Dufford)	118	3-1
12	Cornelia Bell (no boy)	115	10-1
13	Masthead (no boy)	118	10-1
14	Tie Me (Snyder)	113	3-1

THIRD RACE—About 7 furlongs; purse, $1000; 3-year-olds up; claiming.

1	Tex Gizmock (Martines)	116	3-1
2	Lassie Govans (no boy)	103	8-1
3	Portland Belle (no boy)	114	4-1
4	Taxaldus (no boy)	113	8-1
5	Transline (Arduini)	113	12-1
6	Don Listo (Hopkins)	111	3-1
7	Cast Out (Shirey)	103	3-1
8	New Chum (Nertney)	116	6-1
9	My Exit (Palumbo)	113	4-1
10	Gray Moose (Churchill)	111	8-1

FOURTH RACE—Six and one-half furlongs; purse, $1000; 3-year-olds up; allowances.

1	Pharant (Tammaro)	118	3-1
2	Lady Wheatz (no boy)	108	12-1
3	Tacaro Identz (Miller)	113	6-1
4	Blushing Queen (no boy)	100	20-1
5	Fair Bid (Shirey)	108	6-1
6	Matoaka (Grant)	113	8-1
7	Gray Prince (Shirey)	113	6-1
8	Globe Trotter (no boy)	118	6-1
9	White Rocket (Leggett)	113	8-1
10	English Jack (Arduini)	118	12-1
11	Alarosa (Carrillo)	108	4-1
12	Butterscotch (Tammaro)	110	2-1
13	Psychic Polly (Hopkins)	108	4-1
14	Fanny Lou (no boy)	105	20-1

FIFTH RACE—Charles Town course; purse, $1000; 4-year-olds up; claiming.

1	Easter Bonnie (Weber)	116	6-1
2	Battletown (no boy)	119	5-2
3	Karakal (no boy)	108	2-1
4	Orcus (Runyon)	116	12-1
5	Mayfern (Palumbo)	116	12-1
6	Edmar Jojan (Dufford)	118	4-1
7	Yellow Silk (Nertney)	116	10-1
8	Miss Behavin (Tammaro)	110	15-1
9	Gerald Lad (no boy)	118	4-1
10	Thornpatch (no boy)	108	6-1
11	Bare Wings (Sarno)	118	6-1
12	Raylight (no boy)	108	6-1
13	Brooke Argo (Palumbo)	118	3-1
14	Gallant Doc (Bocson)	118	15-1

SIXTH RACE—Six and one-half furlongs; purse, $1200; 3-year-olds up; allowances.

1	Balloon (Sarno)	120	5-2
2	Big Sneeze (Hummer)	120	8-1
3	Phonsss (O'Brien)	106	12-1
4	Mauve (Austin)	115	6-1
5	How Happy (Carrillo)	108	15-1
6	Jamesborough (Guida)	115	5-2
7	Lady Romery (Palumbo)	115	4-1
8	Nobby (Arduini)	120	6-1
9	Wild Knight (Hopkins)	111	12-1
10	†Grey Del (no boy)	111	8-2

†E. R. Hansen entry.

SEVENTH RACE—One and one-sixteenth miles; purse, $1000; 4-year-olds up; claiming.

1	Little Pom (Kratz)	114	10-1
2	Sgt. Davis (no boy)	114	4-1
3	Milk Sop (Sarno)	115	6-1
4	High Standard (Nertney)	114	4-1
5	Ball Me Out (Leggett)	114	8-1
6	Saint Pyrewick (Scott)	120	5-2
7	Tess Govans (O'Brien)	104	6-1
8	Wale Signal (Shirey)	110	12-1
9	Riverbank (Weber)	114	15-1

EIGHTH RACE—One and one-sixteenth miles; purse, $1200; 3-year-olds up; claiming.

1	New Start (Churchill)	110	4-1
2	Time Play (O'Brien)	110	4-5
3	Flying John (Shirey)	110	10-1
4	Walter Light (Austin)	118	5-2
5	Pete's Gold (Carrillo)	118	6-1
6	George Woody (Leggett)	118	6-1
7	Anchor Chain (Hopkins)	110	12-1
8	First Party (Carrillo)	118	4-1
9	Poncharirain (O'Brien)	110	6-1
10	Wise Step (Scott)	118	6-1
11	Tatu (Tammaro)	118	4-1
12	Tristernagh (Sarno)	121	8-1
13	Commodore (Kirk)	121	15-1
14	Over Gold (Shirey)	113	10-1

Monmouth Park

1—3½; $2500; maiden 2-year-olds; claiming.

Wexford	113	†Mr. Manners	113
†Trier	119	Wolf	113
Light o' Gold	119	Bona Girl	113
Fresh Breeze	109	Wianna Lad	119
Pennant Day	119	Lady Marilyn	114

†W. McIntosh and E. K. Bryson entry.

2—¾; $3000; 4-year-olds up; claiming.

Esterita	115	Play Pretty	120
Marys Doll	110	Signals Rioko	113
Big Brother	113	Georgie V	116
Park Flame	113	Sweetness	108
Monitor	113	Falsely	103
Count Did	113	Wits End	120
Island Nymph	108		

3—3½; $2500; 2-year-olds; claiming.

Carolina Star	122	Louisiana Kind	116
Grafette	113	Silver Flutter	113
Rejoicing	113	High Hunch	110
Marylike	111		

4—Mile 70; $2500; 3-year-olds; claiming.

Keyseng	108	Carey Street	113
Fighting Flag	113	Petty Cash	108
Red Lake	108	Best Giant	106
Ballitol	106		

5—¾; $3500; 4-year-olds up; allowances.

Danny J.	115	†Restige	113
David T.	112	Glad Time	118
Drum Major	111	†Blue Cross	111
Gallant Bull	112	Appleknocker	113
Happy C	118		

†Margaret McCallum entry.

6—1 1/16; $2500; 4-year-olds up; claiming.

†Brown Ruin	113	Tehada	113
Musical Comedy	113	Orage	116
Polyphase	115	Gens Change	113
Little Action	111	Marychnoll	111
Payable	104	Ice Dancer	111
Lazy	115		

†Miss M. R. Fox and Mrs. G. Fox entry.

7—Mile 70; $2500; 3-year-olds; claiming.

Ranies Choice	115	Cut Sugar	116
Gretchen	108	Rosemere Lin	109
Portal	108	Dorothy T.	104
Valley E.	113		

8—1 1/16; $2500; 4-year-olds up; claiming.

Bayonet	115	Histrionic	116
Truce Flag	113	Limehouse	113
Dark Cloud	111	Five Fourteen	113
Away	116	Perlina	110
Eleventh Hour	110		

Arlington

1—1 mi.; $3000; 3-year-olds up; maidens.

Conformable	116	Ace Pilot	112
Not True	121	Antigone	102
Ala Reigh	113	Harriet's Kid	102
Blue Seal	113	†Feu Fleur	116
Holocaust	107	Lady Rheanelle	103
Little Touch	107	†Two Deuce	113
Mororless	116	Saxw Bud	113
†Flareure	113	Minliver	113
Mr. Inbetween	116	†Wonder Who	107

†Young and Moore entry.
‡Norris and Asbury entry.

2—¾; $2500; 3-year-olds; claiming.

Farma	107	Miami Rose	112
Grand Fellow	117	Molly Pitcher	107
Lass Quest	112	Miss Provo	113
Wernet Al	117	Wasp Waist	112
Vino Bud	111	Devil Mae	113
Flying Ben	117	Barefoot Lad	112
Last Stride	112	Scotlyn	112
Syntet	117	Poignancy	117
Richwall	120	Idle Prattle	113

3—1 1/16; $2500; 4-year-olds up; claiming.

Phantom Son	109	Swyrled Maid	113
Major Attack	109	Twixt	109
Big Albert	114	Come Back	109
Grace Powers	109	Herbie	114
Tacoma	114	Top Sergeant	114
Country Miss	113	Desuville King	121
Riverjack	114	Hi Henry	114
Spring Dun	114	Spinar	104
Conference	114	Good Mentor	114

4—⅝; $3000; 2-year-old fillies; maidens.

Little Z's	118	Sweet Blanish	113
Miss Message	113	Let's Start	118
Lady Jamomar	118	Gold Fly	118
Ayran	113	Aron Rose	118
Phastaris	118	†Pussy Willow	113
Midelloon	113	Some Relief	118
Ragtime Queen	118	Heterist	118
Success	118	Good Hostess	113
Say Please	118	†Prom Trotter	113

†Mrs. E. R. D. Shaffer entry.

5—3½; $4000; 2-year-olds; allowances.

†Minutes	102	Belmont Beauty	111
†Challe Anne	107	Markright	107
Jacks Creek	110	Blue Helen	107
Queen Hairan	114	Alphara	110

†Circle M Farm and F. L. Flanders entry.

6—Mile; $25,000 added; 3-year-old fillies.

Ballas Girl	113	Say Blue	117
Oberod	110	Ocean Brief	113
Four Winds	113	Pompeiana	117
†Brownlan	110	Tapestry	105
†In Bloom	105	Slipperette	105
Gayest	103	Bliss Grass	113
†Gala Revue	110	Miss King	120

†Ashbury and Walmac Farm entry.

7—⅞; $4000; 3-year-olds up; allowances.

Easy Trade	113	Athenia	113
No Wrinkles	114	Challenge Me	114
Historian	116	Good Blood	113
Merry March	117		

8—1 1/16; $2500; 3-year-olds up; claiming.

Western Prince	114	On Boy	113
Devils Island	109	Don Devito	113
Damie	109	Greenock Image	115
Miss Bobolink	111	Fort Schuyler	116
All Depends	106	Macia	113
Swift Town	118	Valdina Vicar	111
Ante Light	118	Pink Devil	109
Adenes	111	Feather Bob	120
Count Chaf	114		

Suffolk

1—1 1/16; $2500; 4-year-olds up; claiming.

Jelwell	107	Neetrist	120
Is I Aint	104	Scotch Trap	106
Brooklandville	112	Single Ace	104
Over	111	Swapsnack	117
Chance Ace	111	Clip Clop	106
Magnesium	111	Raisin Bread	111
Marco B. Good	117	Alcinous	106
Ethel Jean	101	Mokup	106

2—¾; $2500; 4-year-olds up; claiming.

Blue Gyp	109	Big Party	113
Joe M. Jr.	108	Ring Curtain	108
Hop Picker	111	Port Said	108
Rough Cloud	111	Buck's Girl	109
Mug	114	Maximont	113
Hy Gate	116	J. J. Lynch	116
Sea Victory	111	Jack's Girl	114
Wise Chance	113	Light Count	119

3—¾; $2500; claiming.

Dispelled	115	Dagon	113
Oakmuir	113	Be Proud	114
Sea Crest	108	Three Passes	101
Zo Zo	113	Jamie R.	108
Musical Kid	113	Flashy Flash	108
Dark Pass	113	Anyhow	113
Stretch	108	Doit Easy	111
Dell Maid	108	Zac's Image	114

4—⅝; $3000; 4-year-olds up; claiming.

Merry Dick	111	Copyright	111
Top Transit	119	Sky Lark	113
Fysolate	104	Empujon	113
Linwood Wag	111		

5—1 1/16; $3000; 4-year-olds up; claiming.

Lady's Orphan	117	Dockie	117
Oxford Blue	117	Unknown Reward	117
Barnacle	114	Segundo Sombra	111
The Problem	104	Watchword	102
Link	114	Winsome Lad	106

6—1 1/16; $5000; 4-year-olds up; allowances.

Token Reward	112	Blue Yonder	106
Willing Spirit	108	Mullingar	107
Adonis	111	Weathercock	113
Apropiado	111		

7—1 1/16; $2500; 4-year-olds up; allowances.

Lostahat	117	Cool Judgment	109
Fearless	118	Davie's Sister	106
Mal	108	Port Chester	117
Iron Penny	112	Flourtown	111
Son of Heels	120	Land Cruiser	112
Pompegie	117	Rusty Dusty	110
Iced Over	104	Admiral's Call	112
Sunspark	120	Sunlit	113

8—1 1/16; $2500; 4-year-olds up; claiming.

War Agent	111	Peggy Silver	108
Betty's Bob	113	Able Marine	111
Cee Raf	117	Murex	111
Dudie	120	Jr. O'Sullivan	115
Placerville	112	Helen's Boy	120
Wapan	117	Josie's Pal	113
Vinum	111		

Sélections

Louisville Times

AT JAMAICA

1—Youlbesorry, Hellspring, Iaigny.
2—BOY ANGLER, Swimming Hole, 14. Bill.
3—Reigh Jane, Pershing, Attic.
4—Jimmie, Mons Boy, Sole Parade.
5—Edemgee, Hitem, Proverb.
6—Mr. Greek, Whitefield, Maitnee Ride.
7—Crack Time, Right Happy, Lucky Hit.

AT ARLINGTON PARK

1—Antigone, Fox Flour, Ala Reigh.
2—Miss Provo, Wernet Al, Richwall.
3—Spring Dun, Conference, Top Sergeant.
4—SWEET BISCUIT, Fussy Willow, Success.
5—Jacks Creek, Queen Hairan, Belmont Beauty.
6—Gala Revue, Bliss Grass, Oberod.
7—Good Blood, Challenge Me, Merry March.
8—Don Devito, Greenock Image, Fort Schuyler.

AT SUFFOLK DOWNS

1—Jelwell, Over, Scotch Trap.
2—Hy Gate, Mag, Ring Curtain.
3—Dagon, Dispelled, Zo Zo.
4—Fysolate, Sky Lark, Merry Dick.
5—Unknown Reward, Dockie, Barnacle.
6—Willing Spirit, Weathercock, Token Reward.
7—IRON PENNY, Fearless, Admirals Call.
8—Helens Boy, Bettys Bob, Jr. O'Sullivan.

Post Consensus

AT MONMOUTH

1—Pennant Day, Fresh Breeze, Lady Marilyn.
2—Esterita, Wit's End, Play Pretty.
3—CAROLINA STAR, Mary Like, Silver Patter.
4—Ballitol, Fighting Flag, Best Giant.
5—Happy C., Danny J., Gallant Bull.
6—Tehada, Lotty, Orage.
7—Ranie's Choice, Valley E., Cut Sugar.
8—Baryonet, Histrionic, Away.

AT CHARLES TOWN

1—Rhyme, Maker, Setting Trick, Miss Stevie.
2—Tie Me, Morbrook, Credence.
3—Cast Out, Portland Belle, Texaldus.
4—Butterscotch, Globe Trotter, Grey Prince.
5—BATTLETOWN, Mayfern, Karakal.
6—Jamesborough, Balloon, Lady Romery.
7—High Standard, Saint Pyrewick, Milk Sop.
8—Walter Light, Pete's Gold, Time Play.

AUTOMOBILE SERVICE ON ALL MAKE CARS

SUPER CHEVROLET SERVICE

For dependable, satisfying car performance make sure it gets the best servicing. Be sure by coming in regularly to our service department.

LUSTINE - NICHOLSON MOTOR COMPANY, INC. Rockville, Md. WAfield 7200

AUTO REPAIRING and REPAINTING
BODY AND FENDER WORK
McMahon Chevrolet
6323 Georgia Ave. N.W. GE. 0100
IMMEDIATE SERVICE

Enjoy Premium Quality
THREE FEATHERS
Reserve
Since 1882... First Among Fine Whiskies
Blended Whiskey 86 proof. 65% grain neutral spirits. Three Feathers Distributors, Inc., New York

JACK BLANK SAYS
BODY WORK
FENDER WORK
MOTOR TUNING
AUTO PAINTING
FREE AUTO RADIO CHECK-UP ON ANY SET
ANY CAR—ANY SERVICE
ARCADE PONTIAC COMPANY
Washington's Largest Pontiac Dealer
1437 Irving St. N.W. AD. 8500

PLAZA SPORT SHOP
Agents: A. G. Spalding & Bros.
10th & E Sts. N.W. Free Parking in Star Parking Plaza
Open Daily and Saturday to 7 P.M. Phone RE. 2545

A. G. Spalding & Bros.
Women's & Misses' Lo-Cut
Tennis Oxfords
$2.25

Famous Spalding tennis oxfords made of durable strongly stitched white canvas and sturdy rubber soles and heels. Sizes 4 to 8.
● Sizes for Men, 6 to 11 ..... $2.50

FOR FRIENDLY
service with a smile drive in to our service department. Whether it's just a car wash or a motor overhaul we're ready to do the utmost to please you. FREE advice at any time is yours for the asking. Service on any car or truck.
BOTH D. C. & VIRGINIA INSPECTION SERVICE A SPECIALTY
All-Over Paint Job, Any Car, Any Color—Special, $59.50
SALES—Nash—SERVICE
SAFFORD-CHANDLER MOTOR COMPANY, INC.
629 H St. N.E. AT. 4600
"The Home of Friendly Service"

Authorized Dealer
Ford
SERVICE
STAYING HOME?
Is your car in too bad condition for a trip? We will inspect your brakes, steering and motor, make suggestions and put them in the good condition necessary for a pleasant trip. Plenty of experienced men for quick service.
Body and Fender Work
Budget Plan, Of Course!
NORTHEAST MOTOR CO.
Across From "Sears"
920 Bladensburg Road N. E.
ATlantic 0200

SPALDING SPORTS SHOW

ENTERED WITH A FIELD OF GREAT MILERS IN THE NATIONAL AAU MEET OF 1915, UNKNOWN JOIE RAY WAS OVER-LOOKED IN THE PER-RACE INTRODUCTIONS
NEVER MIND... I CAN WIN TH' RACE WITHOUT AN INTRODUCTION!
THE NEAREST THING IN GOLF TO BOBBY JONES' GRAND SLAM WAS LAWSON LITTLE'S UNPARALLELED FEAT OF WINNING BOTH THE U.S. AND BRITISH AMATEURS TWICE IN SUCCESSIVE YEARS, 1934 AND 1935
...HE WON THAT RACE AND WENT ON TO A TWENTY YEAR CAREER WINNING RACES FROM THE 880 TO THE MARATHON...
I'M SEEIN' STARS!
SURE, BUD... THIS IS THE ALL-STAR GAME
IN THE ALL-STAR GAME AND IN EVERY BIG LEAGUE GAME, YOU'LL SEE THESE TWO CONSISTENT STARS... TWINS OF THE MAJORS. BOTH MADE BY SPALDING
WHEN THE CROWD SWARMED ONTO THE FIELD YELLING FOR THE UMPIRE'S SCALP IN A BALTIMORE-LOUISVILLE GAME...
KILL TH' BLIND BUM!
TO ESCAPE UMPIRE BILL McGOWAN SNATCHED OFF HIS CAP AND MINGLED WITH THE MOB YELLING LIKE THE REST

SPALDING... OFFICIAL NAT'L LEAGUE BASE BALL FOR 71 YEARS
REACH... OFFICIAL AMERICAN LEAGUE BASE BALL FOR 47 YEARS
...AT YOUR DEALER

SPALDING SETS THE PACE IN SPORTS

FREE BOOK
RESERVE YOUR 1947 EDITION OF SPORTS SHOW CARTOONS MAILED TO YOU WHEN THIS SERIES IS COMPLETED WRITE TODAY. SPALDING, DEPT. A, 19 BEEKMAN ST., NEW YORK 8, N.Y.

COPR. 1947. A.G. SPALDING & BROS., INC.

Moral Victory

Giants Held Homer-Less, But Win, 4-3

Philadelphia, July 6 (AP).—The New York Giants defeated the Philadelphia Phillies today, 4 to 3, without the aid of their most potent weapon—the home run. Charley Schanz stopped the Giants without a home run after they had connected for 37 in 16 straight contests. A crowd of 11,390 watched Larry Jansen fashion a seven hitter for the win.

The Giants tabbed Schanz for all four runs, three of them unearned, in the third inning.

Sid Gordon singled to open the inning, took second on a passed ball and scored on Jack Lohrke's single. Lohrke was trapped at second on a relay. After Jansen was retired, Schanz hit Billy Rigney on the elbow. Buddy Kerr singled to put runners on first and second.

Skeeter Newsome's bobble of Bob Thomson's grounder loaded the bases and a walk to Johnny Mize forced in a run. Then Willard Marshall singled to score Kerr and Thomson.

The Phils' first run came in the third inning on Lee Handley's double and Emil Verban's single.

New York	AB	H	O	A
Rigney,2b	4	1	2	5
Kerr,ss	3	1	1	7
Thomson,cf	4	0	2	0
Mize,1b	3	1	15	0
Marshall,rf	4	1	5	0
Cooper,c	3	0	1	0
Gordon,lf	4	2	0	1
Lohrke,3b	3	0	1	2
Jansen,p	3	0	0	2
Totals	32	6	27	17

Philadelphia	AB	H	O	A
Newsome,ss	3	0	1	4
bAdams	1	0	0	0
Albright,ss	0	0	0	0
Wyrostek,rf	4	2	2	0
Walker,cf	4	0	3	1
Ennis,lf	4	1	2	0
Lakeman,c	4	0	3	0
Schultz,1b	3	0	7	0
aPafko,rf	1	0	0	0
Handley,3b	4	1	1	3
Verban,2b	3	2	6	4
Schanz,p	3	1	0	2
aOlbert	1	0	0	0
Donnelly,p	0	0	0	0
Totals	34	7	27	13

aFlied out for Schanz in eighth.
bFlied out for Newsome in eighth.
cGrounded out for Schanz in ninth.

New York	001 000 000—1
Philadelphia	001 100 010—3

Runs—Rigney, Kerr, Thomson, Gordon, Ennis, Handley, Verban. Errors—Gordon, Newsome. Runs batted in—Lohrke, Mize, Marshall (3), Verban, Ennis, Wyrostek. Two-base hit—Handley. Home run—Ennis. Sacrifices—Lohrke, Kerr. Double play—Newsome to Verban to Schultz. Left on bases—New York, 6; Philadelphia, 4. Base on balls—Schanz, 1; Jansen, 2; Donnelly, 1. Hits—Schanz, 6 in 8; Donnelly, 0 in 1. Hit by pitcher—Schanz (Rigney, Cooper). Passed ball—Lakeman. Loser—Schanz. Umpires—Barlick, Henline, Ballanfant and Stewart. Time—1:50. Attendance—11,390.

Dodgers Hop Back Into Lead With 4-0 Victory Over Braves

Branca Wins 12th on 3-Hit Mound Job

Brooklyn, July 6 (AP).—Big Ralph Branca pitched the Brooklyn Dodgers back into the National League lead today by turning back the Boston Braves, 4-0, on three hits. The win was Branca's twelfth of the season and moved the Dodgers a game in front of the Braves who dropped to second place.

It was the 21-year-old right-hander's third shutout. Branca had a no-hitter until Tommy Holmes led off the sixth with a sliced single into left field.

The Dodgers scored once in the first on a walk to Jackie Robinson, out on Carl Furillo.

They added another in the second as Bruce Edwards doubled, went to third on a sacrifice and scored on Eddie Stanky's fly.

In the fourth they knocked out the Braves' starter, Red Barrett, with a two-run cluster as Pee Wee Reese and Johnny Jorgensen doubled and Branca singled.

Warren Spahn and Clyde Shoun, working relief, turned in with a no-hit exhibition the rest of the way.

The Braves came close to scoring in the eighth when Johnny Hopp, who walked after two out, was cut down at the plate attempting to score on Carvell Rowell's double.

Boston	AB	H	O	A
Holmes,rf	4	1	3	0
Hopp,cf	3	1	0	5
Rowell,3b	4	1	1	4
Tipton,1b	2	0	6	1
Litwhiler,lf	4	1	1	0
McCullen	1	0	0	0
Masi,c	4	0	5	1
Ryan,2b	4	0	2	1
Sisti,ss	3	0	0	1
Barrett,p	1	0	1	0
Spahn,p	1	0	0	0
xM.McCrick	1	0	0	0
Shoun,p	0	0	0	0
Totals	29	3	24	9

Brooklyn	AB	H	O	A
Stanky,2b	4	1	2	2
Robinson,1b	3	0	10	0
Vaughan,lf	4	1	4	0
Walker,rf	4	0	0	0
Furillo,cf	4	0	5	1
Reese,ss	3	1	3	3
J'gensen,3b	3	1	1	1
Edwards,c	3	1	8	0
Branca,p	2	1	0	0
Totals	30	6	27	8

xStruck out for Spahn in eighth.
bRan for Litwhiler in ninth.

Boston	000 000 000—0
Brooklyn	110 200 00x—4

Runs—Robinson, Reese, Jorgensen, Edwards. Runs batted in—Furillo, Stanky, Jorgensen, Branca. Two-base hits—Edwards, Reese, Jorgensen. Sacrifices—Branca. Left on bases—Boston, 7; Brooklyn, 5. Base on balls—Barrett, 2; Branca, 5. Strikeouts—Barrett, 1; Spahn, 2; Branca, 6. Hits—Barrett, 6 in 3⅓; Spahn, 0 in 3⅔; Shoun, 0 in 1. Passed ball—Edwards. Loser—Barrett. Umpires—Barlick, Gore and Pinelli. Time—2:08. Attendance—26,363.

'Bear Down,' Frick Exhorts National League All-Stars

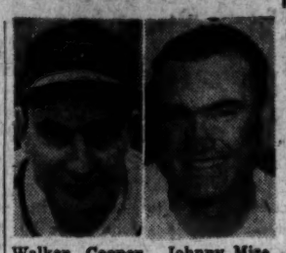

Walker Cooper Johnny Mize

Chicago, July 6 (AP).—Cincinnati's Ewell Blackwell, the hottest pitcher in baseball, and the home bats of New York's Johnny Mize and Walker Cooper Give the National League an even chance of upsetting the American Leaguers Tuesday in the fourteenth All-Star game at Wrigley Field.

With Cleveland's Bobby Feller definitely off the squad because of an aching back, the National is able to match the American's mound staff. For the first time since the series started in 1933 the Nationals have a decided edge in home run production.

Memories of the 12-0 rout in Fenway Park last July still rankle National League authorities who try to generate optimism despite the Americans' 9-4 edge in games. Manager Eddie Dyer has been given a "fight talk" by President Ford Frick whose advice can be summed up in "bear down."

The revenge motive is not all on the National side for Manager Joe Cronin, whose Boston Red Sox were treated roughly by Dyer's underdog St. Louis Cardinals last October, would like to get even. Not to mention one Mr. Theodore Williams.

Williams, who dominated this game with his slugging feats in 1941 and 1946, was stopped dead in the last World Series by Dyer's pitching operatives. Dyer and the Card hurlers were credited with handcuffing Teddy by smart under-the-chin pitching and generous use of the Dyer shift. The Boston slugger, who ruined the Nationals with two homers in last year's all-star game, always claimed it was his own slump and not the Card pitching or shift that made him flop in the series. Now he gets a chance to prove it.

Dyer and Cronin will not make their pitching selections known until tomorrow morning, but the word has been buzzing around that Blackwell will get the nod for the National and Hal Newhouser of Detroit for the American Leaguers, who will be the visiting club.

Blackwell reeled off his twelfth straight win of the season July 4, and would seem to be a natural against the Americans, who see little of the side-arm style he represents.

Cards Move Into Fourth With 2 Wins

Cincinnati, July 6 (AP).—The St. Louis Cardinals scored a twin shutout victory over the Cincinnati Reds today, 3-0, and 2-0, to move into fourth place in the National League. Jim Hearn pitched a three-hitter in the opener and Murray Dickson allowed one hit to win the nightcap as a rain-dampened crowd of 24,635 looked on.

With Dickson pitching airtight ball, the Cardinals touched young Kent Peterson for six safeties in the second game.

They combined Whitey Kurowski's walk, a double by Enos Slaughter and Joe Medwick's long fly to push over one marker in the second frame, and then counted another in the eighth as Marty Marion tripled and scored on Chuck Diering's fly.

Starter Johnny Vander Meer gave up all the Cardinal runs in the first two innings of the opener and, although two Redleg reliefers allowed but one hit the rest of the way, the Rhinelanders couldn't touch Hearn's rightarm slants.

Two Cincinnati errors aided the Cards in collecting the trio of runs.

A light, drizzling rain fell during most of the double header, but neither contest was interrupted.

First Game

St. Louis	AB	H	O	A
S'dienst,2b	5	1	2	7
Dusak,cf	0	0	0	0
Diering,rf	1	0	4	0
Musial,1b	4	2	10	1
K'rowski,3b	4	0	3	0
Sl'ghter,lf	4	0	5	0
Medwick,rf	1	0	0	0
Marion,ss	3	1	2	0
Rice,c	0	0	0	0
Garagiola,c	3	0	1	0
Hearn,p	3	0	0	2
Totals	30	4	27	13

Cincinnati	AB	H	O	A
B'holts,rf	4	1	2	0
Zientara,2b	4	0	5	3
Hatton,3b	4	0	1	1
Young,1b	3	0	8	0
Galan,lf	3	0	2	0
Miller,ss	3	0	1	3
Mueller,c	3	1	2	0
Van'Meer,p	0	0	1	0
Livsly,p	2	0	0	0
aLukon	1	0	0	0
Heikl,p	0	0	0	0
Totals	29	3	27	8

aStruck out for Livsly in ninth.

St. Louis	120 000 000—3
Cincinnati	000 000 000—0

Runs—Schoendienst, Marion, Rice. Errors—Baumholtz, Hatton. Runs batted in—Schoendienst. Three-base hit—Marion. Sacrifice—Hearn, Musial. Double plays—Marion to Schoendienst to Musial. Left on bases—St. Louis, 7; Cincinnati, 5. Bases on balls—Hearn, 3; Vander Meer, 3; Livsly, 2. Strikeouts—Hearn, 2; Livsly, 2. Hits—Vander Meer, 3 in 1⅔; Livsly, 1 in 6⅓; Heikl, 0 in 1. Wild pitch—Hearn. Loser—Vander Meer.

Second Game

St. Louis	AB	H	O	A
S'dienst,2b	4	2	2	2
Diering,cf	4	0	3	0
Musial,1b	4	0	8	1
K'rowski,3b	3	0	0	0
Sl'ghter,lf	3	1	1	0
Medwick,rf	4	1	5	0
Marion,ss	4	2	2	1
Wilber,c	3	0	7	0
Dickson,p	3	0	1	1
Totals	32	6	27	5

Cincinnati	AB	H	O	A
B'holts,rf	4	0	3	0
Zientara,2b	4	1	1	1
Hatton,3b	4	0	2	1
Young,1b	4	0	6	2
Haas,cf	3	0	6	0
Galan,lf	3	0	1	0
Miller,ss	3	0	1	4
Lamanno,c	3	1	4	0
Peterson,p	2	0	1	4
aLukon	1	1	0	0
bTalbut	0	0	0	0
Gumbert,p	0	0	0	0
Totals	31	4	27	8

aSingled for Peterson in eighth.
bRan for Lukon in eighth.

St. Louis	010 000 010—2
Cincinnati	000 000 000—0

Runs—Schoendienst, Kurowski. Runs batted in—Diering, Medwick. Two-base hits—Slaughter, Zientara, Lamanno. Three-base hit—Schoendienst. Double play—Young to Miller. Left on bases—St. Louis, 5; Cincinnati, 4. Base on balls—Peterson, 1; Gumbert, 1. Strikeouts—Dickson, 2; Peterson, 3. Hits—Peterson, 6 in 8; Gumbert, 0 in 1. Loser—Peterson. Umpires—Jorda, Boggess and Barr. Time—1:55. Attendance—24,635.

Revived Pirates Whip Cubs Twice

Pittsburgh, July 6 (AP). — Aging Fritz Ostermueller pitched a six-hit shutout today as the Pittsburgh Pirates defeated the Chicago Cubs, 10 to 0, in the nightcap after taking the opener of their doubleheader, 6 to 2.

It was the first twin bill the last-place Pirates have captured this season.

First Game

Chicago	AB	H	O	A
Hack,3b	3	0	1	2
Lowrey,lf	4	1	2	0
Nich'son,rf	3	1	2	0
Pafko,cf	4	0	2	0
McC'ough,c	3	1	1	0
Rickert,1b	4	1	11	1
Johnson,2b	4	1	1	3
Marullo,ss	4	1	1	2
Erickson,p	2	0	2	1
Kush,p	0	0	0	1
aDal'sandro	1	1	0	0
Borowy,p	0	0	0	0
bScheffing	1	0	0	0
Totals	34	8	24	10

Pittsburgh	AB	H	O	A
Cox,ss	5	1	0	4
Russell,cf	5	1	1	0
Gustine,3b	4	2	1	1
Kiner,lf	3	1	2	0
Gr'nberg,1b	3	2	10	1
Higbe,p	0	0	0	0
Westlake,rf	3	0	4	0
Bd'worth,2b	4	3	4	5
Howell,c	3	1	4	0
Bonham,p	3	0	1	0
Fletcher,1b	3	0	1	0
Totals	33	11	27	11

aSingled for Kush in seventh.
bGrounded out for Borowy in ninth.

Chicago	001 000 100—2
Pittsburgh	000 003 30x—6

Runs—Hack, Johnson, Gustine, Kiner (2), Greenberg (2), Bloodworth. Errors—Kiner, Bloodworth. Runs batted in—Nicholson, Greenberg (3), Bloodworth (2), Johnson, Gustine. Two-base hits—Nicholson, Cox, Greenberg. Sacrifice—Westlake. Double plays—Gustine to Bloodworth to Greenberg, Kush to Merullo to Rickert. Left on bases—Chicago, 10; Pittsburgh, 8. Base on balls—Bonham, 4; Erickson, 3; Borowy, 1; Higbe, 1. Strikeouts—Erickson, 1; Bonham, 1. Hits—Erickson, 7 in 8⅓; Borowy, 4 in 2; Higbe, 0 in 1; Kush, 0 in ⅔. Loser—Erickson.

Second Game

Chicago	AB	H	O	A
Johnson,2b	4	1	3	3
Lowrey,lf	4	1	4	1
Nich'son,rf	4	0	2	0
Pafko,cf	4	1	3	0
Scheffing,c	3	1	4	0
Sturgeon,2b	3	0	0	1
Rickert,1b	3	1	7	1
Merullo,ss	3	1	0	2
Meyer,p	0	0	0	0
Wyse,p	1	0	0	0
Passeau,p	2	0	1	1
Totals	31	6	24	9

Pittsburgh	AB	H	O	A
Cox,ss	4	3	1	2
Wisti'n,ss	2	0	2	0
Russell,cf	4	1	3	0
Gustine,3b	3	3	0	1
Kiner,lf	4	1	3	0
Fletcher,1b	4	2	7	1
Westlake,rf	4	3	6	0
B'dworth,2b	4	1	3	5
Salkeld,c	4	1	4	0
Ostermueller,p	3	0	1	0
Totals	37	16	27	9

Chicago	000 000 000—0
Pittsburgh	602 020 00x—10

Runs—Cox, Russell, Gustine, Kiner, Fletcher (3), Westlake (3). Runs batted in—Gustine, Kiner, Westlake (4), Salkeld, Bloodworth (3). Two-base hits—Cox, Kiner, Westlake, Three-base hits—Cox, Westlake. Stolen base—Russell. Sacrifice—Ostermueller. Double plays—Gustine to Bloodworth to Fletcher, Cox to Bloodworth to Fletcher. Left on bases—Chicago, 4; Pittsburgh, 7. Base on balls—Wyse, 1; Passeau, 1. Strikeouts—Wyse, 1; Ostermueller, 2; Passeau, 1. Hits—Meyer, 3 in 0; Passeau, 7 in 5; Wyse, 6 in 3. Hit by pitcher—Passeau (Russell). Loser—Meyer. Umpires—Goetz, Conlan and Reardon. Time—1:51. Attendance—38,776.

Aerial Circus Set For Boys Club

An aerial circus and daredevil car-crash show will be held Sunday, July 27 at the Hybla Valley Airport, three miles south of Alexandria, Virginia with the net proceeds going to buy athletic equipment for the St. Mary's Boys Club.

Stunt flying, parachute jumping and car smash-ups will feature the show, which is expected to run four hours.

NATS—From Page 13

Griffs Bow In Massacre

scored on Pesky's single for another run.

They made it 4-0 in the third after Moses singled. Moses stole second, went to third on Ferrell's wild throw, and scored when Spence, retrieving the ball, also threw wild to the infield. Jones, who later walked, scored from second on an infield hit by Harris, helped along by Christman's wild throw. 'Twas pretty awful.

Wild Pitches Help

Harris retired with a sore arm after three innings, and against M.I Parnell the Nats came up with two in the fourth. Priddy singled and Ferrell doubled and they both scored on wild pitches. Ferrell's double and Yost's single narrowed the Red Sox lead to 4-3 in the sixth, but in the eighth the Red Sox came up with three runs on two hits and a couple more Washington errors (by Vernon and Travis) to clinch the game.

Walsh Finishes 3d in Regional Pistol Tourney

Harry Reeves, National All-round Pistol champion from Detroit, Mich., won the .45 caliber pistol competition at the Fifth Annual Eastern Regional Pistol Championships at Quantico yesterday with a score of 855 points out of a possible 900.

Finishing second to Reeves was Louis F. Rose, of West Long Branch, N. J. He scored a 832 to nose out Lieut. Col. Walter Walsh, USMC of Washington, D. C., by 4 points. Walsh was just yesterday crowned 1947 Eastern Pistol champion in the regular title competition with the .22 caliber and .38 caliber pistol.

Dr. William Cook, of Washington, D. C., tied for fifth place with Jack Ackerman, of the Dearborn, Mich., police, and Norman C. Studt, also of Dearborn, with 819 points.

Dectective John Layton, of the Washington police, was eighth with 813 and Walter S. Bakutis, Washington, 11th with 804. Of the over 200 shooters which competed from eight eastern States and the District, Washington placed four in the first 11.

Puggy King Battles Johnson in Baltimore

Puggy King, District lightweight who has won his last three professional fights by one-round knockouts, will meet Georgie Johnson in Baltimore Friday night.

Stars, Grays Split

The Washington Grays divided a doubleheader with the Philadelphia Stars yesterday at Griffith Stadium, annexing the opener, 5-4, losing the second, 5-2.

First game:

Stars	201	000	001—	4	8	1
Grays	013	000	01x—	5	10	1

Batteries: Grays—Pope, Thurman and Ashby; Stars—Brown and Cash.

Stars	010	220	0—	5	7	2
Grays	001	010	0—	2	10	1

FOR FACTORY APPROVED
CHEVROLET SERVICE
ON CARS OR TRUCKS
SEE
CHEVY CHASE MOTOR CO.
7725 Wis. Ave. OLiver 6100

GALLAGHER & BURTON'S
White Label

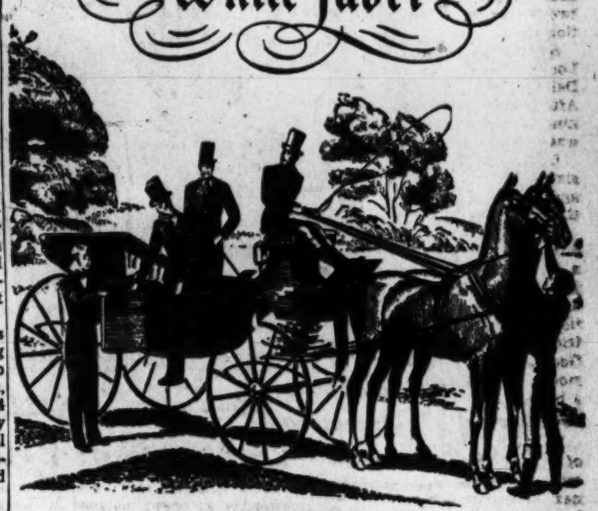

created especially for the
"CARRIAGE TRADE"
A Luxury Blend

Gallagher & Burton's White Label is expressly created for use in those homes where the entertaining of friends is a gracious art, and in clubs and restaurants where discriminating people gather.

This luxury blend is definitely a whiskey for the "carriage trade".

ALSO AVAILABLE—
the highly popular
GALLAGHER & BURTON'S
Black Label
A VERY FINE BLEND

Gallagher & Burton's White Label Blended Whiskey, 90 Proof, 65% Grain Neutral Spirits. Gallagher & Burton's Black Label Blended Whiskey, 86.8 Proof, 77½% Grain Neutral Spirits. • Gallagher & Burton, Inc., Baltimore, Maryland

Special B & O Train
DIRECT to
CHARLES TOWN
RACES
Weekdays to July 22
$2.26 ROUND TRIP COACH FARE Plus Tax
DAYLIGHT TIME
Ly. Washington ..... 12:00 Noon
Ly. Silver Spring ..... 12:15 P.M.
Ly. Rockville ..... 12:25 P.M.
Returning after last race
Travel in Comfort—By Train
Air-Conditioned Coaches and Dining Car
For other details Telephone Executive 0770
BALTIMORE & OHIO R.R.

NO FINER SWIMMING POOL THAN THE BIG ONE
FREE ADMISSION
GLEN ECHO
AMUSEMENT PARK
OPEN DAILY
10 A.M.-10:30 P.M.
ADMISSION INCLUDES
LOCKER—FREE CHECKING AND
USE OF SAND BEACH
ADULTS 40c TAX 8c 48c
CHILD UNDER 12 15c TAX 3c 18c

Roller Skating
is lots of FUN!

Visit Our . . .
SPORT SHOP
Complete Line of Skating Accessories
• Skates for Rent
Matinee Every Sat. and Sun., 2:30 to 5 P.M. Evenings 8 to 11 P.M.
Riverside Stadium
300 20th St. N.W.
Take bus marked RIVERSIDE STADIUM at side of Treasury Bldg., 15th and F Streets N.W.
For information call RE. 4000

Chrysler — Plymouth
SALES - SERVICE - PARTS
WHEELER INC.
EVERYTHING AUTOMOTIVE
DIRECT FACTORY DEALER
4000-4020 WISCONSIN AMerson 4000
"WHEEL WITH WHEELER"

Laurel Directors Hold Improvement Meeting

Baltimore, July 6 (AP).—The new board of directors of Laurel Park Race Track will hold a meeting here tomorrow to discuss immediate improvement projects and to appoint personnel for the autumn race meeting.

Henry A. Parr 3d is president of the Maryland State Fair, Inc., which runs Laurel. Parr also is president of the Maryland Jockey Club, which owns Pimlico.

Registration for Net School Starts

Today is the opening day of registration for the Post-Recreation Department Tennis School. Boys and girls 12 and under can sign up at any of the locations listed below from 9 a. m. to 8:30 p. m. through Thursday.

The locations where registrations will be taken follow:

Montrose, 29th and R sts. nw.; Hearst, 39th and Tilden sts. nw.; Takoma, 4th and Underwood sts. nw.; Raymond, 10th st. and Spring rd. nw.; Park, 20th and 9th sts. nw.; Powell, 16th and Lamont sts. nw.; Rosedale, 17th and Gales sts. ne.; Jefferson, 7th and H sts. nw.; Garfield, 3d st. and Virginia ave. se.; Hillcrest, Alabama ave. and 27th pl. se.; Congress Heights, Savannah st. and Randle pl. se.; Banneker, Georgia ave. and Douglas st. nw.; Barry Farms, Nichols ave. and Sumner rd.; Rose Park, 25th and P sts. nw.; Francis, 23d and N sts. nw.; Kelly-Miller, 49th st. and Washington pl. ne.; Randall, 3d and I sts. nw.; Lincoln, 6th and L sts. se.

Game Discussion Set

Annapolis, Md., July 6 (AP).—The Board of Natural Resources will begin a two-day session tomorrow to discuss Maryland's hunting and fishing license system. Also on the discussion agenda is the State's six-year conservation plan.

Firestone
SCIENTIFIC
BRAKE
ADJUSTMENT
$1.49
HERE'S WHAT WE DO:
1. Remove front wheels and inspect lining.
2. Inspect, clean and repack front wheel bearings.
3. Inspect brake drums.
4. Check and add brake fluid if needed.
5. Adjust the brake shoes to secure full contact with drums.
6. Carefully test brakes.
Firestone
STORES
13th & K Sts. N.W.
Phone NA. 3323

YOUR DOWNTOWN AUTOMOTIVE CENTER
SEAT COVERS
Tailor Made SEAT COVERS 1940 PLYMOUTH, DODGE, CHRYSLER or DE SOTO . . . 19.90
Tailor Made SEAT COVERS 1942, 1946, 1947 PLYMOUTH AND DE SOTO . . . 25.00
Beautiful Plastic Seat Covers $4.4
Other Seat Covers From $11.95
ALL PRICES INCLUDE INSTALLATION

L. P. Stewart Inc.
DE SOTO • PLYMOUTH SERVICE • SALES • PARTS
1440 P STREET N.W. • DE. 4800

Erase those Dents
with this 4-way FORD SERVICE
and save time and money with ours

1. Factory-approved Methods
2. Genuine Ford Parts
3. Ford-Trained Mechanics
4. Special Ford Equipment
There's no place like HOME for Ford Service
Service that Satisfies

?
Accident
. . . Tell the Insurance Company You Want the Car Repairs Done by . . .
HALEY'S INC.
2020 M STREET N. W.

this is carrying service a little too far.....

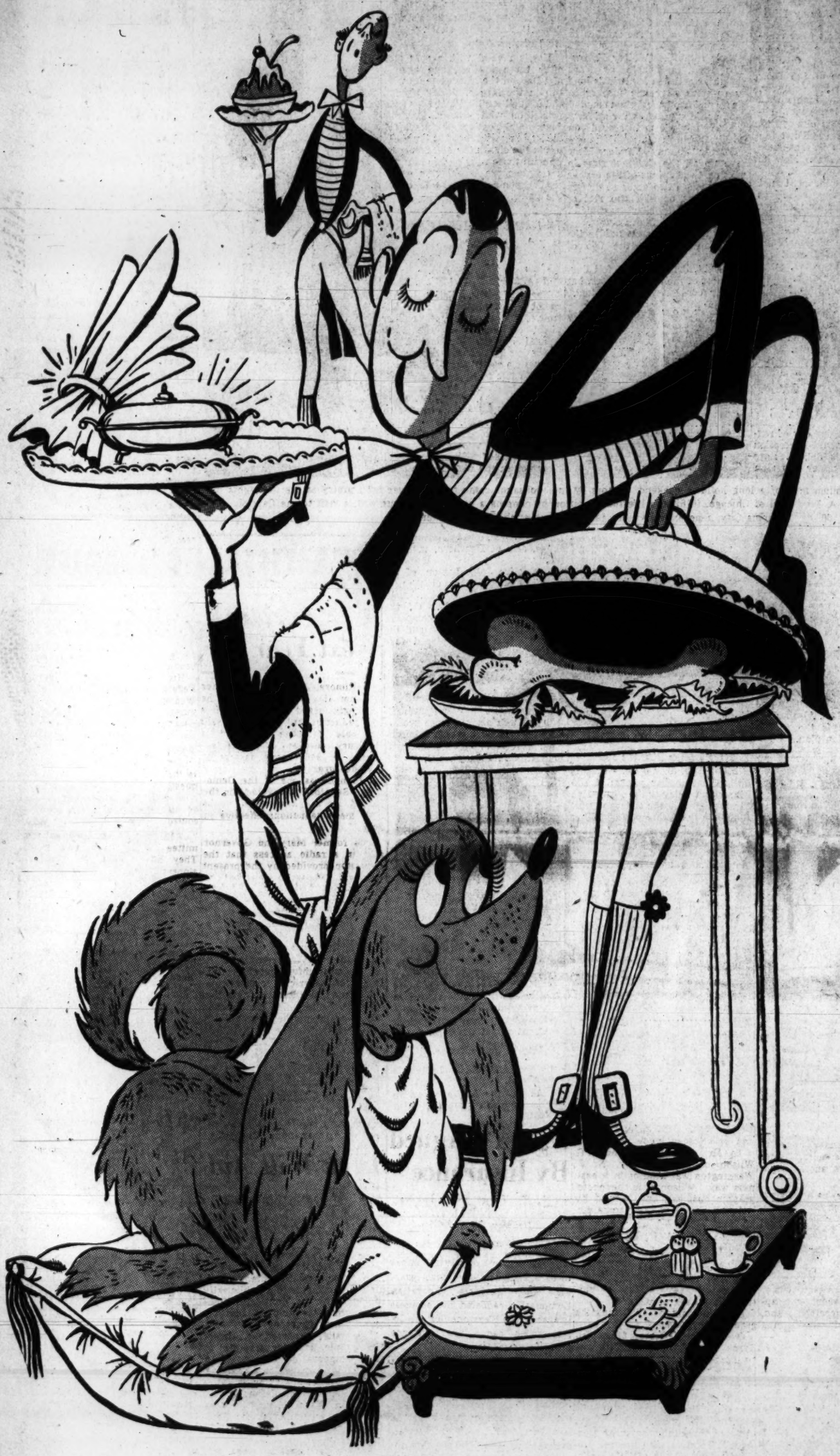

...schwartz CREDIT service is much more practical...

● We might as well concede the point . . . the Average Pup never had it so good. Some dogs are born to luxury (like Little Snooty-Nose here) . . . and some get along on the bones that come their way. But for Snooty-Nose, it's the Service that counts. Take away Jeeves . . . the "beef-bone-en-casserole" . . . the plush cushion . . . and this fancy pup would be on his way back to the dog house.

● Beef bones and Jeeves-in-livery are not our specialty. But *Service* is . . . particularly Schwartz Credit Service. Your treasures from Schwartz . . . diamonds and watches . . . bracelets and pins . . . gold and silver masterpieces . . . all have lasting value. They are not forgotten in a day . . . or a decade. But lifetime treasures can't always be paid for in a day, either. That's when the Schwartz Credit Service is ready to give you an "assist." It's our way of providing Personal Treasures that will be yours throughout the years.

● You can have these cherished possessions now . . . without endless months of waiting . . . because Schwartz is ready to honor your name and your integrity by extending the period in which to pay. That's what we mean by Practical Credit Service. Credit arrangements at Schwartz can be made easily, in an atmosphere of pleasant and cheerful cooperation. Generations of Washingtonians have used the Service before you . . . tens of thousands of your friends and fellow citizens use it today.

● So if it's Fine Jewelry you want . . . you need not wait or worry . . . use the Practical Credit Service at Schwartz . . . a Great name in Jewelry in the Nation's Capital.

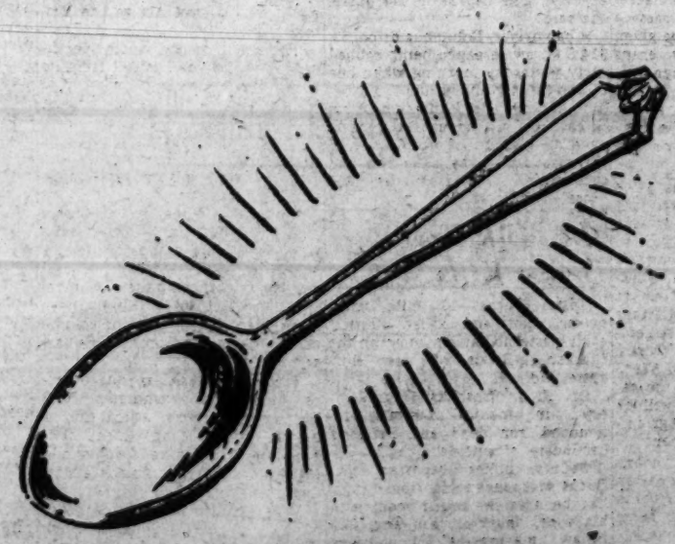

CHAS. SCHWARTZ & SON

2 GREAT JEWELRY STORES

SCHWARTZ F STREET
1205 F STREET N.W.

CHAS. SCHWARTZ & SON
708 7th STREET N.W.

Copyright 1947

The Washington Post

WASHINGTON: MONDAY, JULY 7, 1947

The Federal Diary

By Jerry Kluttz

10 State Dept. Firings Stigmatize Hundreds

STATE: The firing of 10 unidentified employes in this department on Red charges has had these repercussions:

Kluttz

1. Several have appealed to Civil Service to "clear" their names and to approve them for reinstatement to jobs in other Federal agencies, and,

2. The 500 or more employes who were fired from the department in the economy drive are finding it most difficult to get other jobs in either private industry or the Government. It seems that prospective employers suspect any and all former State employes as being Reds, a most unhappy and embarrassing condition. In fact, several victims of the economy wave have asked for letters that say, in effect, that this fellow wasn't fired because he's a Communist.

And can this rumor possibly be true—that State Secretary Marshall ordered the 10 fired and promised potent GOP members of Congress to axe several times that number of his employes who are objectionable to them in order to get some money to continue the department's overseas information service? I am sure of this—that some members of Congress hint it's really true.

CROSSFIRE: Commerce Secretary Harriman has been placed in the middle of a bitter House-Senate fight. He can't win.

The scrap involves Census' foreign trade tabulating unit, which is divided between New York and Washington. Everyone agrees that it should be consolidated. Where? is the question.

Harriman insists that the 90-man New York staff should be moved here in the interest of both economy and efficiency. Senator Ball, who handled the Commerce bill in the Senate, said he and his colleagues take the view that Harriman should make the final decision on the location of the office.

But Representative Stefan, who handled the bill in the House, insists that the 250-man staff here should be moved to New York.

Believe it or not, but Congress has been fighting over this very problem for 25 years, and it's no nearer an agreement today on it than it was a quarter of a century ago. Which should prove that Congress shouldn't try to dictate the answers to administrative problems.

STATE: Its appropriation bill provides a full budget for international broadcasting the Voice of America programs. The other activities of the overseas information office will have funds to liquidate and that's about all . . .

CAPITOL HILL: The Jones bill will be called up today in the House. It would allow employes who served up to 10 years to withdraw their money from the Civil Service retirement system when they leave the Government.

OVERTIME: Congress has voted to reduce overtime pay for employes of the Immigration and Naturalization Service. A recent court decision, according to Senator Ball (R., Minn.), required the agency to pay triple time for Sunday work. The Senator put a rider onto the Justice appropriation bill that would cut the overtime to straight time and a half.

CIVIL SERVICE: An exam has been announced for messenger, $1690 a year. No experience necessary. Competitors must pass a written test. Veterans will be given top preference and nonveterans will be given jobs only when veterans are not available . . . A test also is open for photographer, $2168 to $3397. No written test. Applicants to be judged on experience and training.

COMING TESTS: Within two weeks a test for social worker jobs in the Veterans Administration will be open. The jobs pay from $3397 to $8179. VA expects to make 1000 permanent appointments from the eligible list to its more than 100 installations throughout the Nation . . . A geologist test also is in the works. The jobs pay from $4149 to $7102 a year. No written test will be required. Those who qualify will be appointed to jobs in the Agriculture and Interior Departments.

INTERIOR: A recent count shows that only 109 employes in the Fish and Wildlife Service in Chicago will come back here if and when it's ordered to move . . .

TREASURY: Despite contrary reports, it has no plans to return its big Public Debt office in Chicago to this city. However, the pressure is on to get it out of its Chicago offices, and the agency will be moved to another Midwest city if a suitable and surplus Government building can be found.

JOBS: The Walter Reed Hospital is anxious to hire a score or more nurses for general duty. If interested, see Guy Bennett in Room 350 of the Main hospital building.

STORY: Jed Johnson took the oath of a Federal judge the other day. He had served in Congress for a dozen years, and at the swearing-in ceremony, he was asked what he considered his greatest contribution in that body.

"I made it possible," he began, "for 51 fine boys from my State of Oklahoma to get a college education. I had 51 patronage appointments on Capitol Hill and in each of them I appointed a poor boy who had to work for his education. That was my greatest contribution in Congress."

That's a record to be proud of.

OHE: Officials in the Office of the Housing Expediter promise to help find other jobs for the 51 career veterans who were given dismissal notices in the latest round of firings.

Suspects Seized in 2 Of Weekend Theft Series

Youth, 18, Reported Escaped From D. C. School Is Held for Breaking Into Auto

Alert policemen arrested suspects in two of a series of theft cases reported to the police yesterday.

Lerone Davis Foster, 18, described by police as an escaped inmate of the District Training School, was walking along Chapin st. nw. carrying a suitcase and several suits when he was spotted by Pvt. Clifton I. Panciera of the Tenth Precinct.

Panciera engaged Foster in conversation and shortly afterward booked him on a charge of grand larceny. William Monies, 1660 Preston rd., Alexandria, reported the clothes and suitcase had been stolen from his car in the 1400 block of Chapin st. An air vent had been jimmied, he told police.

Charged With Robbery

Pvt. Louis H. Gersch of No. 2 Precinct reported he saw Alfred Cunningham, 24, 712 N st. nw., changing the contents of one pocket to another in the men's room of a restaurant.

Suspicious, he said he investigated and found papers belonging to Lewis E. Hall, 43, 1321 11th st. nw., who had reported being robbed of a billfold late Saturday night. Cunningham was charged with robbery.

Miss Ruth Hall, 931 G st. nw., reported that $119 and a $300 gold and diamond stickpin had been stolen from her apartment early yesterday.

Otto W. Smith, night manager of a gasoline station at 1101 14th st. nw., told police an envelope containing about $142 in bills and $10 worth of gas coupons had been taken from an unlocked safe in the office.

Loses $29 in Billfold

James Wolf, 539 Randolph st. nw., lost $29 in a billfold early yesterday morning, he reported, when three men sat upon him in the Ellipse, behind the White House.

John Cortney, 34, 1315 12th st. nw., had $65 in bills taken out of his pocket while he was sleeping in a chair near the door of his home, he told police.

A gold wrist watch set with eight rubies and five diamonds, valued at $350, was reported stolen or lost by Mrs. Annie Sauber, 829 Delafield pl. nw., while she was at the Palace Theater Saturday night, according to a police report.

Louis E. Nyberg, owner of the Famous Frozen Food Store, 501 Connecticut ave. nw., lost $97.06 worth of assorted meats and 15 dozen eggs overnight when the rear basement door of the store was forced early yesterday morning, he told police. An attempt had been made to remove the bolts in the door hinges of a safe, he added.

Joseph G. Slye, 949 S st. nw., had a warm day yesterday after someone chisled a pane of glass from the rear window of his home, he told police, and went away with his electric fan.

A quantity of clean and dirty laundry was taken from the Elite Laundry, 2119 14th st. nw., police reported, and the rear window was found broken.

A loose window screen was the means of entrance for someone who took a watch and ruby ring, valued at $60, from the home of William Lomax, 210 H st. sw., he reported to police.

The purse of Mary Monch, Falls Church, Va., was snatched early yesterday morning, she told police, by a man of medium height at the corner of 2d st. and Massachusetts ave. nw. She had $8 in the purse, she said.

A cab driver, Columbus Fitch, 62, 914 S st. nw., escaped being robbed early yesterday morning when one of two fares grabbed him from behind and placed a knife against his throat. He told police the appearance of a group of people scared the assailants away. The two fled through an alley from the 1200 block of First st. se.

Md. Milk Truck Driver Kills Self

Edgar Burns, 49, milk truck driver, shot and killed himself early yesterday at his home on the Clarksburg-Boyds rd. near Burdette, Md.

Dr. F. J. Broschart, Montgomery County medical examiner, pronounced him dead and issued a certificate of suicide.

County police reported that Burns, despondent for some time, had been in the living room with his wife, daughter, son and son-in-law playing a phonograph. About 2 a. m. he went into the kitchen and seated himself in a rocking chair. He fired a .22 rifle bullet into his right temple.

The body was removed to the Roy Barber funeral home at Laytonsville, Md., pending completion of funeral arrangements.

Washington Was the Mecca of Holiday Weekend Visitors

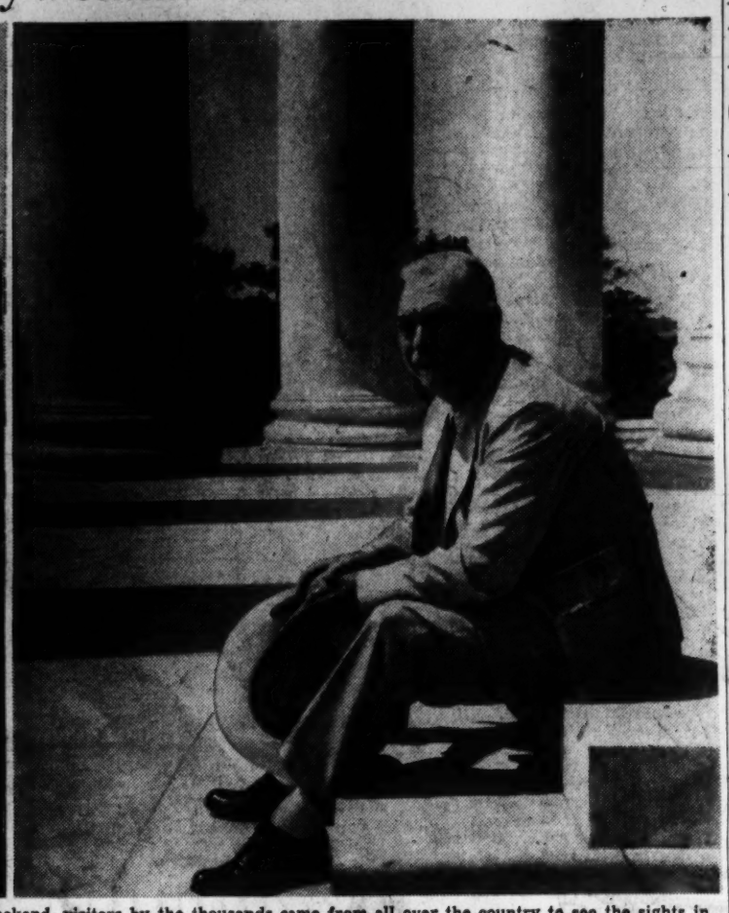

WHILE YOU WERE AWAY—With the further inducement of a long holiday weekend, visitors by the thousands came from all over the country to see the sights in the Nation's Capital. Above, at left, Mr. and Mrs. A. Hentschel of Chicago, fulfilled a lifetime ambition by capping a country-wide tour with a visit to the Capitol. At right, Byrne Ross, 60, of Oklahoma City, a perennial visitor, takes his ease at the Jefferson Memorial

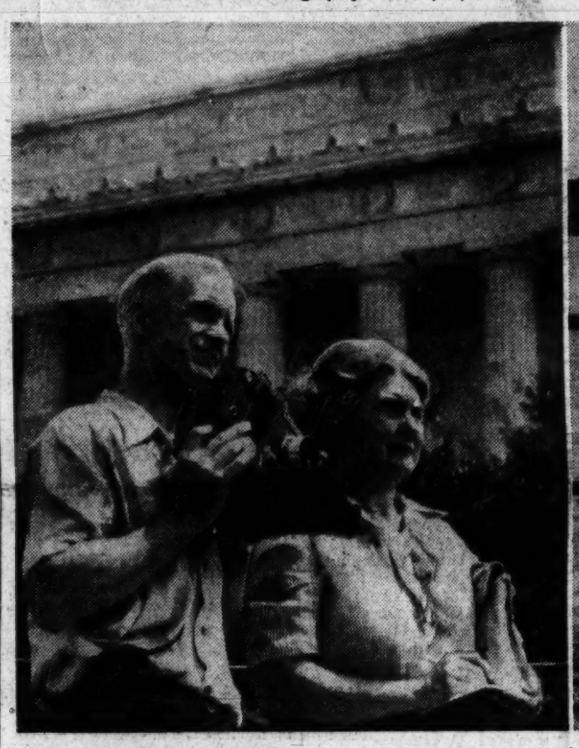

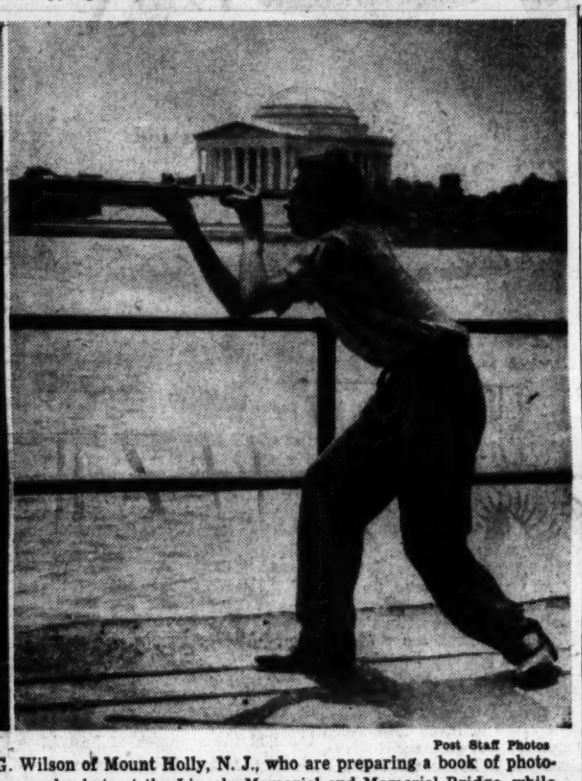

Post Staff Photos

THEY MARVELED AT THE SIGHTS—Mr. and Mrs. Raymond G. Wilson of Mount Holly, N. J., who are preparing a book of photographs, took special advantage of their trip to Washington. Wilson made shots at the Lincoln Memorial and Memorial Bridge, while Mrs. Wilson took down photographic data. At right, nothing less than an oversized telescope would satisfy Philip Grasty, 17, of Staunton, Va., to get an eyeful of Washington

D. C. Owners Seek Voice in Rent Control

Three Groups Aim At Extending New U. S. Act to D. C.

Three District real estate and hotel groups have asked a Senate District Subcommittee for a chance to advocate extension of the Federal Rent Control Act to the District.

The new rent law, which specifically exempts the District from its provisions, allows rent raises up to 15 per cent with leases running through 1948, decontrols new housing and converted apartments completed since February 1, and also takes controls off hotel rates, in the 48 States.

Frank E. Wheatley, president of the Washington Hotel Association, one of the groups asking for a hearing, said yesterday the local group "wants complete decontrol of all hotel rates." Hotels have already passed the peak of volume of business and profits, he asserted.

Charles J. Rush, executive secretary of the Washington Real Estate Board, also asked for a hearing, and the apartment division of the Building Owners and Managers Association made a similar request.

The Senate subcommittee, headed by Senator C. Douglass Buck (R., Del.), now has before it a bill, passed by the House, which would extend the present District rent control regulations to March 31, 1948. The real estate and hotel spokesmen hope to be heard when this bill receives a hearing, which as yet has not been set.

Nurses Meet Tonight

The regular monthly meeting of the Washington Nurses Association will be held at 8:30 tonight at Kendall House, YWCA, 614 E st. nw. Dr. Benjamin Paul Lafski will lecture on allergies.

Shriners Sail Tonight

Approximately 1500 Shriners and their wives and guests will go on Almas Temple's annual moonlight cruise at 8:30 p. m. today aboard the SS Mount Vernon.

They're either ganderers or browsers—those Sunday sightseers in the Nation's Capital.

Oh, sometimes one is spotted who is neither. But mostly they're those who give one quick gander and whiz-z-z—off to another spot like a flying saucer.

Or if not that, they're the browsers who make of each relic, statue, or building a sort of private homestead wherein they dwell in seemingly painful reverie for long minutes. Then, with a sigh of great emotional catharsis, they reluctantly drag off to other sites.

But whether they're ganderers or browsers or in-between, they apparently enjoy themselves — and, too, they take their sight-seeing pretty seriously.

At the Capitol yesterday, for example, the ganderers were impatient and the browsers were entranced as the guide described the murals inside the dome as "only the imagination of the gentleman who painted them."

As for the in-betweens, there were Mr. and Mrs. A. Hentschel of Chicago who scurried up the Capitol steps at about quarter of four, with very little time to make a tour of the building. They were fulfilling a life-time ambition to tour the country and their impression of Washington was that it is "the most beautiful city we've hit."

To Phillip Grasty, a 17-year-old Staunton, Va. youth visiting in nearby Alexandria, Washington is a "nice place to come." Phillip, viewing the Potomac through a telescope, was rather apologetic that he couldn't come up with some more glowing phrases about the Capital of his country—but after all, he hasn't been here very long and hasn't seen much yet.

To Mr. and Mrs. Raymond G. Wilson of Mount Holly, N. J., Washington was kind of in a business way. Wilson is in the photographic business, and he and his wife stopped by to make some pictures of the Lincoln Memorial on their way home from the great Smoky Mountains.

While Wilson takes the pictures, Mrs. Wilson keeps tabs on the time exposure, film used, and other photographic facts. They are putting out a book of pictures.

And Washington? "We think it's grand," they said.

Over at the Jefferson Memorial, Byrne Ross of Oklahoma City was sitting on one of the cool marble benches, with a stiff breeze blowing in on him and on Jefferson.

Ross is 60, and he's been coming to Washington ever since, as a boy, he was brought here by his father during the administration of Cleveland.

Ross went to the Jefferson Memorial because, he explained, "I almost worship Jefferson." He feels the same way about Lincoln.

And as soon as he finished paying his own tribute to the author of the Declaartion of Independence, he said he was going over to see the man who wrote the Gettysburg Address.

"This is the most beautiful Capital, and the most wonderful country in the world. I wouldn't change it for anything," said Ross.

Sinatra's Tie, Louis' Gloves Give Junior Police Corps $95

Frank Sinatra's bow tie added $20 yesterday to the equipment and maintenance fund of the Junior Police and Citizens Corps.

A pair of Joe Louis' boxing gloves, however, added $75.

The Sinatra neckwear and Louis' gloves were auctioned yesterday afternoon at a benefit show at the Sylvan Theater, put on by Washington radio, night club and theater entertainers. Approximately $2000 was raised in all.

A dozen women gave a young man stiff competition for the Sinatra tie, Police Pvt. Oliver A. Cowan, corps director, said. The women refused to pay more than $18, however.

Dr. William Nash, 1330 13th st. nw., bought the Joe Louis gloves.

Also auctioned, to aid the $25,000 maintenance and equipment fund campaign now under way, were three baseballs autographed by the Washington Senators. They brought $10, $12 and $15.

The 2500 who attended the show were unaware of a heated argument back-stage. Jackson Lowe of radio station WWDC and Richard Eaton, general manager of WOOK, debated whether WOOK should also broadcast the performance. WOOK lost.

Va. Hackers Again Plagued By Insurance

N. Y. Firm Withdraws Coverage on Taxis Effective July 28

Many nearby Virginia taxicab owners, temporarily without insurance when the State Corporation Commission canceled the business license of the Keystone Mutual Co. last month, had a new insurance problem yesterday.

Operators in both Alexandria and Arlington disclosed that policies issued by the Public Service Mutual Co., of New York, following cancellation of the Keystone insurance, would be withdrawn effective July 28. Unless new insurance can be obtained, about 200 cabs affected will be ineligible to operate under Virginia's compulsory insurance law.

Spokesmen for cab companies in both areas said the company had given no explanation for canceling its policies. The firm had agreed to cover a majority of the cabs left uninsured by the Keystone collapse, and their policies had been formally approved by the Corporation Commission.

Only one concern, Yellow Cab, of Arlington, reported it had obtained blanket insurance from another company and was adequately covered beyond the July 28 deadline. Most of the other companies in the northern Virginia area had obtained policies from the New York concern, although a few individual owners had succeeded in getting insurance elsewhere.

Meanwhile, the State Corporation Commission is attempting to locate companies which would accept the insurance of Virginia cabs. It has sent out applications to cab operators throughout the State suggesting that they be returned as promptly as possible.

The commission canceled the Keystone Company's license without advance notice, charging that the company was "apparently insolvent." Most of the cabs in nearby Virginia were idle for several days because of their inability to transfer their insurance immediately.

Despite Tax Cut

O'Conor Sees U. S. Surplus Next Year

Baltimore, July 6 (AP).—Senator O'Conor (D., Md.) said today he "strongly urged enactment of a tax reduction bill now" and said available evidence indicated a Treasury surplus could be expected in 1948 despite passage of the measure.

O'Conor was one of the Democratic Senators who voted for the vetoed tax cut bill, which would have made reductions effective in July.

The former Maryland Governor said in a radio address that the reduction provided by the present proposal "is amply justified by the present budgetary situation." Approximately 48 million people will benefit from the cut, and at the same time essential Governmental functions will not be impaired," he declared.

O'Conor also reviewed what he called "most unfortunate" developments of American foreign relations and said Russia's rejection of the United States-sponsored European recovery plan emphasized once more "that it is not Russia's strategy to cooperate with the nations of western Europe, or with the United States."

Western nations, therefore, must work out their recovery program without Russia's participation, he said, adding: "If ever there was a case of half a loaf being better than none, this is it."

Tuck Will Aid In Monticello Highway Rally

Manassas, Va., July 6 (Spl.).—Gov. William M. Tuck will head a list of prominent Virginians scheduled to participate in a public rally sponsored by the Monticello Highway Committee and its advisory council here Thursday.

The rally, expected to attract 5000 people, has been arranged to enlist support of the proposed Monticello hwy., which would link Thomas Jefferson's home at Charlottesville, and the Jefferson Memorial in Washington. Sessions have been scheduled at the Portner estate near Manassas at 2:30 and 8 p. m.

Among participants in the program will be State officials representing virtually all governmental departments. Speakers will include State Senator John S. Battle of Charlottesville; Judge Burnett Miller of Culpeper; Representative Howard W. Smith of Alexandria; Representative L. Lindsey Almond of Roanoke, and former State Delegate Charles R. Fenwick of Arlington.

According to proposals of the committee, the highway would utilize existing roadways where feasible, and would entail "comparatively little" new construction. The committee contends it would reduce the distance between Washington and Charlottesville by 10 to 15 miles.

Merger of Services Is Air Forum Topic

"Should the Present Army-Navy Merger Bill Be Passed?" will be the subject of the American Forum of the Air program, 9:30 to 10:15 p. m. tomorrow over the Mutual Broadcasting System network.

Speakers on the program, originating in the Shoreham Hotel, will be Lieut. Gen. James H. Doolittle, AAF (ret.); Representative Margaret Chase Smith (R., Me.); Representative Harry R. Sheppard (D., Calif.), and Col. Melvin J. Maas, member of the Marine Corps Reserve and former representative from Minnesota.

Action Due During Week On District Fiscal Bill

Budget and Taxing Measures in House; Hearing Scheduled On D. C. Home Rule

Rush action is slated at the Capitol this week to round out the District financial program for the 1948 fiscal year.

On the spending side, the city's $95,939,310 budget bill will go to the House Appropriations Committee for action tomorrow, and the House plans to clear it the following day.

On the income side, District leaders scheduled a conference for today to complete preparation of the new city revenue program. Main issue left is how to tighten loopholes in the plan demanded by the House t oexempt Federal employes from the local income tax if they have a legal domicile in a State. Agreement would clear the way for the 12-million-dollar revenue bill to reach the White House this week.

Hearings on Home Rule

The city appropriation bill will take longer. After House action it will go t othe Senate for Appropriation committee hearings there, followed by Senate action and a joint conference on any differences.

House Appropriations Committee Chairman John Taber (R., N. Y.) predicted the District's would be the last appropriation bill to reach the White House, but that it might go there by the end of next week.

In the House, Representative James C. Auchincloss (R., N. J.), has scheduled a full week of hearings in the program of his District reorganization and home rule subcommittee.

His full subcommittee will hear Federal officials at 10 a. m. today, Wednesday and Friday on the question of what Federal activities here might be turned over to the city government.

Touchy Subject

Touchiest subject for the week is the one set for tomorrow—the question of what District agencies now relatively independent might be turned over to Commisisoners' control. This question will be reviewed by a two-member subcommittee of the Auchincloss group. They have called the Commissioners to appear, along with Mrs. Henry Grattan Doyle, president of the school board; Edgar Morris, welfare board chairman; Albert W. Atwood, of the library board, and Harry S. Wender, recreation board chairman.

The hearing will be handled by Representatives Harold F. Youngblood (R., Mich.) and Charles B. Deane (D., N. C.).

A separate two-man group, Representatives Auchincloss and Robert N McGarvey (R., Pa.) will hear Federal officials Thursday on the question of fiscal control and organization in the District.

P-TA to Open 3-Day Parley At Maryland U.

Annual three-day conference of the Maryland Congress of Parents and Teachers will open at the University of Maryland tomorrow.

Theme of the meeting will be "Assignment for Tomorrow."

In preparation for the conference, a school of instruction for members of the State Board of Managers will be conducted today at 2 p. m. by Mrs. Albert L. Gardner, vice president of the National Congress of Parents and Teachers.

A conference meeting of the board of managers will be held at 7 tonight.

Mrs. Robert G. Doty of Cumberland, president of the State group, will preside at the opening conference session tomorrow at 10 a. m. Registration of delegates will be in charge of Mrs. John E. Lancaster of Cumberland, State treasurer. Mrs. Walter J. Muchow of Linthicum Heights, program chairman, and Mrs. Austin S. Donaldson of Kensington, general chairman of the conference, will make announcements, and Mrs. Doty will speak on the "Keynote of the Conference."

Conference of local presidents will be held at 10:30, with Mrs. A. K. Romoser, chairman of the Local Presidents Club, presiding. County Council presidents will meet at the same time with Mrs. J. Sylvester Gower of Sharpsburg, presiding.

Mrs. Thomas W. Pyle of Bethesda, State chairman, also will conduct a conference on recreation planning.

The afternoon session will begin at 2 p. m. with greetings from Dr. H. C. Byrd, president of the university, followed by a talk on "The National Congress Objectives" by Mrs. Gardner. Miss Edna B. McNaughton of College Park, chairman of parent education, will report on the Maryland Congress leadership training program.

A discussion on "Are we, as parents, failing our children," will be held at 3 p. m. led by the leadership training group. Participants will be Mrs. Myron Brock, College Park P-TA; Mrs. James C. Matheny, Greenbelt P-TA; Mrs. C. C. Shotts, and Mrs. C. M. Wright, both of the Sherwood P-TA, Sandy Spring, and Mrs. Helen Cooper, Kensington Junior High School P-TA, who will serve as chairman.

In Maryland and Virginia

Public Hearings Set On Dog Tag, Fire Laws

Richmond, Va., July 6 (AP).—Public hearings on Virginia's dog license law enforcement and on fire hazards in public buildings head this week's slate of legislative study committee sessions.

Both hearings will be at the State Senate chamber. The dog license meeting starts at 10 a. m. Thursday and the fire hazard session at the same time Friday.

The main issue to be determined is whether Virginia's game wardens, under the State Commission of Game and Inland Fisheries, may be freed of the responsibility of enforcing the dog tax law.

At present, wardens are charged with the enforcement job, the game commission gets 15 per cent of the revenues and the localities get 85 per cent. Delegate Edmund T. DeJarnette of Hanover is chairman of the study committee.

Friday's hearing on fire hazards by an advisory legislative council committee, headed by State Senator M. M. Long, will be concerned with whether the public now is adequately protected in view of the lack of uniformity of statutes and ordinances on protection against fire hazards.

Third-Try Convention

Baltimore, July 6 (AP).—A twice-postponed biennial convention of the American Association of Workers for the Blind opens here tomorrow, with Helen Keller, nationally known blind-deaf leader, listed among speakers.

The convention was cancelled in 1945 because of wartime travel difficulties. Subsequently, in 1946, it was slated to meet at the La Salle Hotel in Chicago when a fire at that hotel forced abandonment of the meeting.

Boy's Eye Lacerated

Winchester, Va., July 5.—One lad who set off a firecracker that exploded prematurely here yesterday escaped unscathed, but Donivan Wilson, jr., who was standing over him, had to be treated by a local physcian for a lacerated eye. When the cracker went off, the youth jerked up his head, smashing Wilson's glasses.

Million Pounds Given

New Windsor, Md., July 6.—More than a million pounds of materials for overseas relief were contributed during May and June by people in the six-State area served by the Church World Service Center at New Windsor.

Since May 1, 1,002,796 pounds of clothing, bedding, food, first aid supplies, candles, soap, and other needed items have been donated to the center for overseas shipment.

The New Windsor area collection drive is being carried out in North Carolina, Pennsylvania, Virginia, Maryland, West Virginia and Delaware. The District of Columbia is also included.

Memorial Indorsed

Berryville Va., July 6.—Graham Dougherty, sr., chairman of the war memorial committee, said today that the American Legion, the Lions Club and the Junior Women's Club have all indorsed a plan to enlarge facilities of the community building here as a suitable war memorial for Clarke County's World War II veterans.

Chairmen Selected

Leesburg, Va., July 6.—Mrs. R. B. Sampson, newly elected president of the Loudoun Business and Professional Club, has appointed the following chairmen to head the club's departments:

Membership, Mrs. Evelyn L. Adams; program coordination, Mrs. Kathleen E. Courtney; education and vocations, Mrs. Mabel Taylor; finance, Mrs. Anne Frazer; health and safety, Mrs. Frances Webster; international relations, Mrs. Edna Carr Carter; legislation, Mrs. Ruth Schulke; public affairs, Mrs. Naomi P. Hatcher; news service and publicity, Mrs. Jane J. Palmer, and radio, Miss Betty Hatcher.

Chairmen of special committees are: Mrs. Celia Dunn, emblem; Mrs. Mary Thomas, music; Mrs. Frances Edmondson, yearbook and bulletin, and Miss Mary Ann Nichols, hospitality and attendance.

Goes to Soap Box Finals

Winchester, Va., July 6.—Jerry Allan White, 14-year-old son of Mr. and Mrs. Leroy White, will represent Winchester in the annual Soap Box Derby at Akron, Ohio, next month, as a result of his victory in the second annual local race here July 4.

The new champion is the brother of Leroy White, jr., winner of last year's race who was eliminated in the first heat at Akron. Jerry crossed the finish line in 27.2 seconds in the Class A finals to nose out Fred Stine, jr., for first place.

A feature of the city's Fourth of July observance, the derby was sponsored by Winchester's Junior Board of Trade.

Fireworks 'Casualties'

Martinsburg, W. Va., July 6. One arrest for shooting firecrackers was reported by police yesterday. No name was given. In another fireworks incident one young woman stepped on a lighted cracker and the sole was blown from her slipper. She sustained leg burns. A firecracker was reported thrown through the front door of a beer tavern, causing a wild scramble by men and women to get out.

Va. Delegate to Speak

Manassas, Va., July 6.—Frank R. Moncure, member of the House of Delegates from Stafford and Prince William Counties and his opponent, Edgar G. Parrish, Manassas, have been invited to speak at a meeting of the Quantico Chamber of Commerce at 8 p. m. Friday at the Dumfries School.

Superintendent of County Schools R. Worth Peters also will speak on the school situation. Peters is a member of the McCue Committee named recently to study the school system in the State. The public has been invited attend the meeting.

Matthews Appointed

Fredericksburg, Va., July 6.—William A. Matthews of Caroline County has been appointed assistant to teachers of vocational agriculture in the schools of Stafford and King George Counties. He will work with veterans studying agriculture under the GI Bill of Rights.

Veterans in the two counties wishing to pursue the courses have been asked to communicate with Matthews directly or these agriculture teachers: J. F. Coleman, King George; L. A. Muse, Fredericksburg; G. T. Saunders, Edge Hill.

Bank Robbed of $8

Stafford Courthouse, Va., July 6 (AP).—Special Officer W. R. Robey of Stafford County said yesterday he had been notified by officials of the Peoples Bank of Stafford that the bank was broken into during the holiday and $8 stolen from a cash drawer.

Robey said James Ashby, Stafford County clerk and bank official, reported the robbery. Robey said entry apparently had been made by breaking a glass and unlocking a door.

Post Elects Perry

Charlestown, W. Va., July 6. Thornton T. Perry, jr., Charles Town postmaster and World War II veteran, was reelected commander of the Jackson-Perks Post, American Legion, at the post's annual meeting yesterday.

Other new officers include Allen L. Marshall, adjutant; Richard Bond, first vice commander; R. E. L. Strider, second vice commander; the Rev. C. C. Tarplee, chaplain; Augustus Rodeffer, service officer; and Jack Getzendanner, sergeant-at-arms.

Medical Books Shown

Charlottesville, Va., July 6 (AP).—Rare medical books, including the works of Avicenna, Fallopius, Galen, Harvey, Pare, Vasalinus and many others, are attracting considerable attention in the library of the University of Virginia school of medicine where they are on exhibition.

The exhibit is a small selection from the treasuries of medical history recently presented to the university by Dr. Stephen H. Watts, a native of Lynchburg and for many years professor of surgery here, who is now living in retirement at Farmington.

Baptists to Convene

Frederick, Md., July 6 (AP).—The annual Maryland Baptist summer assembly will open at Hood College tomorrow, with more than 200 delegates expected to attend the month-long sessions.

Dr. Eugene T. West of Boston, will lead the musical activities of the assembly. The recreation program will be in charge of Miss E. Virginia Atkinson of Baltimore.

Memorial Rites Held

Fredericksburg, Va., July 6. Brief memorial services were held at the Methodist Church here today for 38 persons killed in street and highway accidents in Fredericksburg and five adjacent counties in 1946. Rev. J. Aubrey Hughes conducted the services.

Funeral Scheduled

Winchester, Va., July 6.—Funeral services will be held Tuesday for William Geanious, 21, Army veteran son of Mr. and Mrs. James Geanious of this city, who drowned in the Shenandoah River July 4.

The body of Geanious was recovered yesterday almost 20 hours after sinking in view of five swimming companions. In addition to his parents, four brothers and three sisters survive. The youth was discharged from the Army last month after overseas service.

Jobless Benefits Drop

Baltimore, July 6 (AP).—A sharp decline in jobless benefit payments during the last year was reported today by the Maryland Unemployment Compensation Board.

The agency disbursed only a little more than half the amount paid in the previous year ended June 30, 1946. The total handed out during the '46-'47 period, the board said, was $13,146,342 in 779,077 checks. The previous 12-month disbursement was $25,146,342 in 1,340,784 weekly checks.

Cancer Quota Topped

Manassas, Va., July 6.—A total of $1,194.62 was contributed in Prince William County during the recent Cancer Control Campaign, Mrs. James A. Bishop, county chairman, has announced. The amount exceeded the quota by several hundred dollars.

Cat Is 17 Years Old

Salisbury, Md., July 6 (AP).—Cookie, pet tomcat of Mr. and Mrs. J. Woolford Jones, was well on his way to setting some sort of longevity record for felines today. A mixture of Angora and Maltese, Cookie celebrated his seventeenth birthday with a special offering of canned fish and milk, Mrs. Johnson said.

D. C. Cosmetologists Take Exams

Post Staff Photo

BEAUTY IS THEIR VOCATION—Some 200 would-be cosmetologists will take examinations this month before the Board of Cosmetology at the Municipal Center. Tests include facials, scalp treatment, marcel waving and other aids to beauty. Above, taking facial tests are, left to right, Mrs. Catherine Goddard, Helen Shannon, Mrs. Gwendolyn Northcutt, Willie Durham, and Mrs. Betty Garner

SIS GETS THE BENEFIT—Male applicants for licenses are not required to take the facial and manicure tests, so William C. Libby of 1631 S st. nw., tries his hand at styling his sister Phyllis' hair

A 20-year-old former GI who wants to "pile women's hair way up high" was one of about a dozen persons who last week took the Board of Cosmetology's practical test for beatuy operators.

He is William C. Libby, 1631 S st. nw., who plans to take up hair styling in New York. Libby took his sister to the Cosmetology Board and went through the practical routine with her as a model. This, for those who have 1500 hours of training and want a beauty operator's license, consists of a facial, scalp treatment, marcel, wrapping for both types of permanent waves, a shampoo, a finger wave and a manicure.

Each person is timed on the basis of shop schedules. The usual time for completing all three beauty treatments is about three hours.

250 Registered

Mrs. Roselia B. Shaw, executive secretary of the Cosmetology Board, said that about 250 persons had registered for the tests being given during this quarter. The board takes about a dozen applicants per day, and officials expect this quarter's tests to continue almost until August.

Mrs. Shaw explained that it is rare indeed when an applicant fails to pass most of the beauty operator's test. The applicants go to the board after 1500 hours training either in a vocational or commercial school.

In this year's crop of applicants so far, about 35 ex-GIs have taken the tests, with the idea of going into hair styling as a profession. The women who have taken the tests have in the main wished to qualify as beauty operators here. And although the minimum weekly wage for this work is $18 (it used to be $13.50), all are confident they will make at least $25 a week. Many hope to work up to the $75 a week made by more experienced operators.

If an applicant fails to pass all of his tests, he is given a temporary license permitting him to work at those phases of beautification at which he has proved proficient. He can then return later to the Cosmetology Board to take a re-test on the subjects he failed. Next testing period for the board is in October.

The Pink, Blue and Black

The Cosmetology Board is in the Municipal Center, in a suite that is a far cry from the usual office austerity. The testing room itself is finished in pink, blue and black. Mrs. Shaw said that when this color scheme was suggested to the building superintendent he threw up his hands in horror.

"But now," she said, "he realizes it isn't bad at all." The idea was to suggest shop conditions as far as possible. During the war, when WPB used the board's quarters, they simply covered over the shampoo bowls and worked in the pink, blue and black splendor.

Philadelphia Call Refused By Marshall

By Robert Tate Allan
Post Reporter

Dr. Peter Marshall, pastor of New York Avenue Presbyterian Church, yesterday announced his refusal of a Philadelphia pulpit and challenged his flock to build a new church.

More than 1500 worshipers heard the Senate chaplain declare that he had declined an invitation to serve a congregation being formed from a merger of First and Second and Chambers-Wylie Presbyterian churches in the Quaker City.

In a statement after the communion rites, the Scottish-born preacher said he had based his decision to remain on two questions over which he had prayed: "Where does God want me to go? What does God want me to do?"

Dr. Marshall said it would be "good economy" to erect a new church and Sunday School plant on the present site at 13th st. and New York ave. nw. Such a building, he said, should nearly as possible resemble the present church.

"For over 50 years we have needed a new Sunday School building," he said, reminding the congregation that the church membership had increased from 1000 to 2000 in a decade.

While $160,000 has already been paid or pledged toward a new structure, between $750,000 and a million dollars may be needed for such a project, he stated.

Dr. Marshall pledged himself to lead his congregation toward the goal of a new building "as long as God keeps me here." He told his parishioners that he would leave today for vacation and not return until September. He urged them to "go forward with condidence, faith and vision."

What's Going On and Where

Activities for Servicemen

Salvation Army USO, 801 Market space nw. (8th st. and Pennsylvania ave.), voice recordings, 6 p. m.; moonlight cruise aboard the SS. Potomac, 7:45 p. m.

Penthouse USO, 17th and K sts. nw., dancing class, 7:30 p. m.; dancing, 9 p. m.; informal games all evening.

Army and Navy USO, 1911 H st. nw., hospital parties, 6:30 p. m.; square dancing (YMCA roof), 8:30 p. m.

Victory Canteen for Servicemen, 1113 Pennsylvania ave. nw., games and refreshments, 7 to 11 p. m.

Art Galleries and Exhibits

Library of Congress, 1st and East Capitol sts., open 9 a. m. to 10 p. m.

National Gallery of Art, 6th st. and Constitution ave. nw., open 10 a. m. to 5 p. m.

Smithsonian Institution, 10th st. and Independence ave. sw., open 9 a. m. to 4:30 p. m.

Mrs. Helen M. Hoen

New York, July 6 (AP).—Mrs. Helen M. Hoen, 96, widow of Dr. Adolph G. Hoen, former director of the Pasteur Institute of Richmond, Va., died here today at the home of her son, Augustus Ottone.

She had been in failing health for several months. Funeral services are to be held in Baltimore Tuesday.

Dr. Fowlkes, 59, Succumbs In Virginia

Richmond, Va., July 6 (AP).—Dr. Carroll Harris Fowlkes, 59, ear, nose and throat specialist, died today at the home of his brother-in-law, E. W. Beattie, Goldsboro Farm, at Columbia, where he had been spending the Fourth of July weekend.

Funeral rites will be held here at 5 p. m. Monday at St. James' Episcopal Church. Burial will be in Hollywood Cemetery.

A native of Callends, he was born July 4, 1889, a son of Mrs. Sarah Lawrence Fowlkes and the late Williamson D. Fowlkes. After graduation from private schools in Danville, he came to Richmond to attend the Medical College of Virginia, where he was graduated in 1910.

He took internship work at Johnston-Willis Hospital here and at the Brooklyn Ear and Eye Infirmary. Dr. Fowlkes returned to Richmond and established his practice here in 1915.

During World War I he served in the Medical Corps of the Navy as a lieutenant and was attached to the Naval Hospital at Cape May, N. J.

Dr. Fowlkes resumed his practice here after the war and then began his specialization in ear, nose and throat work.

His wife, the late Mrs. Anne Beattie Fowlkes, died here August 11, 1945.

Dr. Fowlkes leaves his mother, Mrs. W. D. Fowlkes of Danville; four children, Mrs. Charles C. Adams of Lexington; Mrs. Jack N. Herod of Charlottesville, Miss Sara Fowlkes and Carroll H. Fowlkes, both of Richmond; three brothers and a sister.

Mrs. Sarah Sachs

Funeral services will be held this morning for Mrs. Sarah Sachs, 85, of 1300 Ingraham st. nw., who died Saturday at Doctors Hospital after a brief illness.

Mrs. Sachs, a resident of Washington for 50 years, was the widow of Louis Sachs, a local merchant.

She is survived by a brother, Isaac Miller of Baltimore, Md.; five sons, George, William M., Frank, Hyman and Abe; four daughters, Mrs. Morris M. Kotzin, Mrs. A. L. Klein, Mrs. Rose Breslau and Mrs. Samuel E. Wolf, all of Washington; 22 grandchildren and 21 great-grandchildren.

Funeral services will be at her residence. Burial will be in Ohev Sholom Cemetery.

Mrs. Agnes M. Mitchell

Funeral services for Mrs. Agnes Marr Mitchell, 69, the wife of Hugh Chester Mitchell and a native of Washington, will be held today with prayers at her home, 3038 Newark st. nw., at 9:30 a. m. A mass will be said at the St. Thomas Apostle Church, Woodley rd. and 27th st. nw., at 10 a. m. Burial will be in Mount Olivet Cemetery.

Mrs. Mitchell's family has lived in Washington for more than 100 years. She is the daughter of Dr. Samuel Stewart Marr, for many years chief law clerk in the General Land Office, and granddaughter of James H. Marr, former chief clerk in the office of the Postmaster General.

Mrs. Mitchell attended Immaculate Conception Academy. In 1903 she married Hugh C. Mitchell, who retired two years ago as chief mathematician of the Coast and Geodetic Survey.

She leaves her husband, a son, Hugh C. Mitchell, jr., Woodmoor, Md.; a daughter, Mrs. Helen M. Neill; a sister, Mrs. Mina Marr Palmer; three brothers, Joseph A. Marr and James H. Marr of Washington, and Dr. W. Walter Marr, Lexington, Ky., and four grandchildren.

Louis Reizenstein

Pittsburgh, July 6 (AP).—Louis Reizenstein, 91, internationally known glass and china authority and merchant, died last night after a long illness.

For more than 50 years he headed C. Reizenstein Sons, believed to be the oldest family-owned china and glassware concern in the United States. He retired several years ago.

He was known as the originator of the service plate, the crystal salad and soup plates and many stemware designs.

In 1927 King Albert of Belgium made him Commander of Order of the Crown for giving ideas to Belgium's glass industry. He was the first American to be so honored for commercial endeavor.

Funeral services will be held here Tuesday.

Mrs. Helen M. Hoen

New York, July 6 (AP).—Mrs. Helen M. Hoen, 96, widow of the late Dr. Adolph G. Hoen, former director of the Pasteur Institute at Richmond, Va., died here today at the home of her son. She had been in failing health for several months. Funeral services are to be held in Baltimore Tuesday.

Services Set Today for J. L. Considine

Requiem mass for James L. Considine, 66, half-brother of Sports Writer Bob Considine, will be said at 9 a. m. today at St. Anthony's Church, 12th and Monroe sts. ne. Burial will be in Mount Olivet Cemetery.

Mr. Consident died at his home, 1224 Buchanan st. ne., Thursday.

Mr. Considine started as a salesman with the Continental Baking Co. 28 years ago, and at the time of his death was employed as a route agent. Prior to this, he was an employe of the Schneider Baking Co. for about 12 years.

Born in Washington, he attended Immaculate Conception and St. Joseph's parochial schools. He was a member of Holy Name Society and St. Anthony's Church.

He had been vice president of Bakery Salesmen's Local Union No. 33 (AFL) for about 12 years.

In addition to his half-brother Bob, he is survived by his wife, Mrs. Mary Elizabeth Considine; a son, James W. Considine; a daughter, Mrs. Robert O'Connor, all of Washington; two brothers, Edward Considine of Washingon and William Considine of Pittsburgh, Pa.; a step-mother, Mrs. Sophie Considine; two half-sisters, Mrs. Jack Rowe and Mrs. George Marmion; two half-brothers, Charles Considine and George Considine, and six grandchildren, all of Washington.

John B. Handy

Funeral services will be held at 7 o'clock tonight for John Bruce Handy, 59-year-old Navy Department employe, who died Saturday at Providence Hospital. Burial will be in Princess Anne, Md.

Mr. Handy, a resident of 100 5th st. ne., was a native of Virginia but had lived in Washington since 1894. He attended public schools and the Georgetown Law School. He had been employed by the Navy Department for the past 40 years. At the time of his death he was with the Bureau of Supplies and Accounts.

He is survived by his wife, Mrs. Florence Taylor Handy; a son, John Bruce Handy, jr.; two sisters, Misses Anne B. Handy and Effie B. Handy, both of Washington, and two brothers, Robert B. of Kansas City, Mo., and William U. of Los Angeles, Calif.

National Weather Summary

Copyr., 1947, Edw. L. A. Wagner

Forecast

District of Columbia and vicinity—Cloudy with showers, cooler with highest temperatures in the 80s. Tomorrow—Sunny and less humid.

Departures From Normal

Accumulated excess of temperature since January 1, 1947, 206 degrees. Excess since July 1, 1947, 4 degrees.

Accumulated deficiency of precipitation since January 1, 1947, 2.17 inches. Deficiency since July 1, 1947, .42 inch.

Temperature same date last year—High 87, low 69.

Sun, Moon, Tides, River

Sun rises 5:49 a. m., sets 8:36 p. m. Moon rises 11:35 p. m., sets 9:27 a. m. Tides—High 11:19 a. m. and 11:31 p. m. Low 5:55 a. m. and 6:26 p. m. (Coast and Geodetic Survey). Potomac River clear at Great Falls (U. S. Engineers).

Temperature	High	Low	Rain
Abilene, Tex.	99	72	....
Albany, N. Y.	88	62	....
Albuquerque, N. Mex.	93	70	.12
Asheville, N. C.	72	60	.02
Atlanta, Ga.	77	67	.12
Atlantic City, N. J.	77	71	....
Baltimore, Md.	87	70	....
Billings, Mont.	95	62	....
Birmingham, Ala.	83	72	.01
Bismarck, N. Dak.	87	59	....
Boise, Idaho	93	57	....
Boston, Mass.	85	66	....
Brownsville, Tex.	94	78	....
Buffalo, N. Y.	86	66	....
Burlington, Vt.	84	64	.24
Charleston, S. C.	86	60	....
Cheyenne, Wyo.	79	52	....
Chicago, Ill.	72	63	.87
Cleveland, Ohio	74	64	.60
Columbus, Ohio	70	64	.38
Denver, Colo.	..	56	....
Des Moines, Iowa	84	63	....
Detroit, Mich.	78	70	.41
El Paso, Tex.	99	72	....
Fort Worth, Tex.	95	71	....
Galveston, Tex.	92	78	....
Harrisburg, Pa.	91	65	.13
Huron, S. Dak.	85	50	....
Indianapolis, Ind.	78	62	.03
Jackson, Miss.	91	72	....
Kansas City, Mo.	88	71	....
Little Rock, Ark.	80	71	.14
Los Angeles, Calif.	86	53	....
Louisville, Ky.	72	65	.46
Memphis, Tenn.	85	72	.14
Miami, Fla.	88	73	....
Milwaukee, Wis.	65	59	.38
Mpls.-St. Paul, Minn.	82	61	....
Mobile, Ala.	88	70	....
Montgomery, Ala.	87	72	....
New Orleans, La.	88	75	....
New York, N. Y.	85	72	.23
Oklahoma City, Okla.	90	73	.07
Omaha, Nebr.	85	64	....
Philadelphia, Pa.	90	68	....
Phoenix, Ariz.	105	71	....
Pittsburgh, Pa.	85	64	....
Portland, Me.	79	59	.02
Portland, Oreg.	74	58	....
Raleigh, N. C.	88	67	....
Reno, Nev.	89	43	....
Richmond, Va.	89	67	....
St. Louis, Mo.	85	66	.01
Salt Lake City, Utah	85	64	....
San Antonio, Tex.	95	67	....
San Francisco, Calif.	64	53	....
Seattle, Wash.	75	58	....
Shreveport, La.	92	73	....
Washington, D. C.	89	70	.88
Wichita, Kans.	86	66	.22
Yuma, Ariz.	109	84	....

Died

BACHE, BERTHA. On Saturday, July 5, 1947, at her residence, the Bellevue Hotel, BERTHA BACHE, beloved daughter of the late Gen. Dallas Bache and Caroline McB. Bache. Funeral from V. L. Speare funeral home, 1009 H st. nw., on Tuesday, July 8, at 11 a. m. Interment Arlington National Cemetery.

BAKER, EDGAR R. On Thursday, July 3, 1947, at his residence, 3264 Van Hazen st. nw., EDGAR R. BAKER, beloved husband of Ida O. Baker and father of Edgar R. Baker, jr., Donald C. and Mildred L. Baker. Services at the S. H. Hines Co. funeral home, 2901 14th st. nw. on Monday, July 7, at 10 a. m. Interment Arlington National Cemetery.

BOLINSKIE, THEODORE. On Saturday, July 5, 1947, at Emergency Hospital, THEODORE BOLINSKIE, age 49 years. Two brothers and one sister survive, Mike and Alex Bolinskie of Cleveland, Ohio, and Mrs. William S. Sheppard of Gaithersburg, Md. Friends are invited to call at Gortner's funeral home, Gaithersburg, Md., where funeral services will be held Tuesday, July 8. Interment Forrest Oak Cemetery, Gaithersburg, Md.

BRUNSON, THOMAS ROSWELL. On Sunday, July 6, 1947, at Bethesda Naval Hospital, THOMAS ROSWELL BRUNSON of 1331 Columbia rd. nw., beloved husband of Maudie M. Brunson, brother of Mrs. Mary Hening, Mrs. Annie Hening, both of Irving, Tex.; Mrs. Susie Byrne of Arkadelphia, Ark.; Mrs. W. A. Lamb and Miss Eula Brunson, both of Little Rock, Ark. Notice of funeral later.

BRUNSON, THOMAS R. Members of Sergeant Jasper Post, No. 13, American Legion, are hereby notified of the death of Comrade THOMAS R. BRUNSON. Services by the National Guard of Honor at the S. H. Hines Co. funeral home, 2901 14th st. nw., on Tuesday, July 8, at 8 p. m. Interment Arlington National Cemetery July 9, 1947.
HAROLD J. McLAUGHLIN, Commander.
GEORGE LEE, Adjutant.

BURNS, EDGAR D. Suddenly, on Sunday, July 6, 1947, at his home near Boyds, Md., EDGAR D. BURNS, aged 48, husband of Ella M. Burns, father of Edna Reffitt and Herman D. Burns, son of Mrs. Campsall Burns and brother of Charlie, Oliver and Alvin Burns, Mrs. Norman Duvall, Mrs. Elva Bock, Mrs. Lucy Justice and Mrs. Herbert Simms. Mr. Burns rests at his late home, Boyds, Md., after 4 p. m. Monday. Funeral services on Tuesday, July 8, at 2:30 p. m., at Salem Methodist Church. Cedar Grove, Md. Interment church cemetery.

CUNNINGHAM, VERONICA ANN (RONNIE). On Thursday, July 3, 1947, at Providence Hospital, VERONICA ANN (RONNIE) CUNNINGHAM, beloved daughter of Alexander and Grace Healey Cunningham, granddaughter of Joseph D. and the late Lillie R. Healey and Alexander and Mary Cunningham of Philadelphia, Pa., and niece of Dr. James J. Cunningham of Philadelphia, Pa., Bernard H. Healey of Philadelphia, Pa., Alice A. Healey of Washington, D. C. and Joseph D. Healey, jr., of Cincinnati, Ohio. Services at the S. H. Hines Co. funeral home, 2901 14th st. nw., on Monday, July 7, at 9:30 a. m., thence to St. Aloysius Church, North Capitol and Eye st. nw. where the holy sacrifice of the mass will be offered at 10 a. m. Interment Mount Olivet Cemetery. (Philadelphia, Pa. papers, please copy).

FERGUSON, CLARENCE HUBBARD. On Sunday, July 6, 1947, at Doctors Hospital, CLARENCE HUBBARD FERGUSON of 2653 Woodley rd. nw., father of Maurice Ferguson of San Diego, Calif., Mrs. Jayne Ferguson Tucker of this city; brother of Mrs. Leone Maine, St. Louis, Mo.; also survived by four grandchildren. Remains resting at the S. H. Hines Co. funeral home, 2901 14th st. nw. Notice of funeral later.

GILBERT, WILLIAM HENRY. On Saturday, July 5, 1947, WILLIAM HENRY GILBERT, beloved husband of the late May Scott Gilbert and father of William Carroll and Raymond L. Gilbert. Funeral from the Timothy Hanlon Funeral Home, 3831 Georgia ave. nw., on Tuesday, July 8, at 8:30 a. m. Requiem mass, St. Gabriel's Church at 9 a. m. Interment St. John's Catholic Cemetery, Westminster, Md. Relatives and friends invited. Westminster, Md. papers please copy.

HANDY, JOHN BRUCE. On Saturday, July 5, 1947, at Providence Hospital, JOHN BRUCE HANDY, beloved husband of Florence Taylor Handy and father of John Bruce Handy, jr. Friends are invited to call at the Lee funeral home, 4th st. and Mass. ave. ne., where services will be held on Monday, July 7, at 7 p. m. Interment Princess Anne, Md.

LEELAND, MELVIN H., JR. (McGARVEY). On Saturday, July 5, 1947, at Casualty Hospital, MELVIN H. LEELAND, JR. (McGARVEY), beloved son of Melvin H. Leeland, sr., and Sarah Leeland McGarvey; stepson of Raymond McGarvey; stepbrother of Donald, Raymond, Helen, Anna, Harry, Ronald and Ramona McGarvey. Funeral from the James T. Ryan funeral home, 317 Pa. ave. se., on Tuesday, July 8, at 8:30 a. m.; thence to the Church of the Holy Comforter, where mass will be offered at 9 a. m. Relatives and friends invited. Interment Mount Olivet Cemetery.

LIVERMAN, LENORE M. Suddenly, on Wednesday, July 2, 1947, at her residence, 7719 Eastern ave., LENORE M. LIVERMAN, beloved wife of William J. Liverman, sister of Mrs. Ada Spitler and Mrs. Eugene Wine. Services at the S. H. Hines Co. funeral home, 2901 14th st. nw., on Monday, July 7, at 11 a. m. Interment Fort Lincoln Cemetery.

MANDLEY, EFFIE HARPER. Suddenly, on Thursday, July 3, 1947, at her residence, 1311 Montello ave. ne., EFFIE HARPER MANDLEY, beloved wife of William H. Mandley. Funeral services at the Saffell funeral home, 475 H st. nw., on Monday, July 7, at 8:30 a. m. Requiem mass at Holy Name Church at 9 a. m. Relatives and friends invited. Interment Fort Lincoln Cemetery.

MARTIN, EUGENE J. On Saturday, July 5, 1947, at his residence, 262 Kentucky ave. se., EUGENE J. MARTIN, beloved husband of Gertrude G. Martin, father of Eugene W. Martin, Mrs. Minnie M. Bartholomew, Mrs. Mozelle M. Kunowsky and Mrs. Alice C. Gaylor. Services at Chambers funeral home, 517 11th st. se., on Tuesday, July 8, at 11:30 a. m. Relatives and friends invited. Interment Cedar Hill Cemetery.

MARTIN, MARY E. Members of the U. S. S. Jacob Jones Post No. 2, the American Legion, are hereby notified of the death of Comrade MARY E. MARTIN. Services and interment Reading, Pa.
FREDA S. HANN, Comdr.
MARY M. WILLHOIT, Adjutant.

McCALMONT, MARY CARTER. On Saturday, July 5, 1947, MARY CARTER McCALMONT, wife of the late Albert Wood McCalmont and mother of John Carter McCalmont. Memorial services at the Washington Cathedral Chapel of St. Joseph of Arimathea on Monday, July 7, at 4:30 p. m.

McCARTHY, ANDREW J. On Saturday, July 5, 1947, at Providence Hospital, ANDREW J. McCARTHY, beloved husband of Catherine Dawson McCarthy, father of Edward J. and John T. McCarthy, and brother of Mrs. Elizabeth Anderson. Funeral from his late residence, 1332 Ritchie pl. ne., on Wednesday, July 9, at 9:30 a. m.; thence to St. Joseph's Church, where mass will be offered at 10 a. m. Relatives and friends invited. Interment Cedar Hill Cemetery.

MEEKS, SPURGEON. On Friday, July 4, 1947, at Veterans' Administration Hospital, Perry Point, Md., SPURGEON MEEKS of 2134 G st. nw., husband of Myrtice H. Meeks, brother of Mrs. Ethel Bickerstaff, Datona Beach, Fla., and Albert H. Meeks of Jacksonville, Fla. Friends may call at Gawler's Chapel, 1756 Penn. ave. nw. Services will be held at Fort Myer Chapel on Tuesday, July 8, at 11 a. m. Interment Arlington National Cemetery.

MITCHELL, AGNES MARR. On Thursday, July 3, 1947, at Doctors Hospital, AGNES MARR MITCHELL, wife of Hugh C. Mitchell and mother of Hugh C. Mitchell, jr., and Mrs. Thomas T. Neill, and sister of Mrs. George H. Palmer, Joseph A. Marr and James H. Marr of Washington, D. C., and Dr. W. Walter Marr of Lexington, Ky. Prayers will be said at her late residence, 3038 Newark st. nw., on Monday, July 7, at 9:30 a. m. Mass will be offered at St. Thomas Apostle Church, Woodley rd. and 27th st. nw., at 10 a. m. Interment Mount Olivet Cemetery.

PARR, AUBREY D. On Friday, July 4, 1947, AUBREY D. PARR, the beloved husband of Violet M. Parr and stepfather of Council C., D. Harold, Louis F. and Bruce L. Mellott, and brother of Rosa Fellabaum, Fannie Wright and Nanie V. Wall. Funeral from the W. W. Deal funeral home, 4812 Georgia ave. nw., on Monday, July 7, at 1 p. m. Relatives and friends invited. Interment Cedar Hill Cemetery.

POND, MARY ELIZABETH. On Friday, July 4, 1947, at her residence, 1887 Newton st. nw., MARY ELIZABETH POND, beloved sister of Miss Caroline Boody Pond, daughter of the late Benjamin W. and Mary Newman Pond. Remains resting at the S. H. Hines Co. funeral home, 2901 14th st. nw., until 10 p. m. Sunday. Services from the above residence on Monday, July 7, at 11 a. m. Interment Rock Creek Cemetery.

POLLIO, LEONARD R. On Friday, July 4, 1947, at his residence, Auburn Gardens, Alexandria, Va., LEONARD R. POLLIO, husband of Elizabeth S. Pollio and brother of Capt. Frank E. Pollio, USCG, retired, and Mrs. Bernard L. Jarman. Friends may call at Demaine funeral home, Alexandria. Mass will be offered at St. Rita's Catholic Church on Monday, July 7, at 9:30 a. m. Interment Fort Lincoln Cemetery.

PRATT, LEVI G. On Saturday, July 5, 1947, after a long illness, LEVI G. PRATT, beloved husband of Ruth C. Pratt and father of Mrs. Effie P. McCombe, Mrs. Margaret T. Downes and William S. Pratt. Friends may call at the Lee funeral home, 4th st. and Mass. ave. ne., where services will be held on Tuesday, July 8, at 11 a. m. Interment Washington National Cemetery.

PRIVITERA, CATHERINE. On Saturday, July 5, 1947, at Casualty Hospital, CATHERINE PRIVITERA, beloved mother of Samuel J., Tony A., Frankie J., Wilson J., Riccie R., Freddie A., Josephine V. Privitera, and Mrs. Camille F. Celdran. Prayers at Chambers funeral home, 517 11th st. se., on Tuesday, July 8, at 8:30 a. m. Mass at St. Aloysius Catholic Church, No. Capitol and I sts. nw., at 9 a. m. Relatives and friends invited. Interment Prospect Hill Cemetery.

REED, MATTIE ELLA. On Sunday, July 6, 1947, at the home of her daughter, Gaithersburg, Md., MATTIE ELLA REED, beloved wife of Frederick A. Reed and mother of Mrs. Dela R. Ryan, Mrs. Eva R. Lynch, Fred A., Charles T., John H. and Upton D. Reed. Remains resting at the home of her daughter, 34 Walker ave., Gaithersburg, Md. Services on Wednesday, July 9, at St. Martin's Catholic Church, where requiem mass will be offered at 10 a. m. Interment Monocacy Cemetery, Beallsville, Md.

REES, WAYNE EDGAR. On Friday, July 4, 1947, WAYNE EDGAR REES, husband of Eleanor Rees and son of the late John Edgar Rees and Emma Brandenburg Rees and brother of John Alva, Robert A., Yule B. Rees and Mrs. Lola Lavold. Friends may call at Gawler's Chapel, 1756 Penn. ave. nw., where services will be held on Monday, July 7, at 2 p. m. Interment Arlington National Cemetery.

ROMER, FRANK. On Saturday, July 5, 1947, at Garfield Hospital, FRANK ROMER of 5319 Mass. ave. nw., beloved husband of Mary V. Schuyler Romer and son of William A. and Laura Romer and brother of Laura Romer. Notice of funeral later.

RUEDIGER, WILLIAM C. On Friday, July 4, 1947, at his residence, 2836 28th st. nw., WILLIAM C. RUEDIGER, beloved husband of Imogene Ruediger and father of Karl Ruediger of Washington, D. C.; Monta Ruediger Sommer and grandfather of Michael and Peter Sommer, and Stephen and Joan Ruediger. Services at the S. H. Hines Co. funeral home, 2901 14th st. nw., on Monday, July 7, at 12 noon. Interment Glenwood Cemetery.

RUNALDUE, JOHN GODFREY. On Saturday, July 5, 1947, at the Alexandria Hospital, JOHN GODFREY RUNALDUE, husband of Margaret F. Runaldue, father of Mrs. Roberta Brechbill of Cleveland, Ohio, and Godfrey T. Runaldue of Alexandria and John Sydney Runaldue of Dayton, Ohio; brother of Henry R. of Alexandria; Harry H. of Manassas, Va., and Thomas J. Runaldue of Alexandria, Va., and Mrs. Annie Marvell of Washington and Mrs. Lizzie Robinson of Washington. Funeral services on Tuesday, July 8, at 2 p. m., at his late residence, 103 East Alexandria ave. Interment Ivy Hill Cemetery.

SAUTER, ESTHER M. On Friday, July 4, 1947, after a lingering illness, at her residence, 2901 Conn. ave. nw., ESTHER M. SAUTER, beloved mother of Mrs. Levin P. Handy, jr., and Robert H. Sauter. Services at the S. H. Hines Co. funeral home, 2901 14th st. nw., on Monday, July 7, at 9 a. m.; thence to the Shrine of the Most Blessed Sacrament, 3601 Western ave. nw., where the holy sacrifice of the mass will be offered at 9:30 a. m. for the repose of her soul. Interment Mount Olivet Cemetery.

SACHS, SARAH. On Sunday, July 6, 1947, SARAH SACHS, beloved mother of Mrs. Lena Kotzin, Mrs. Anna Klein, Mrs. Rose Breslau, Mrs. Lillian Wolf, George, William M., Frank, Hyman and Abe Sachs. Funeral services at her late residence, 1300 Ingraham st. nw., on Monday, July 7, at 11 a. m. Interment Ohev Sholom Cemetery. Services by Bernard Danzansky & Son.

SMITH, AQUILLA R. On Thursday, July 3, 1947, AQUILLA R. SMITH, beloved son of Martha E. Gunson, stepson of Thomas Gunson, brother of William P. and Charles H. Smith and Mrs. Dorothy Sparts. Services at Chambers funeral home, 517 11th st. se., on Monday, July 7, at 2:30 p. m. Interment Cedar Hill Cemetery.

SMITH, ROY OWEN. Suddenly, on Wednesday, July 2, 1947, ROY OWEN SMITH of 30 E st. ne. Services at the S. H. Hines Co. funeral home, 2901 14th st. nw., on Tuesday, July 8, at 10 a. m. Interment Arlington National Cemetery.

SPARKS, MABEL W. HARVEY. On Thursday, July 3, 1947, MABEL W. HARVEY SPARKS of Washington, D. C., beloved sister of Mrs. William R. Harr and the late Brig. Gen. William E. Harvey. Services at the S. H. Hines Co. funeral home, 2901 14th st. nw., on Monday, July 7, at 2 p. m. Interment Glenwood Cemetery.

TRAIL, MARY G. On Friday, July 4, 1947, at Providence Hospital, MARY G. TRAIL, beloved mother of Raymond A. and Morgan L. Trail. Prayers at Chambers funeral home, 517 11th st. se., on Monday, July 7, at 8:30 a. m. Mass at Holy Comforter Catholic Church, 14th and East Capitol st. at 9 a. m. Relatives and friends invited. Interment St. Rose Cemetery, Clopper, Md.

TREAKLE, LENA B. On Sunday, July 6, 1947, LENA B. TREAKLE, beloved wife of Fred W. Treakle, sister of James and John Green. Friends may call at the Lee funeral home, 4th st. and Mass. ave. ne., where services will be held on Tuesday, July 8, at 2 p. m. Interment Congressional Cemetery.

WALTON, MARY AGNES. On Wednesday, July 2, 1947, MARY AGNES WALTON of 4600 G st. se., beloved daughter of Arthur F. and Virginia Lee Walton and sister of Arthur Edward Walton. Friends are invited to call at the Lee funeral home, 4th st. and Mass. ave. ne. Services at the Church of Nativity, 1340 Mass. ave. se., on Monday, July 7, at 10:30 a. m. Interment Cedar Hill Cemetery.

WARDEN, SYLVIA. On Sunday, July 6, 1947, at Garfield Hospital, SYLVIA WARDEN of 3000 Conn. ave. nw., beloved wife of Main Warden and mother of Linda Warden, daughter of Mrs. Mary Callahan and sister of C. A. Callahan of Venesuela; J. H. Callahan of Boner Spring, Kans.; Mrs. M. S. Llewellyn of Flint, Mich.; Mrs. C. C. Long of Ozark, Ark. Services at the S. H. Hines Co. funeral home, 2901 14th st. nw., on Tuesday, July 8, at 1 p. m. Interment Arlington National Cemetery. (Topeka, Kans., papers please copy.)

WEBB, GEORGE WILLIAM. On Saturday, July 5, 1947, GEORGE WILLIAM WEBB, beloved husband of Annie L. Webb, father of Warren C. Webb. Remains resting Chambers funeral home, Georgetown, 3100 M st. nw. Notice of funeral later.

WILCOX, WILLIAM EUSTAS. Suddenly, on Saturday, July 5, 1947, at his residence, 1221 M st. nw., WILLIAM EUSTAS WILCOX, beloved husband of Mrs. Edith Wilcox and brother of Mrs. Charles L. Williams. Remains resting at Hysong's funeral home, 1300 N st. nw., where services will be held on Tuesday, July 8, at 2 p. m. Relatives and friends invited to attend. Interment Cedar Hill Cemetery.

WINES, BERTHA JOY. On Saturday, July 5, 1947, at Casualty Hospital, BERTHA JOY WINES, beloved wife of G. O. Wines, mother of Vernon F., Rita C. and Robert L. Wines; daughter of the late William B. and Frances J. Joy. Funeral from her late residence, 204 So. Cleveland St., Arlington, Va., on Wednesday, July 9, at 9:30 a. m., thence to St. Thomas Moore Church, where mass will be offered at 10 a. m., daylight saving time. Relatives and friends invited. Interment Cedar Hill Cemetery.

YELLOTT, ROBERT E. L. Suddenly, on Saturday, July 5, 1947, at his home, 1 Verne st., Bethesda, Md., ROBERT E. L. YELLOTT, beloved husband of the late Lillian Wright Yellott and father of Mrs. Richard E. Wiley and Capt. Robert W. Yellott. Remains resting at the Bethesda-Chevy Chase funeral home of Wm. Reuben Pumphrey, where funeral services will be held on Monday, July 7, at 2 p. m. Interment Rock Creek Cemetery.

—Deaths—

Announcements of Services by Chambers

Deceased	Undertaker
Smith, Aquilla	W. W. Chambers Co.
Trail, Mary G.	W. W. Chambers Co.
Chensky, Frank	W. W. Chambers Co.
Martin, Mary E.	W. W. Chambers Co.
Martin, Eugene J.	W. W. Chambers Co.
Morris, Anna	W. W. Chambers Co.
Privitera, Catherine	W. W. Chambers Co.
Webb, George W.	W. W. Chambers Co.
Iden, Dr. Benjamin F.	W. W. Chambers Co.
Williams, William L.	W. W. Chambers Co.

Cemetery Lots

Cedar Hill, 15 graves, $1,500, or can be purchased in family plots of 5 graves each, $300 each plot. WO. 7630.

Funeral Designs

GUDE BROS. CO., Florists
1212 F ST. N.W. NA. 4276

GEO. C. SHAFFER
Expressive Floral Tributes. Moderate prices. Open evenings and Sundays.
900 14TH ST. N.W. NA. 0106

Funeral Directors

J. WILLIAM LEE'S SONS CO.
CREMATORIUM
FUNERAL DIRECTORS
4TH AND MASS. AVE. N.E. LI. 5200

In Case of Death
Call
Chambers
One of the Largest Undertakers in the World
Complete Funerals
$95 to $2,000
Four Large Funeral Homes
Phone CO. 0432

Mary Haworth's Mail

When Her Children Have Outgrown Mothering, The Older Woman's Basic Emotional Problem Is How to Make Her Life Vital, Worth While

DEAR MARY HAWORTH: Thank you for publishing my jeremiad against the kitchen sink—the greatest impediment to Female Personality Development!—in your column of June 6. There's always a thrill in seeing one's efforts in print.

I've already acted on your suggestion to read the Della Cyrus articles in Atlantic Monthly: "What's Wrong With the Family?" in the November, 1946, issue, and "Why Mothers Fail," in the March, 1947, issue.

I'm convinced Mrs. Cyrus is right. She makes a powerful argument for a new family-format to release mothers from stultifying drudgery and allow them to function as citizens of society. And yet, one hesitates!

Reviewing the 25 years of my married life, I can't see where there was ever a time that I could have conscientiously put on my bonnet and gone after "the things of this world,"—still dear to my heart. I couldn't have given my babies to the care of strangers; they needed me. Nor could I have left my beloved, infirm mother's long care to others; she needed me.

Also of course a wife must believe that a good husband, coming home tired each night, needs to find special preparation awaiting his arrival—including the products of a day spent at the kitchen sink,—supervised by a loving spouse.

Looking at Life From the Fifties

PERHAPS I'm only fooling myself when I say no one else could have stepped into my shoes to do these things as well for those whose welfare was dear to my heart. But that's how I felt then and how I still feel, after the vital years and their wearing demands have brought me to the fifties.

It is now the real problem arises; now when the dear mother no longer awaits my hurrying footsteps; now when the children are grown and ready for college. Now is the problem: What to do with myself? How give substance and significance to the next 20 years or less?

There are old clothes to sort over, yes; attics to clean and accumulations to burn. But each such task seems to be a reminder, an echo, of things that have been and are no more! Hence the feeling of urgent need to replace the activities of the past with something as vital, worth while and human!

Lack of Money Is Stultifying

IT IS here, I think, that a woman's faith in the old order of things is put to test. For lack of cold cash, her aspiration to expand her usefulness crumbles. Wherever she turns, whatever she would do, there is need of money. Even the boxes of old clothes, packed tenderly for less fortunates overseas, cost money to send,—as do the boxes of food. And average salaries are soon exhausted.

Women who earned substantial income before marriage are always embarrassed by subsequent total dependency on the husband's hard-pressed ability to provide. The desire to be of practical financial help is ever-present; but her hands are tied when the children are small. Later, when they're grown and no longer need her as "a very present help in time of trouble," what is her worth, commercially?

The very question sounds ridiculous! But however crudely I've expressed it, I believe here is the older woman's basic emotional problem: her need to find some vital use for her life. Alas, we can't always pick up where we left off in the larger world—however much, in memory, we may still be tripping along Broadway! H. B.

Time to Adjust To New Concept?

DEAR H. B.: Doubtless you couldn't have run contrary to the ages-old creed that woman's place is in the home, without doing violence to your sensibilities and transmitting some of the "rub" to your nearest-and-dearest. But as I recall, Mrs. Cyrus sees that, too; and thinks it high time we adjusted our sights to a new enlightened concept of woman's appropriate concerns and activities and revised our social planning and sentimental values accordingly.

M. H.

Mary Haworth counsels through her column, not by mail or personal interview. Write her in care of The Post.

Susie Q

"Mind watching our things while we take a dip? . . . Then we'll watch while you take a dip!"

Scales Are Last to Show Weight Loss; Keep to Diet

By Ida Jean Kain

I'M clairvoyant this morning, and perceive that some of you stepped defiantly on the scales this blue Monday, expecting the worst. I've been promising that you could lose 3 to 5 pounds in 10 days to two weeks. And what happened? Nothing . . . Absolutely nothing. Well, before you write that letter, let me explain.

I'll give the proof first. Remember our courageous reducer who brought her weight down from 231 pounds to 135 pounds, the one who had gained 96 pounds during the three years her husband was overseas? On a very strict diet, our heroine did not lose a single pound for an exasperating two weeks. But she was determined to bring her weight to normal, so she stayed with it, and on the fifteenth day the scales were down 9 pounds. That is the total amount she had lost over that period, and it showed up in a lump sum.

Stick With It

If you will stay with your diet, in another day or two the scales will be down, perhaps 4 pounds, or even 6. That is, they will be if you have been cutting calories. It's water storage that holds the weight up, diet to the contrary.

It's a curious phenomenon, and difficult to understand, in that the amount of water consumed has no bearing on the retention. It's called water storage, for actually that is what happens, but the regulating factor is salt. It's this way . . . the amount of salt in the tissues determines the amount of water which will be held back in the tissues or given up to the surrounding fluids.

Loss Slow to Show

On a low-calorie diet, the fat is used for part of the energy needs, but when water is stored simultaneously the loss does not show, for stored water and stored fat weigh the same. But when the water balance adjusts, all the weight that has been lost since the beginning of the diet is indicated on the scales. Sixteen days is the longest period on record that water storage has replaced lost fat, and you are not likely to beat the record.

In hot weather, salt should not be restricted too rigidly, since it is lost through perspiration. But unless you take exercises which induce excessive perspiration there is no need to resalt foods at the table. A moderate amount used in foods while cooking is sufficient.

There are dietary factors which help to prevent water retention . . . high protein, vitamin B factors . . . included in the vitamin concentrate which supplements our low-calorie diet, and high potassium, furnished by liberal use of vegetables, and low salt.

Ask Anne — Your Questions on Homemaking

Can you tell me how to remove cod liver oil stains from a white woolen jacket? M. Y. T.

Cod liver oil stains can be removed from white woolen materials by soaking the spot for a half hour or longer in a bleaching solution made of two tablespoons of hydrogen peroxide and a gallon of water. Rinse twice in clear water after soaking.

I have a blouse made of metal cloth which has become quite wrinkled. Is it safe to iron such cloth and how should it be done? T. M. M.

Metal fabrics may be pressed by putting the garment over an ironing board metal side down and covering the back of the cloth with tissue paper. Use a warm iron and be careful not to let the iron touch the cloth without the tissue.

Is there any way to remove tarnish from gold and silver insignia on Army uniforms? Also, while I was in the hospital recently, some silver nitrate was accidentally spilled on a peach-colored satin nightgown. Can you suggest anything which will remove these stains? M. L. T.

Some tarnish and dirt may be removed from gold and silver embroidered patches with dry-cleaning fluid or alcohol, but there's really little you can do to restore their brightness.

Treatment with tincture of iodine and sodium thiosulfate (photographer's "hypo") will usually lighten silver nitrate stains and may completely remove them. The sodium thiosulfate can be bought at a photographer's supply store.

PETUNIA!
To carve a pie in 5 neat parts
Takes mental acrobatics
Goodness sake, I wished I'd passed my 3rd grade mathematics
It's easy, Petunia! Cut a capital letter Y . . . then cut the two big parts in half.

Before treating the silver nitrate spot, sponge it with cold water to get rid of as much stain as possible. Then wash in warm suds. Mix one part iodine and three parts water and test on a hidden part of the garment to be sure it won't affect the color. If it doesn't, sponge the stain with the solution. If stain remains, sponge with a solution made by dissolving a few crystals of sodium thiosulfate in a half cup of water. If stains still are not removed, repeat applications of iodine and sodium thiosulfate. Finish by washing in warm suds.

Should the salad fork be placed to the left or right of the dinner fork in setting the table? V. M. Q.

The implements necessary for each course should be arranged in the order of their use. The one to be used first goes on the outside where it is reached first. Therefore, since forks are always placed on the left side the plate, the salad fork will be to the right of the dinner or meat fork, next to the plate. If you have a small fork for a shrimp cocktail or similar dish, it should be placed to the left of the dinner fork.

Is it true that cooking pickles in a copper kettle will make them a brighter green? T. W. M.

Yes, but it's a dangerous practice. Members of your family may look a little green, too, after eating the pickles! Unless the copper is very bright and shiny, the acid in the vinegar will react with the tarnish on the metal and form poisons.

Will you please tell me how to remove dull spots from mahogany furniture caused by a sort of wax paper with which the furniture was wrapped when it was stored?

Wax and grease spots can usually be removed from furniture by wiping with a cloth dampened with carbon tetrachloride, then polishing.

How to Buy A Good Pillow

The thrills of delight with which many brides start furnishing their first homes may soon change to bewilderment at the number and variety of things they need to know to choose wisely.

Characteristics of a good pillow are:

LIGHTNESS—Of two pillows the same size and plumpness, the lighter will be superior.

RESILIENCY—The ability of the features to resume their shape is a requirement. Test this by laying the pillow flat and pressing down the center with both hands. The more completely it rebounds the better the feathers.

BUOYANCY—This is the ability to sustain weight so that the pillow will hold the head comfortably without letting it sink too far into the pillow.

The type of feathers determines all these other factors

Down is the most luxurious and expensive. It is the soft, fluffy undercoating of adult waterfowl. Most people find it too soft for true comfort, as it lacks buoyancy. The ideal pillow is filled with a mixture of down and goose feathers.

Goose feathers are springy and resilient. Duck feathers are similar, but not as strong, resilient or fluffy.

WOODWARD & LOTHROP
10TH 11TH F AND G STREETS ZONE 13 PHONE DISTRICT 5300
BRANCH STORES—Bethesda, Maryland Arlington Farms, Virginia The Pentagon

summer wears a Sunlit face Summer calls for powder, rouge and lipstick shades that coax your tan into dusky, exciting beauty. Because your tan is like no one else's . . . nor is it the same in July as in late August . . . Coty has deftly matched bewitching summer shades into five different "Shade Ensembles" . . . each a clever bit of summer magic.

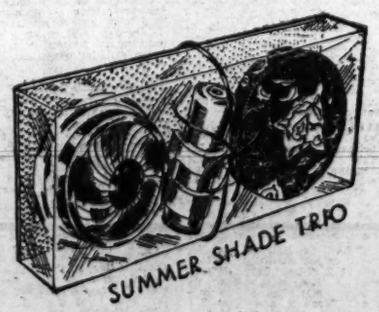

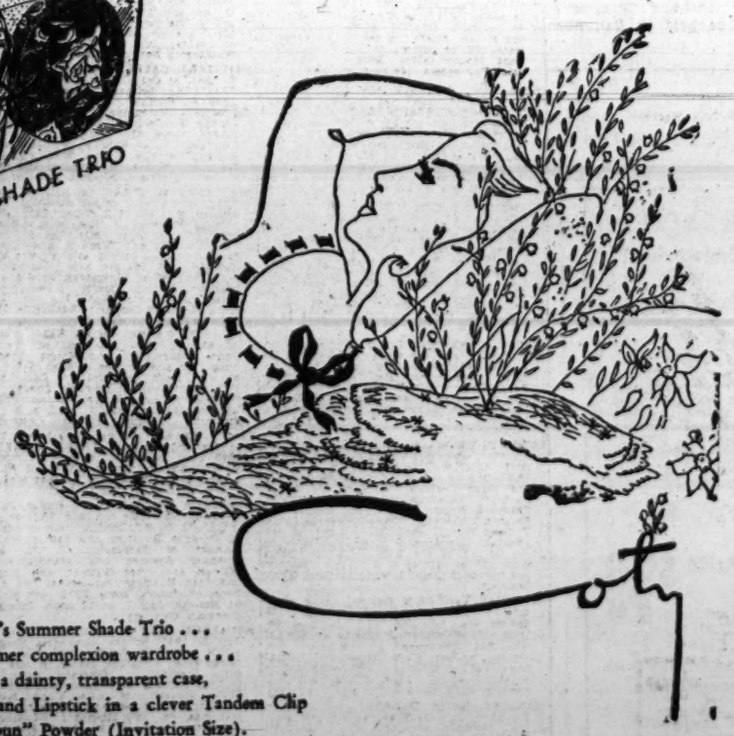

$1.80
(Including 20% tax)

Coty's Summer Shade Trio . . .
your summer complexion wardrobe . . .
in a dainty, transparent case,
Sub-Deb Rouge and Lipstick in a clever Tandem Clip
"Air-Spun" Powder (Invitation Size).

Five choices:
Light*Medium-Light*Medium*Medium-Dark*Dark

W&L—Toiletries, Aisle 11, First Floor

Jelleff's Washington, D. C.

Honeymoon-Perfect
Hostess Negligees

. . . Rayon crepe or satin back rayon crepe.
. . . Ice-cool pastels or vivid new prints.
. . . With long, sweeping Skirts

$12.95

These lovlies also at our Bethesda Shop, 6936 Wisconsin Ave., Md.

Step-in Styled

Scattered with music staffs and flowers, this rayon crepe negligee with new bloused sleeve drape, shirred waistline. Rose or blue grounds. Sizes 12 to 20. $12.95.

Softly Shirred

Bound to be a Bridal favorite. The shirred bodice, self-covered buttons, little sleeves. In Ice blue or white Satin Back Rayon Crepe. Sizes 12 to 18. $12.95.

Wrap-around

With a panel in contrast pastel sweeping down the front, a soft waist sash and little sleeves in gleaming Satin back rayon crepe. Blue and white, Sun pink and white. Sizes 12 to 20. $12.95.

Jelleff's—Negligee Shop—Fifth Floor

Washingtonians at Vacation Spots

Joining the Washington summer colony at Southampton, Long Island, are Mrs. Sutherland Mayo and her children who are occupying their summer cottage; Mrs. Edward Dudley Kenna and Mrs. J. H. Purdy.

At Easthampton, the dinner-dance at the Maidstone Club Saturday evening officially opened the summer season. Lady Butterfield, who spent the winter and spring in Washington, is visiting Miss Sarah Diodati Gardner at the White Houe at Easthampton.

Former Secretary of War and Mrs. Henry L. Stimson will leave their home on Long Island this month for the Ausable Club in the Adirondacks, where they have spent the summer for many years.

Mrs. Robinson Takes Canadian Cruise

Mrs. Beverly Robinson, retiring national president of Alpha XI Delta, who has been attending the national convention at The Menoir Richelieu, Murray Bay, Canada, has joined Mr. Robinson in Quebec. They will take the Saguenay cruise and later tour the Gaspe Peninsula before returning to Washington early in August.

At Pocono Resort

Mrs. William F. Pearson, her daughter, Mrs. W. S. Turner, and her grandson, Stephen Turner of New Orleans, have been guests at Lenape Village, Fairview Lake at Tafton, Pa., in the Poconos.

PRIVATE SCHOOLS

PARENTS: We invite you to consult with us concerning the *Right* Private School for your son or daughter. We recommend Military, Preparatory, Church Schools and Junior Colleges throughout the East and South. Our services to you are free.

Washington Schools Association
EDITH CLAUE JARVIS, Director
814 18th St. N.W. RE. 1785

Madlon Studios

MRS. GORDON P. DARLING
. . . Home ceremony

Darling—Smith

Miss Frances Wallace Smith, daughter of Robert Lee Smith, this city, and the late Mrs. Marilla A. Smith, became the bride on July 3 of Gordon Padgett Darling, son of Mr. and Mrs. Gordon B. Darling, also of Washington. The ceremony took place in the home of Mr. and Mrs. Yelverton Cowherd, the Rev. M. P. German officiating.

Dressed in a suit of aqua gabardine with black and pink accessories and corsage of sweetheart roses and baby's breath, the bride had Mrs. Beulah M. Myles as her only attendant. John C. Brinkman was best man for his brother-in-law.

After a honeymoon in Maine, the newlyweds will make their home in Washington.

Town Talk—

Nation of Brutal Battalions Now Making Best Baby Sitters

By Eva Hinton

TIME MARCHES ON and sometimes to better things: Tokyo, the very name of which was a short time ago anathema to American ears, now sounds like a tourist paradise. In the very best hotels a luxurious room and bath with first-rate meals costs 75 cents a day, and I have it on good authority that a gentle little Japanese girl will baby-sit most happily for 5 cents an evening.

Servants are numerous and obliging, and their manners are so charming as to make domestic life a pleasure. This last I had from Gen. Richard Lindsey, a guest of Gen. and Mrs. George C. McDonald, who were entertaining in farewell to popular Air Vice Marshal Robin Willock and his pretty wife.

General Lindsey, who is flying back to his post in Japan, and has his family out there, was telling about their furnace man. Seems he hasn't much to do in the summer with only the hot water to worry about. One evening while they were at dinner he sent word to ask if he might speak to Mrs. Lindsey and he brought in a really beautiful painting which he had done right there in the furnace room. It was in an antique gold frame. "And," said General Lindsey, "I'm no art critic but I think it's really a work of merit!"

Everyone at the McDonalds' party was going somewhere or had just returned from somewhere. Air Vice Marshal Willock and his wife are going back to England. He is leaving immediately, but she plans a visit with their daughter, Mrs. William Warren of Long Island, first.

Gen. Carl Spaatz, recently returned from Brazil, remarked the dazzling beauty of Brazilian women. His wife also had a remark to make.

"You may say," she said, "that he hasn't talked of anything else since he came home!"

LEAVING for Wichita Falls, Tex., to take part in the National Soaring Contests was Nigel Bicknell, who has been Air Vice Marshal Willock's Assistant Civil Air Attache at the British Embassy and who will carry on the job.

At the contests Mr. Bicknell will be piloting a British Olympia glider shipped from England. The British have two gliders and a team of four in the contest, a pilot and a reserve for each glider.

Mr. Bicknell had a distinguished war record with the famous RAF Pathfinder Force, those intrepid guys who located the targets for the bombers. He is amusing as well as gallant and was telling with relish his sensations while flying over Germany during his missions when he remembered with satisfaction that it was the Germans themselves who taught him to fly, and for free. He was studying at a German university. The German government was trying to get around the Versailles Treaty restrictions on airplanes by teaching gliding.

Col. Tex Hill of the famous Flying Tigers is contemplating an expedition to Abyssinia to trap gorillas. He wasn't sure whether such occupation would offer more or less security than testing new planes for the Army.

Gen., Mrs. del Valle Hosts at Luncheon

Maj. Gen. and Mrs. Pedro del Valle entertained at luncheon yesterday at Troy Hill, their country home near Elkridge, Md.

Guests from Washington included Lieut. Gen. and Mrs. Julian C. Smith, Lieut. Gen. and Mrs. Ross E. Rowell and Col. and Mrs. Randolph M. Pate.

General and Mrs. del Valle entertained at dinner last Thursday evening at their home in Belle Haven, Alexandria.

W. R. Castles Away

Former Ambassador and Mrs. William R. Castle have gone to Hot Springs, Va., to spend the summer, as is their usual custom, and are at The Homestead.

Miss Mary Lynch To Wed J. D. Butler

Mr. and Mrs. Edwin C. Lynch, Chevy Chase, announce the engagement of their daughter, Mary Therese, to John Duffy Butler, son of Mrs. William P. Butler and the late Mr. Butler, Detroit, Mich.

Miss Lynch was graduated from Immaculata Seminary and received her degree in June from Trinity College. Mr. Butler served with the Fifth Division in Luxembourg and is now attending Georgetown University School of Foreign Service. He is a member of Delta Phi Epsilon Foreign Service fraternity.

No date has been set for the wedding.

Peace Mobilizers To Broadcast at Breakfast Hour

Miss Lois Stewart, chairman of the Alexandria chapter of Junior Peace Mobilizers, has invited her group for breakfast tomorrow at 9:30 to hear their director and members of the committee on a radio interview on WOL. The broadcast will tell of the part the Junior Peace Mobilizers will play in the VJ-Day Thanksgiving celebration on August 17. The organization will portray great American victories in the parade.

I'm through BREAKFAST, MOM!

"TURN ON THE SEALTEST CHILDREN'S STORY"

Mothers: If your children are "breakfast dawdlers" just promise them they can listen to the Sealtest Children's Story if they are through by 8:30. Then watch the difference.

WBCC—1120 KC—8:30 A.M. WEEKDAYS

Southern Dairies Sealtest ICE CREAM

WASH LINES by MANHATTAN

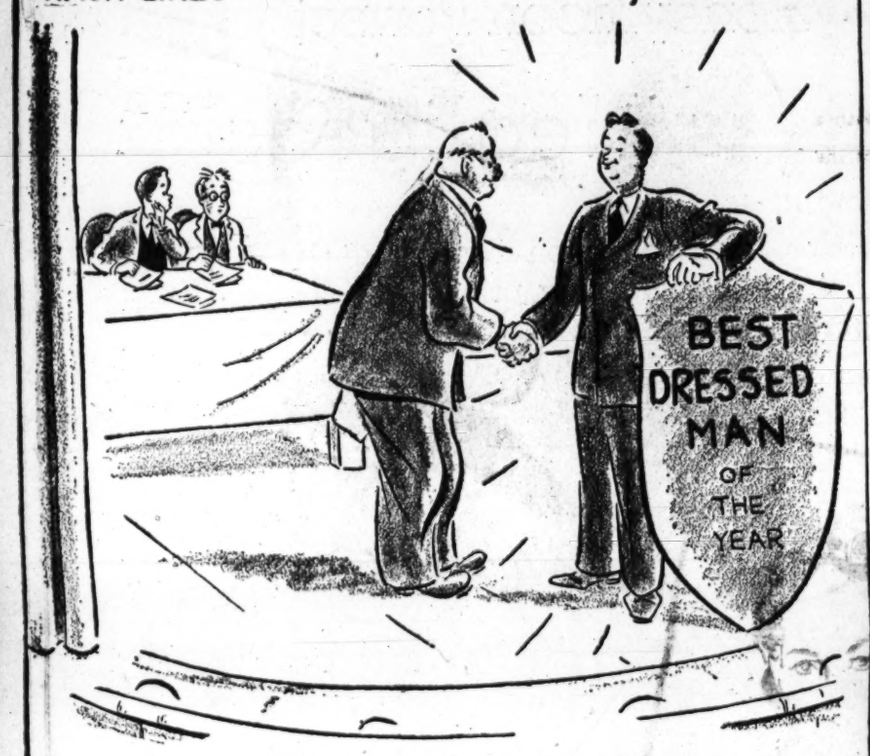

He says Manhattan really deserves the credit. They do all his dry cleaning. *Call DUpont 1111 for Manhattan Laundry or Dry Cleaning.*

Rings on Their Fingers

Mr. and Mrs. Frank C. Bunting announce the engagement and approaching marriage of their daughter, Sarah Ansley, to Walter Bragg Oates, jr., of Montgomery and Headland, Ala. The wedding will take place Saturday at 4:30 in the Metropolitan Memorial Methodist Church, Washington.

Miss Bunting is a graduate of Duke University where she majored in sociology and was a member of Alpha Delta Pi sorority. After graduation she was employed by the Board of Public Welfare in Washington and later joined Eastern Air Lines as a stewardess with Miami, Fla., as her base.

MISS SARAH BUNTING
. . . Weds Saturday

Mr. Oates is the son of Mr. and Mrs. W. B. Oates of Headland. He prepared for college at the Gulf Coast Military Academy, Gulfport, Miss., and attended Alabama Polytechnic Institute. He was a member of Kappa Sigma fraternity. Early in the war he served with the Second Air Commando Group in Burma and later fought with the same outfit in Okinawa.

After the war Mr. Oates studied at Loyola University, New Orleans, and is now in business in Montgomery.

Cooper—Davis

Planned for September 27 is the wedding of Miss Mary Virginia Cooper and Donald Walter Davis, jr., whose engagement is announced by the former's parents, Capt. George Randolph Cooper, USN, and Mrs. Cooper, of Washington. The prospective bridegroom is the son of Mr. and Mrs. Donald W. Davis, State College, Pa.

The bride-elect, a graduate of George Washington University and formerly a student at Westbrook Junior College and San Diego State College, is on the staff of the Harvard University Press in Cambridge, Mass. Mr. Davis, graduated from Pennsylvania State College and now attending Harvard School of Business Administration, served as a lieutenant in the Navy during the war.

Modesitt—Senseney

Mr. and Mrs. A. M. Modesitt, Luray, Va., announce the engagement of their daughter, Elizabeth Ellen, to James Ellsworth Senseney, son of W. E. Senseney and the late Mrs. Senseney, Manassas, Va.

Miss Modesitt, a graduate of Madison College, is with the office of the Commissioner of Revenue. Her fiance, who is in business in Charles Town, W. Va., was graduated from Haymarket High School and served 41 months with the Air Corps here and in the South Pacific.

The wedding will take place in the early autumn.

Heineman—Kobre

Mr. and Mrs. Oscar Heineman announce the engagement of their daughter, Miss Mary Esther Heineman, to Max Kobre, son of Mr. and Mrs. Harry Kobre. The wedding will take place in late October.

The bride-elect attended George Washington University. Mr. Kobre attended Peabody Conservatory of Music and received his master's degree from the School of Music, Catholic University.

Cook—Walker

Mr. and Mrs. Philip Francis Cook, Westfield, N. J., have announced the engagement of their daughter, Andrea, to Ross Francis Walker, Fairfax Court House, Va.

Miss Cook attended Syracuse University, Syracuse, N. Y., and her fiance was graduated this month from Virginia Military Institute. He previously served as an officer in the Engineer Corps in both the European and Pacific theaters. No date has been set for the wedding.

DON'T REACH . . . RELAX FOR A FINE FIGURE

Relax your way to gracious curves, correct posture and relief from nervous tension with Stauffer. Whether you are an office girl, housewife or society matron you will find new beauty and poise with the Stauffer System.
The gentle rhythmic action of the Stauffer tables will rid you of those ugly bulges, stimulate circulation and give you new grace and charm.
Private booths. No disrobing, starvation diets, steam, electricity nor drugs.

25 Treatments $25

FREE DEMONSTRATION
Enjoy a delightful free demonstration today. Phone ORdway 2746 now for appointment.

Stauffer System
4420 CONNECTICUT AVE. N.W.
In Dowd Radio Building.
Just north of Hot Shoppe

Sapphire

DARK NYLONS

Nylon hosiery of dark loveliness, delicately shadowed as misty moonlight . . . sheer black magic for summer evenings. The exquisite, new "Duskee" shade. 15 denier; sizes 8½ to 10½, $2.50.

Hosiery, First Floor

Julius Garfinckel & Co.

F Street at Fourteenth (4)

Also at Spring Valley Shop, Massachusetts Avenue at 49th

The Secretary-General of the International Emergency Food Council Says:

Help World Recovery, Save Used Fats

Thanks to patriotic American women, over 600 million pounds of used fats have been added to U. S. supplies of industrial fats since August 1942. These 600 million pounds were vitally important, not only to the United States, but to the entire world.

Fats and oils, both food fats and industrial fats, are in critically short supply, practically everywhere. Total world production of fats and oils in 1947 will be one-sixth less than in prewar years. But at the same time, there are many more mouths to feed and a tremendous job of reconstruction and rehabilitation to be done.

In the face of this great worldwide shortage of fats and oils, it is obviously most necessary to conserve every possible pound of fat. American women can make a real contribution to the welfare of their own country and to the recovery of the rest of the world by saving and turning in their used cooking fats.

D. A. Fitzgerald, Secretary-General
International Emergency Food Council

RENEW THE LIFE OF YOUR PRESENT LIVING ROOM SUITE BY **Reupholstering!**

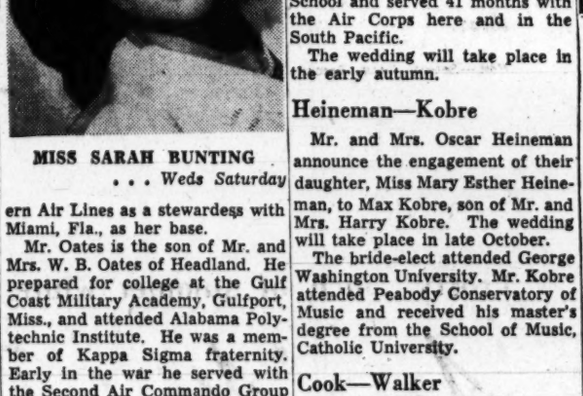

2-Piece Suite $79
Completely Reupholstered . . .

A brand new set from your old one . . . this amazingly low price includes labor, material, replacing springs, and polishing.

Call for Our FREE Decorator Service
10-DAY DELIVERY
SLIP COVERS DRAPERIES

Davis Upholstery Company

Estimates Cheerfully Given in Nearby Maryland-Virginia

1725 Wisconsin Ave. DEcatur 9500 9501 5005
Open Eves. 'till 9

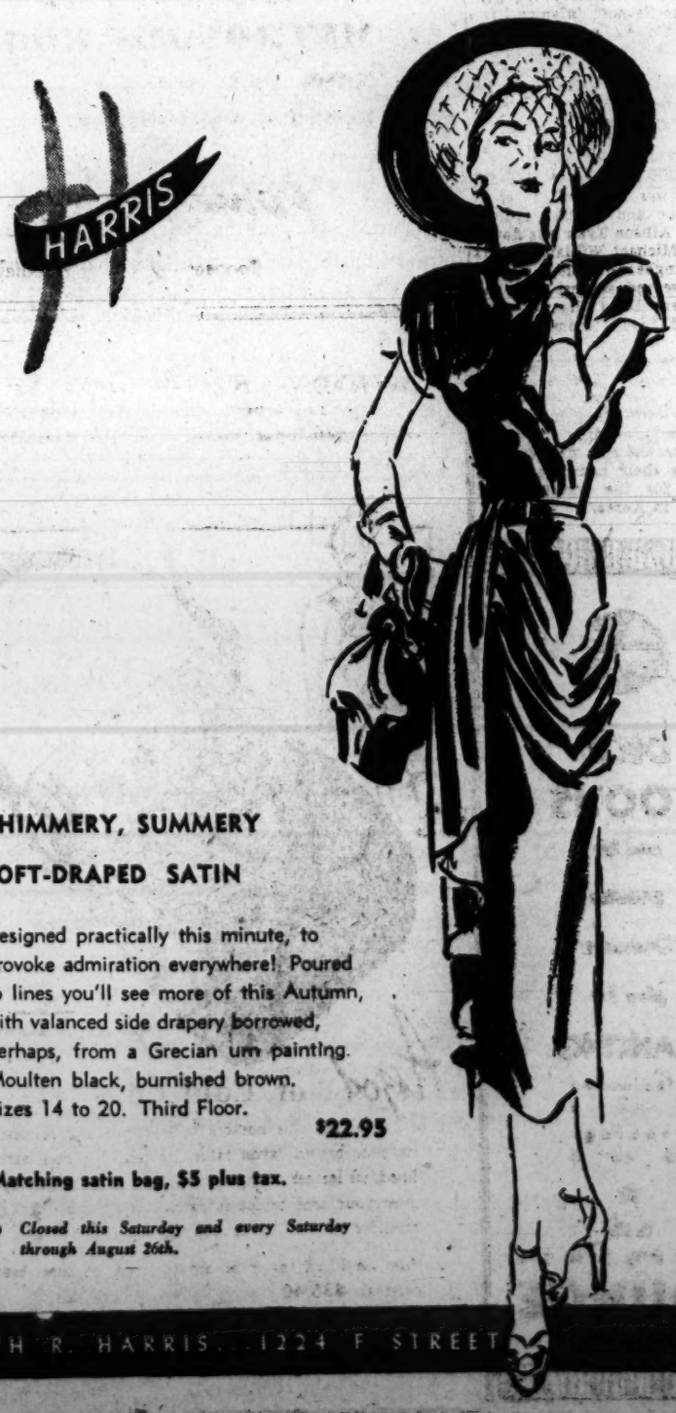

SHIMMERY, SUMMERY
SOFT-DRAPED SATIN

Designed practically this minute, to provoke admiration everywhere! Poured to lines you'll see more of this Autumn, with valanced side drapery borrowed, perhaps, from a Grecian urn painting. Moulten black, burnished brown. Sizes 14 to 20. Third Floor.

$22.95

Matching satin bag, $5 plus tax.

• *Closed this Saturday and every Saturday through August 26th.*

JOSEPH R. HARRIS . . . 1224 F STREET

In Orange Blossom Parade

Marzolf—Burdeshaw

Miss Sybil Vyvian Burdeshaw, daughter of Mr. and Mrs. Richard G. Burdeshaw of Alexandria, Va., formerly of Dothan, Ala., was married on June 28 to Joseph M. Marzolf, jr., son of Mrs. J. M. Marzolf of Washington and the late Mr. Marzolf.

The Rev. Peter Marshall performed the ceremony in the New York Avenue Presbyterian Church and a reception at Hotel 2400 followed.

Given in marriage by her father, the bride wore a gown of green slipper satin. A pearl-studded juliet cap held her silk veil and she carried lilies and bouvardia. Mrs. Eloise B. Rosser, wearing aqua taffeta and carrying Briar Cliff roses and blue delphinium, was her sister's matron of honor. Gowned in rose and carrying Johanna Hill roses, Miss Lydia Wiggins was maid of honor. Also attending the bride were Mrs. T. A. Blackwell, Miss Edith Jones, Miss Frances Cromwell and Mrs. J. W. Keith. They wore canary yellow and carried yellow roses.

E. W. LaCross was best man and ushers were T. A. Blackwell, Donald Stuart, John W. Nairn, Clarence Cornell and Harold Herman.

The newlyweds will return from a Bermuda honeymoon to reside in Washington. Mrs. Marzolf was graduated from University of Alabama and her husband was graduated from University of Maryland.

Markow Studio
MRS. JOSEPH M. MARZOLF, JR.
. . . Bermuda honeymoon

Pegler—Smith

The marriage of Miss Helen Sharpless Smith to Reginald Pegler took place June 26 in Elam, Pa., at the Methodist Church. The bride is the daughter of Mr. and Mrs. Norman P. Smith, Fort Lauderdale, Fla., and Mr. Pegler is the son of Mr. and Mrs. Frank Pegler, London, England.

After a trip to Washington the newlyweds will make their home in Fort Lauderdale. The bride, granddaughter of the late Mr. and Mrs. Minor C. Smith, Washington, was born and educated in this city. Mr. Pegler served over six years with the Royal Air Force.

Meiners—Fuller

Mr. and Mrs. Harry H. Meiners, jr., who were married June 21 in Syracuse, N.Y., were recently guests of honor at a reception given here by his parents, Mr. and Mrs. Meiners.

The bride is the former Miss Betty Jean Fuller, Syracuse. The wedding took place in the South Presbyterian Church with the Rev. John T. Reeve officiating, assisted by the Rev. Raymond M. Meiners, brother of the bridegroom. Attired in a gown of white lace, the veil was of illusion net with a lace mantilla from the Philippines. Miss Dorothea Dixon was maid of honor and bridesmaids were Miss Shirley Tarr and Miss Doris Stanton. David Entler served as best man. The bride was graduated from Hope College and is on the staff of the Hope College Library. Mr. Meiners, who graduated from Hope College last month, served as a Lieutenant in the Medical Administrative Corps during the war. He will resume his studies in the fall at Westminster Seminary, Philadelphia.

Hoar—McBride

Miss Dorothy Suzanne McBride, daughter of Mrs. Harold Paul Ely of Hendersonville, N. C., and the late Clarence J. McBride, formerly of Pittsburgh, Pa., was married on June 26 in Hendersonville to William Michael Hoar, 3d, of Ann Arbor, Mich.

The bride is the stepdaughter of Capt. Harold Paul Ely, USN (ret.), formerly of Washington. The newlyweds will reside in Ann Arbor after their honeymoon in Cashiers, Valley.

Goblirsch—Homrighaus

In St. Matthew's Cathedral on June 30, Miss Ruth M. Homrighaus, daughter of Mr. and Mrs. M. G. Homrighaus, Doigeville, N. Y., was married to Virgil F. Goblirsch, son of Mrs. C. G. Goblirsch, Minneapolis, Minn., and the late Mr. Goblirsch. The Rev. John B. Argaut officiated.

Given in marriage by her father, the bride wore a street-length dress of gray, trimmed with lace, and black feather hat with gray velling. She carried a prayer book with a spray of orchids. Mrs. Patrick E. Carroll, matron of honor, was attired in powder-blue crepe with a corsage of pink roses. Mr. Carroll served as best man.

Following a wedding breakfast at the Mayflower Hotel, the newlyweds left on a trip to Minneapolis, Chicago and New York. They will make their home in Washington.

The bride attended Utica School of Commerce, Utica, N. Y., and her husband is a graduate of the University of Minnesota and Harvard.

Nichols—Johnson

Mr. and Mrs. Chester Willard Nichols, married on June 17 in London, Ky., will return from their honeymoon in the West to reside in Kensington, Md.

The bride, the former Edith Elizabeth Johnson, is the daughter of Mrs. James Sion Johnson of London, and the late Mr. Johnson. Mr. Nichols is the son of Mr. and Mrs. Everett A. Nichols of Westboro, Mass.

The Rev. Walter L. Johnson, the bride's brother, performed the ceremony in First Baptist Church of London. Given in marriage by another brother, Roy E. Johnson, the bride wore white Mousseline de soi, a tiara of white flowers holding her veil, and carried white roses and baby's breath. Mrs. Roy H. Silvers was matron of honor for her sister and bridesmaids were Mrs. Walter L. Johnson, Mrs. Lucile Green, Miss June Nichols and Miss Kathleen Johnson. Arnold Price of Washington was best man. A reception followed at the home of the bride's mother.

Among out of town guests was Representative Charles A. Eaton of New Jersey, chairman of the House Foreign Affairs Committee.

McCartney—Stewart

Mr. and Mrs. Charles T. Stewart announce the marriage of their daughter, Anna-Louisa, to Robert T. McCartney, jr., on June 11 at the home of the bride's parents in Berwyn Heights, Md.

The double ring ceremony was performed by the Rev. Edward Kidder, pastor of Berwyn Presbyterian Church in the presence of members of the family. Mr. Stewart gave his daughter in marriage.

The bride was born in Brazil where her father was president of Mackenzie College. He is now senior specialist in Latin American education, United States Office of Education. The bride was graduated from the University of Maryland and for two years was on the staff of the Public Library, Washington. Mr. McCartney, a graduate of the University of California, is continuing his studies in law in Berkeley.

Rug Names

Names of Oriental rugs, only in a general way, are an indication of quality. Rugs get their names from the geographical districts where they are woven. One rug woven in the city of Hamadan, for example, might be worth considerably more than another rug of the same size from the same city.

Woman Makes Stardom

In Krakow, Poland, the Jagiellonski University of Krakow has awarded its first doctorate of astronomy to a woman. She is Dr. Lidii Stankiewicz, who before the war studied astronomy at Italian institutes in Rome.

World's Most Famous Rug in Museum

The most famous rug in the world is the Ardebil rug now in the South Kensington Museum in London, according to the Oriental Rug Institute. Hand woven in the Orient, it contains 32 million hand-tufted knots, or 530 knots to the square inch.

Originally made in 1536 during the reign of Tamasp I for the Ardebil mosque, the rug through the years graced the floors of palaces and castles in many lands and now, despite its age, is worth a king's ransom.

The field of the Ardebil rug is a rich blue, and it is covered with delicate, free-flowing floral designs. In the center is a pale yellow medallion. There are four border stripes. The outer border is yellow, the others are rich brown, cream and crimson.

Wax Eloquent on Piano

You know what a chore it is to keep the piano keys clean. A bit of cream wax does wonders in making them smooth and free from dust and dirt.

Naval or Army Oranges

During the war substantial quantities of orange juice were canned in concentration form for the Armed Services and lend-lease.

Blanche Ankers to Wed Richard D. Snyder

Announcement has been made by Mr. and Mrs. M. A. Ankers, Sterling, Va., of the engagement of their daughter, Miss Blanche Ankers, to Richard Donald Snyder, son of Mrs. Joseph Bargas, Herndon, Va.

Weekend in Maryland

Mr. and Mrs. Arthur Clarendon Smith, their daughter, Mrs. Donald Lathrom, and grandchildren, Patricia and Donald Lathrom, jr., were weekend visitors to Mr. and Mrs. A. C. Smith, jr., at their summer home at Sherwood Forest, Md.

Jean Stebbins to Wed

Mr. and Mrs. Ernest B. Stebbins, Ithan, Pa., announce the engagement of their daughter, Jean Bodine, to John Forsyth Joline 3d, son of Mrs. John Forsyth Joline, jr., and the late Mr. Joline.

Miss Stebbins was graduated from Southern Seminary and Harcum Junior College, Bryn Mawr, Pa.

At New Jersey Beach

Mrs. Edward Kohner has left for Atlantic City, N. J., where she will spend the summer at the Shelburne Hotel.

Miss Bender, Lieut. Wallace Wed in Korea

Of interest in Washington is the marriage in Korea on June 21 of Miss Beverley Bender, daughter of Col. and Mrs. Arthur Hodgkins Bender, formerly stationed here, to Lieut. George Magoon Wallace 2d, son of Maj. Gen. and Mrs. Fred Clute Wallace, Keswick, Va.

The wedding took place at the quarters of the bride's cousin, Mrs. Andrew Davis Bruce, wife of Major General Bruce, commanding general of the Seventh Infantry Division. Bishop A. Cecil Cooper and Chaplain Alvie McKnight officiated.

Escorted by her father, the bride wore a gown of white mousseline de soie with long train and a finger-tip veil attached to a high coronet. She carried Easter lilies. Miss Roberta Linnell Bruce, maid of honor, was costumed in yellow marquisette and carried spotted lilies. Jay Allison Tyler was flower girl and Michael William Powers acted as ringbearer. Lieut. George Hoge served as best man and ushers were Lieut. Harry James Shaw and Lieut. Thomas Henry Devlin.

The bride attended Holton-Arms School here and Lieutenant Wallace was graduated from the United States Military Academy in 1945. After a wedding trip to Japan, Lieutenant and Mrs. Wallace will make their home in Camp Sobinggo for the remainder of their tour in Korea.

GRAPE & CO.
JEWELERS
1105 CONNECTICUT AVE.
PHONE • NATIONAL 6661

BOB ELLIS
STAR OF RADIO
STAGE AND SCREEN
IN PERSON

twice nightly in the air conditioned
METRONOME ROOM
GENE PRINGLE and his orchestra
SUPPER DANCING from 9 until 1

Wardman Park
Connecticut Ave. at Woodley Rd.

WOODWARD & LOTHROP
10TH 11TH F AND G STREETS ZONE 13 PHONE DISTRICT 5300
BRANCH STORES—Bethesda, Maryland . Arlington Farms, Virginia The Pentagon

Azod of California
. . . designs this notable tailleur handbag of black, navy or brown rayon faille, its larger section leather lined, its leather change purse slide-fastened. Carry it over your arm or let it swing from your shoulder $39

Also, in black, navy or brown faille, another Azod original, $35.40

Prices include 20% tax

W&L—Handbags, Aisle 10, First Floor

DICK KOONS
and his
popular
Orchestra
play for
DANCING
afternoons
5 to 8
evenings
10 to 1
at the
MAYFLOWER
LOUNGE

WOODWARD & LOTHROP
10TH 11TH F AND G STREETS ZONE 13 PHONE DISTRICT 5300
BRANCH STORES—Bethesda, Maryland Arlington Farms, Virginia The Pentagon

Your vacation hair style holds

Summer Sorcery

Following the Fourth, prepare for your vacation with a new hair style, a new permanent. Perhaps this style of the month that leaves your hair medium length, sweeps back from your face for coolness . . . rolled and curled gently for a flattering softness.

Cutting and hairstyling . . $1.50
Permanent Waves begin at $10

You are cordially invited, today and tomorrow, to consult Mr. Robert Field, distinguished hair stylist, here to help you plan a summer coif, becoming and easy to care for during the "dog days" ahead.

W&L—Beauty Salon, Second Floor

Frosty touch of summer white . . .

Your "Mock Pearls"

Perennial fashion in necklaces, your choker or classic single strand of mock pearls . . . touch of coolness against summer black . . . feminine, genteel . . . complement to your in-white theme.

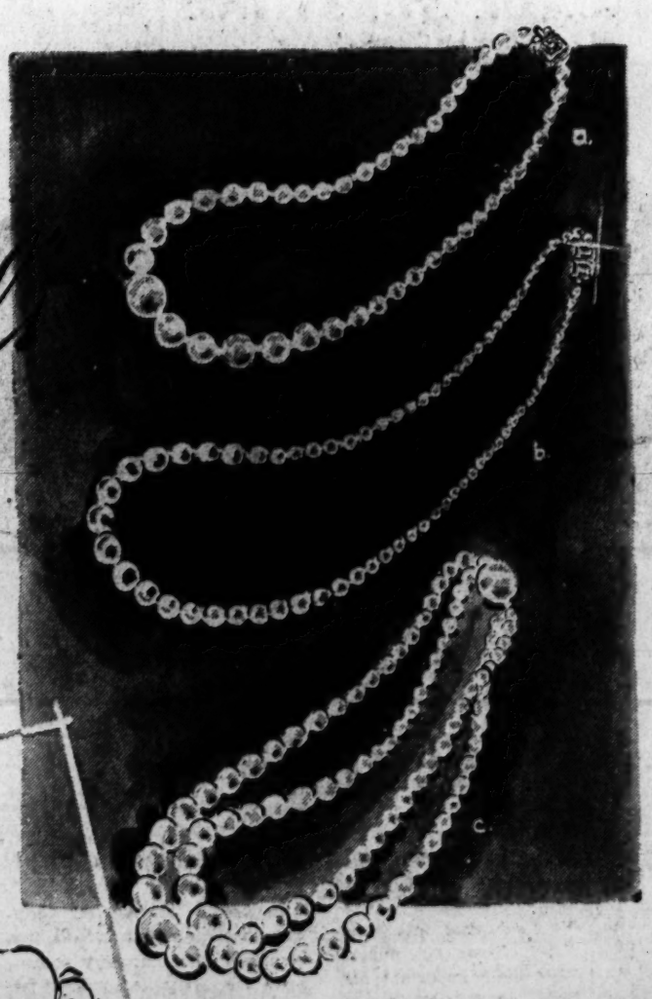

A. Giant single "pearls" with a costume air. Richelieu, $2.40

B. Dainty single strand of luminous mock pearls, sterling silver clasp $9.60

C. Double strand choker by Richelieu $5.40

D. Creamy tone mock pearls in single strand. Lisner $6

Prices include 20% tax

W&L—Costume Jewelry, Aisle 6, First Floor

Women's Rights' Researcher Begins Interesting Story

By Dorothy Doan

NEW YORK, July 6.—In a two-by-four cubicle off one of the endless corridors of the converted gyroscope factory that now houses the United Nations, a small, bird-like woman sifts daily through a mountain of data on the political, civil, social and economic rights of the women of 55 nations.

She is Parisian born Loenie Mitchell, new secretary of the U. N.'s Status of Women Commission.

The job of correlating the hard cold facts on women's rights and lack of rights is the most ambitious project ever undertaken in the history of the woman's movement.

Authorized by Commission

It was authorized by the 15-nation commission as the first step toward equalizing the rights of women throughout the world.

As one delegate sagely remarked:

"You can't point an accusing finger at any (predominantly male) government until you can get it to put down in black and white exactly what it's doing to guarantee its women their legal, economic, educational and social rights."

The present American delegate on the women's commission, Judge Dorothy Kenyon of New York, began a compilation of women's legal status for the League of Nations.

But the league folded before it was completed. She handed over the results of her labor somewhat sadly to the present commission with her wishes for better luck this time.

If Miss Mitchell is disheartened by the outcome of earlier efforts or wary of the new commission's ambitions, she shows no sign of it.

As a doctor of law who spent several years at Paris University concentrating on women's legal status, she thinks the 18-page questionnaire shipped out to the 55 U. N. governments by the Women's Commission will accomplish more in the end than a torrent of impassioned speeches at the local women's club.

The governments, incidentally, are obliged by General Assembly edict to answer those questionnaires this month so the Assembly can consider their report when it meets in September.

Miss Mitchell is blonde and thirtyish with an international background to steady her for the hefty secretarial job she's just taken on.

She has dual citizenship, her father was English, her mother French. She came to the United States last October as a translator of legal documents for the United Nations.

She was president of the first Business and Professional Women's Club in Paris after the liberation and promptly joined its sister organization when she arrived in New York.

Ironic Twist

There are a lot of questions we'd have liked to put to Miss Mitchell—how she thinks women's organizations in this country stack up with those in Europe and Asia—what she thinks the political trends are in the various international groups—but the interview hit a procedural snag.

One of Miss Mitchell's bosses in the U. N. secretariat ruled that anything she said would have to be censored before it was published, and the interview ended abruptly.

By International News Service

Be Smart

IT'S A FASHION-WORTHY development, and very smart—a trim of real-as-life looking fruits on a wide, wide hat brim . . . or an equally wide sailor stripped down to a mere ribbon band around your crown. The latter is especially effective in midsummer's rough straws.

Papas Place Now Is in The Nursery

By Myrtle Meyer Eldred

There are some parental attitudes time has crystalized which would be profitable to review and alter. One of these is the traditional attitude that a father's share in the family responsibilities is to earn the money that shall support the family. The mother's part is to use that money to feed and clothe herself and children, and keep the home running smoothly.

These attitudes had merit when the mother had few outside interests; when relatives lived and worked in these larger homes or domestic help was cheap and plentiful.

It is obvious that none of these conditions persist today. Mothers have innumerable outside interests, some of them of vital consequence to the community and society. Homes may be smaller but they have taken on a picture quality which demands a high degree of efficiency to maintain.

Care of children is a full-time job, keeping them clean, seeing that they are well-fed, get their shots and booster shots, take their music and dancing lessons, entertain their friends, get ready for camp, go to Sunday School—the obligations as any mother knows are endless.

This ought to be proof enough to any intelligent father that he has a larger role to play than just to bring home the bacon, important as that is. His relationship, with his children from their days of infancy, is essential to their development as successful human beings.

The father, because of the limited time spent with his children, has a voice of authority which is superior to that of the mother. Because of his different upbringing his attitudes toward play, toward homework, toward money all differ from hers and are valuable to the child's understanding of these troublesome subjects.

Children need the companionship of the father, his interest, his criticisms, his praise. In fact there is never a moment from early babyhood that he cannot make himself an intimate part of the child's daily life, a participant in its duties, its joys and tragedies and a lifelong influence to it.

Fish for A and D

The body oils of fish contain vitamins A and D, as well as the livers of many fish, including the cod, which are rich in them.

RUGS Shampooed

Hard-back type 4c per square ft.

Soft-back type 6c per square ft.

STORED for less than 1c per day

Dial RAndolph 8000

ARCADE-SUNSHINE

"Complete Cleansing"

UP all night with PAINFUL SUNBURN?

Get fast relief with NOXZEMA!

HERE'S how to get Cool, Soothing Relief

Do you toss and turn all night, on fire with painful sunburn? Then reach for cool, soothing Noxzema. Spread it on *thick*. See how fast you get relief. This famous, snow-white, medicated cream makes your skin feel so much cooler, more comfortable—the second you put it on. You can actually feel it go to work soothing painful, sore, sunburned skin. And Noxzema is GREASELESS—won't stain clothes or bed linen. You can smooth it on right at bedtime.

Standard Treatment at Beach Hospitals

Lifeguards and nurses at beach hospitals like Miami and Atlantic City say Noxzema relieves even severe sunburn almost at once. Day or night, don't let a bad burn catch you unprepared. Get your jar of Noxzema today. 35¢, 50¢ and $1.00, *plus tax*, at all drug counters.

Cool Way to Keep Hose Straight!

Hickory Garter Belts

1.25 to 2.25

Be cool and comfy these hot Summer days with a Hickory garter belt. Be sure, too, that the seams of your hose are nice and straight with Hickory's easy-clasp supporters. They're lightweight and give you just the right amount of figure control you want under your Summer cottons. All have elastic in back for adjustment to your figure, all have adjustable garters for correct length. Sizes 24 to 30 in nude shade only.

Not Sketched: 6-in. garter belt with 3 small bones in front, sizes 26 to 30, $2

LANSBURGH'S—Corset Shop—Third Floor

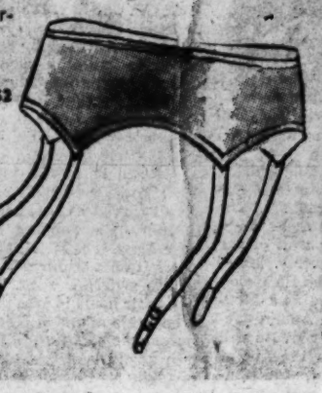

Four-inch garter belt of rayon and cotton net, sizes 24 to 28, 2.25

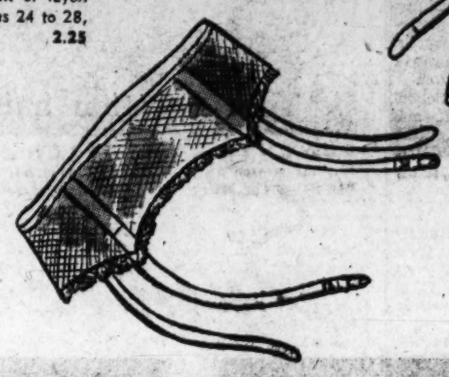

Four-inch garter belt of rayon satin, sizes 28 to 30....1.25

Four inch garter belt of cotton lace and elastic, step-in type, small, medium, and large sizes $2

LANSBURGH'S
7th, 8th and E Sts. NA. 9800
Washington 4, D. C.

Smart Lattice Sleeves and Pockets!

Cotton Brunch Coat

5.95

This "Pacific" cotton brunchie is Sanforized-labeled* so that it washes easily and well! Looks like a pretty little Summer dress with its full, wrap skirt and cool lattice sleeves and trimmed pocket. Two-button set-in belt cinches a tiny waistline. Very cute in copen, aqua, maize or rose with floral print; misses sizes 12 to 20.

**Not more than 1% residual shrinkage*

LANSBURGH'S—Shop of Leisure Fashions—Third Floor

For the "Statuesque Figure"!

Famous-make, regularly 5.95

Extra-Size Gowns

Sizes 40 to 46 4.95

Lovely rayon crepe gowns cut on mature lines to flatter the fuller figure. Vee-necked style with a generously full skirt and rounded bodice, shirred shoulder straps and back-tie sash. In delicate shades of pastel pink or misty blue with ecru Val-type cotton lace trim. Full cut size, 40 to 46.

LANSBURGH'S—Lingerie—Third Floor

DO YOUR SHOPPING AT HOME!
IT'S EASY—CALL NA. 9800

Save yourself a trip to town in the sultry summer weather. Just dial NAtional 9800 and our courteous operators will take your order, see to it that your order is filled promptly. It takes only a few minutes to shop this simple way—leaves you with more leisure time.

ENTIRE STORE COMFORTABLY AIR COOLED

Lansburgh's
7th, 8th and E Sts. Zone 4 NA. 9800

THE ASSOCIATED PRESS NEWS IN PICTURES

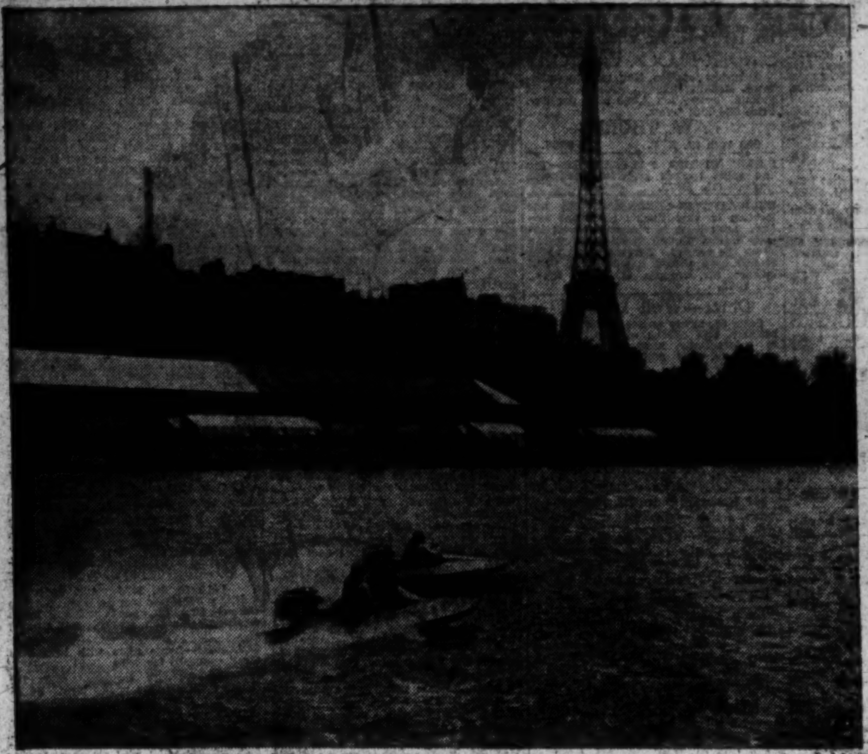

BOAT RACE ON SEINE— Outboard motor boats race along the Seine River between the Paris bridges of Alma and Alexander III. Eiffel tower rises in the background.

BUNCHED AT STRETCH — Rounding the turn into the stretch at Jamaica, N. Y. are (left to right): Nathaniel, Ben Lewis and Master Mind. Master Mind, with Job Jessop up, won.

POPE ATTENDS CEREMONIES — Pope Pius XII, wearing mitre, is carried into St. Peter's Cathedral, Rome, in throne, flanked by Nobel Guards, for ceremonies canonizing Joao de Britto, Portuguese; Giuseppe Cafasso and Bernardino Realino, Italians.

MEETS JEWISH TOTS— Dr. Enrique Fabregat of Uruguay makes friends with Jewish children at a settlement near the River Jordan in Holy Land while on tour with other members of United Nations Special Commission on Palestine.

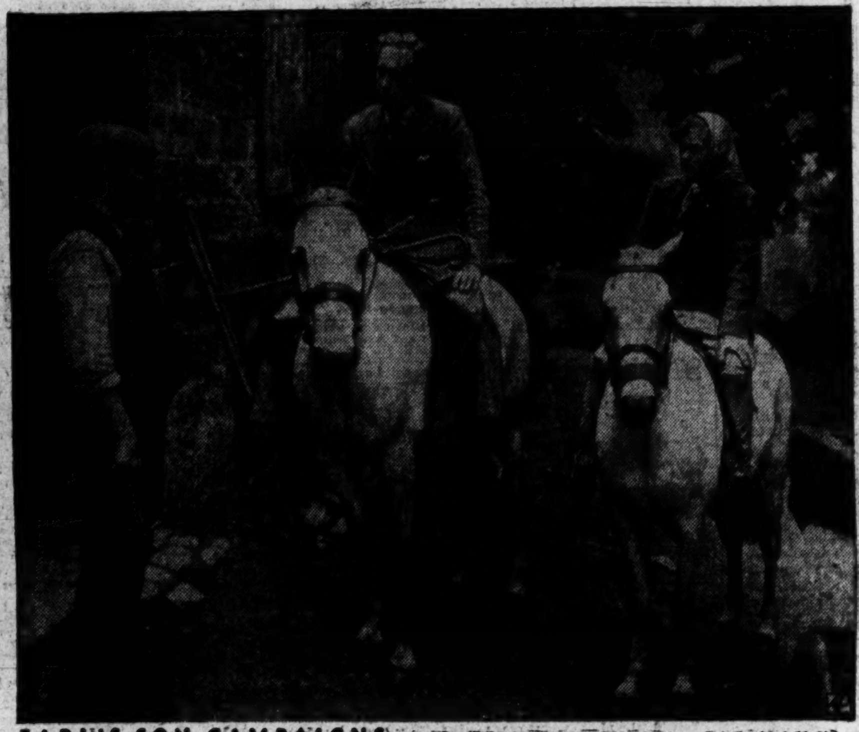

EARL'S SON CAMPAIGNS— The Hon. Richard Wood, legless son of Earl of Halifax, and wife talk to farmer during horseback tour as Conservative candidate for Parliament for Buckrose, Yorkshire, England. Wood lost legs in Libya in World War II.

VISITOR — Senora Eva Duarte de Peron, wife of the president of Argentina, wears a modish hat as she arrives in Rome from Spain during her visit abroad.

OFF TO OFFICE— Mrs. G. S. Lindgren hands briefcase to her husband, parliamentary secretary to British Ministry of Civil Aviation, as he leaves for [illegible] in helicopter from home at Welwyn Garden City, London suburb.

AFTER INDIA RIOTS—Blasted and burned buildings line street in walled city of Lahore, India, after riots between Moslems, Hindus and Sikhs over the Indian partition plan. Punjab Assembly in Lahore later approved plan.

BIG BOY— Willard Parker of the films holds his husky son, Walter Van Eps, who was born last Feb. 13.

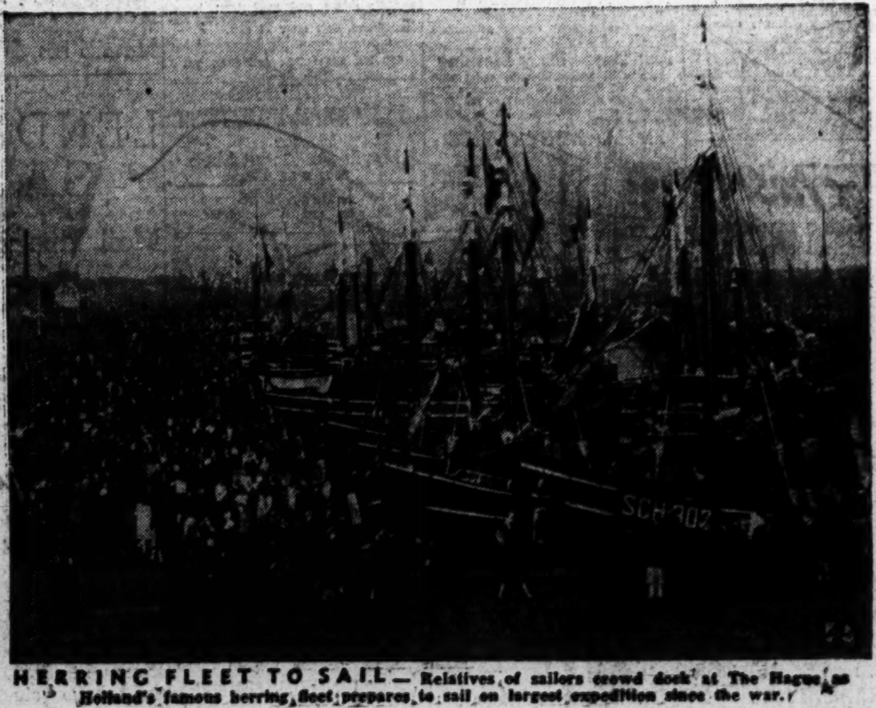

HERRING FLEET TO SAIL— Relatives of sailors crowd dock at The Hague as Holland's famous herring fleet prepares to sail on largest expedition since the war.

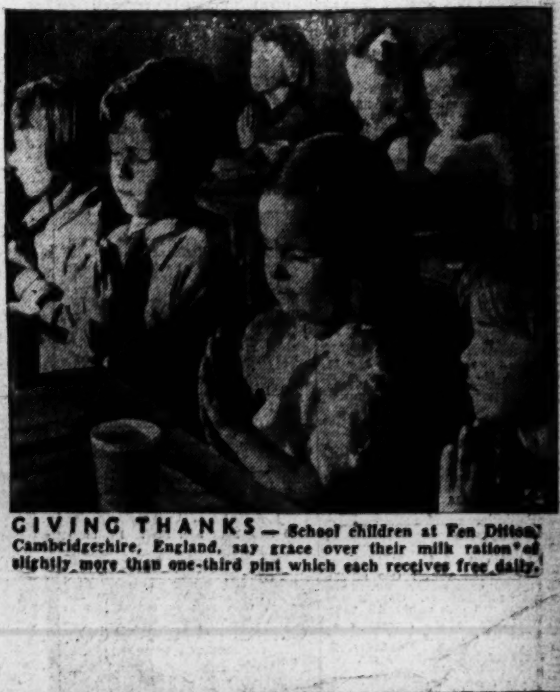

GIVING THANKS — School children at Fen Ditton, Cambridgeshire, England, say grace over their milk ration of slightly more than one-third pint which each receives free daily.

A LONG STRETCH— Philadelphia zoo keepers carry 25-foot, 10-inch anaconda to reptile house [illegible]

PUP NIPPED— Johnny McGeary, 10 months old, of [illegible]

EAGLE ON HER NOSE— "The Independence," President Truman's new plane wears a paint job featuring a stylized American eagle on nose at Santa Monica, Calif.

40-Hr. Week Urged for Teachers

A 40-hour work week for schoolteachers was recommended Saturday by a subcommittee of the first National Conference on Improved Teaching at the conclusion of a three-day program on the campus of Miami University, Oxford, Ohio.

Dr. W. E. Peik, chairman of the national commission on teacher education and professional standards of the National Education Association, heartily indorsed the recommendation, as did Ralph McDonald, executive secretary of the commission.

Both stressed that it was in accord with the generally accepted theory among modern educators that improved teaching required men and women to be relieved of the great burden of after school drudgery that oppressed old-fashioned schoolteachers. The 40-hour week, Dr. Peik admitted, would cost the American people money, and might be expected to meet with considerable opposition at first, until the Nation realized how imperative it was to improve the general level of teaching.

"I expect the American people will spend between four and five billion dollars for education in the next 10 years." He said, "in the past decade we have $2,500,000,000 in rising costs of materials and salaries, and reduction of teaching hours and loads will make the difference."

The rule of thumb" he said, "is that for every hour of classroom work a teacher needs two to three outside. We must cut down the classroom hours to 15 or 20, to allow her the extra hours outside. Under present conditions even the most brilliant teachers find it difficult to do their job in less than 50 hours a week."

Copyright by New York Tribune, Inc.

FOR BEST SERVICE PLACE YOUR ADS EARLY

The steadily growing volume of classified ads in The Post, combined with the practice of many advertisers who phone late in the day, is making it difficult to devote the time and assistance to these late callers which is needed to prepare the most effective possible copy.

To assure receiving this help from your ad-taker, please try to call during the morning or early afternoon.

DIAL NA. 4200

The Washington Post
CLASSIFIED ADVERTISING
LOCAL RATES

For Washington and Points Within 25 Miles of the District of Columbia. The following rates are for consecutive insertions:

Words	Lines	1 time 28c	3 times 26c	7 times 24c	15 times 23c
10	2	$.56	$1.56	$3.36	$6.90
15	3	.84	2.34	5.04	10.35
20	4	1.12	3.12	6.72	13.80

The one-time rate applies on skip ads or irregular insertions. Minimum ad is two lines, 1 time, 56c.
SITUATION WANTED ads are 3 cents per line less than regular rates, cash with order.

OUT-OF-TOWN RATES
Ads from points more than 25 miles from the District of Columbia are: 1 time, 43c per line; 3 times, 42c per line; 7 times, 40c per line; 15 times, 38c per line. Count 5 words of 6 letters each to a line. Minimum 3 lines.

CANCELLATIONS
Cancellation Orders or Corrections before insertions cannot be made unless ordered before 7 p. m. daily or 3:30 p. m. Saturday for Sunday. When cancelling an ad, it is important that you request and make a note of cancellation number to insure proper credit.

Phone NAtional 4200
Ask for an Ad Writer

Auction Sales 8

BANKRUPTCY AUCTION SALE Newark, New Jersey, Airport, July 11, 1947, 11 a. m., Eastern Daylight Saving Time, at former office of Air Freight, Inc. To be sold are: Two 12-volt DC-3s. NC 56645, airframe time 3985:27, L engine 551:29, R engine 601:29. NC 54477, airframe time 3352:29, L engine 736:19, R engine 730:19. Gross 26,900, fitted for cargo. Sale subject to confirmation of U. S. Dist. Ct. Planes may be inspected at Newark Airport. WARD J. HERBERT, Trustee in Bankruptcy of Air Freight, Inc., 11 Commerce St., Newark 2, N. J. 2,8

Business Service 9

ADDING MACHINES
TYPEWRITERS bought (top prices), sold, repaired; quick service. Est. 12 yrs. Appreciate your business. OFFICE MACHINE CO., 913 15th st. nw. RE. 2828.

ADD DIGNITY to the appearance of your home by surfacing your driveway with asphalt. 15 YRS. EXPERIENCE. VICTORY ENGINEERING CO. UN. 4125.

ANGLE & GILBERT
Painting, papering. Interior, exterior. All work guar. Im. service. DI. 0142.

Beautify Your Home
ADDITIONS—ALTERATIONS—REPAIRS WHY WAIT? CH. 2889 Expert Workmanship—Easy Terms. ARLINGTON DECORATING CO.

CAMERAS, movie equipment, repaired by experts. All foreign and domestic makes. BRENNER, 933 Pa. ave. nw. RE. 2434.

CAMERA REPAIRING
CALL FULLER AND D'ALBERT, INC. National 4712. 815 10TH ST. NW.

CARPENTRY WORK
Small jobs my specialty. AT. 2077.

CARPENTRY and roof painting, general repairing done, reas. OL. 2106.

CLOTHES-LINE POLES—Sturdy welded steel; equipped for 6 lines; standard made from 2-inch pipe, $4.85 each; heavy-duty 2½-in. pipe, $6.45; will deliver and install in 2 feet of concrete for $3.90 each. Wash. and sub. HY. 0639.

DRIVEWAYS
and access roads. Complete paving service. Coleman & Wood, Inc., Bethesda. WI. 1083, or OL. 7677.

HOME REPAIRS
Papering, painting (interior, exterior), floor sanding, scraping, plastering and all types repair work. JACK R. TATE. EX. 8571.

Home Improvements
All types remodeling; recreation rooms a specialty; roofing, siding, guttering. Free estimate. WHALIN CONTRACTING CO. HO. 6815.

HEATING—Oil furnaces and oil burners, complete hot-water radiation systems with summer and winter domestic hookup; expert engineering; 3 years to pay. SERVICE ENGINEERING CO., 3321 Georgia ave. GE. 5259—GE. 6065.

IF YOU HAVE BROKEN TILE OR TILES NEED REFILLING, CALL JOHNSON, 30 S ST. NW. AD. 5816.

Business Service 9

KITCHENS
MODERNIZED FLOOR TO CEILING
Latest cabinets to fit any problem. We specialize in replacing worn linoleum tops with TRACY stainless steel or permanent FORMICA. MODERN HOME CO. NA. 6710

PAINTING—DECORATING
Interior, exterior. Free estimates given, 24-hour service. DE. 4679—CO. 7342. POLLARD & COLCLOUGH.

PAINTING—PAPERING
Special spring rates on exterior work. New credit terms. Mr. POOLE, LI. 9739. Mr. HARVEY.

PAPERING AND PAINTING, 1947 patterns. Clean neat workmen. RA. 1664.

PAPERING AND PAINTING
A-1 work. Estimate free. Call MR. BECKETT, DU. 4053.

PIANO TUNING
Quick and efficient service. Phone W. F. Reckert. DE. 9216.

REUPHOLSTERING
To look like new; new postwar fabrics; work guaranteed; free estimates; one-week delivery. Slipcovers. Washington Upholstering Co. EX. 5096.

ROOF PAINTING AND REPAIRING MR. BENNETT LU. 3334

Spring Cleaning? DI. 0122
Specialist in windows, floors, woodwork, wall washing and venetian blinds. Also kemtoning.

STONE—CEMENT WORK
CEMENT WORK Call Jerry
STONE WALLS A Specialist
FLAGSTONE AT. 9266.

TAKOMA TREE SERVICE, SLIGO 2523
Specializing in clearing lots, removing trees, stumps and underbrush, landscaping, grading, lawn seeding and shrubbery work. Liability insurance carried.

UPHOLSTERED FURNITURE
Repaired, rewebbed, resprung. Cushions rebuilt like new. R. Tynes, LI. 7205.

UPHOLSTERY
All types furniture repairs. By veteran. Reas. Free est. FR. 2906.

Lost 10

BAG—White hand crocheted bag, eye glasses, change purse, key, miscellaneous, in tan top cab, en route 16th and You and Florida and New Jersey aves. Reward. HO. 9493.

BELT, sterling silver link, Hecht's or vicinity; liberal reward. GE. 1832.

BILLFOLD, lost in taxi operated by Pinchom between 6:15 and 6:30 p. m. Wednesday; reward. M. M. Alexander, DU. 6064. 1607 S st. nw.

CAT—Black male; lost vicinity McLean Gardens. OR. 6921 after 7 p. m.

COCKER SPANIEL, 10 months, male, black wavy hair, white under front neck, reward. WI. 9489.

COIN purse containing Gov't badge marked "Florence R. Stone, War Dept."; important. Reward. EM. 7139.

EARRING, PINK, 3 flowers, rose crystal center. EM. 8435.

ENVELOPE, with records, around Greyhound bus terminal. TA. 4497 or SH. 7656.

FOUNTAIN PEN, Sheaffer, lost Diamond cab July 2; engraved R. W. Brown; reward. EX. 6300, Ext. 2687, office hours.

GLASSES—Heavy framed, between 19th and 21st on G sts. nw., Saturday, June 28. Reward. DU. 9043.

NEAR LIBRARY of Congress, bunch of keys stamped J. G. Randall. Phone TR. 4240. Reward.

POCKETBOOK, black, on Rosslyn streetcar. Reward. HO. 1534.

PURSE, white plastic (under-arm), colored stitching. Floral design, Vic. of downtown or Capitol Theater. Reward. SLigo 4132. Abbie Ridgeway, 7808 Takoma ave., Takoma Pk., Md.

UMBRELLA—Left in Premier Cab 102 Saturday night, June 29. Dark blue with stripes. Initials on handle, G. C. S. Reward. Mrs. Sharp, ME. 4226.

WATCH, lady's Hamilton, on Chevy Chase bus. Rew. NA. 9000, Ext. 603, after 6 p. m.

Personals 11

ALTERATIONS — All ladies' garments. Prompt and efficient service. Open evenings. 3109 14th st. nw. CO. 2221.

CONFIDENTIAL INVESTIGATIONS
DIVORCE and DOMESTIC matters—Civil, criminal. Free consultation. NA. 6665. SOUTHERN INVESTIGATION BUREAU, Suite 305, 710 14th st. nw.

NATURAL wave permanent for men only; private booths. Call Mr. Carl, 1204 New York ave. nw. RE. 8745.

TAILORING, dressmaking, designing, alterations; 20 years' experience. DE. 5946.

WILL ARMY COUPLE (or member of family) who received wedding gift of linen napkins in late summer of 1946 from Capt. and Mrs. Edwin Charles Ellis (USN Air Forces), Washington, D. C., please contact party at The Gilmore Apartments (503), Memphis 4, Tenn.

Motor Travel 11A

ARMY officer driving Seattle July 8 or 9, can accommodate 2 or 3 passengers. Call TE. 5010, between 7 and 9 p. m., July 7.

Instructions 12

ARLINGTON DANCE CLASSES—Teenage and adults; ballroom; beginners and advance. Evenings, GL. 7979.

Auto Driving Lessons
Permits secured. Dual-controlled cars. Pick-up service. TA. 4228.

PIANO INSTRUCTORS by graduate. Special summer rates. DI. 3970.

Help, Men 15

ACCOUNTANT, $700 MO.
(Overseas Construction Project)
Sales engr., steel; sales devel. expr., $125 wk.
Bkpr., F. C., age 25-35........$50 wk.
Ambulance driver, white, lic.......$35 wk.
Trainee, photo eq., 20-22.........$30 wk.
MUTUAL EMPLOYMENT SERVICE 1710 G St. N.W. NA. 0954

Advertising Salesman
V. F. W. semimonthly tabloid newspaper has opening for 2 men, commission basis. Call between 4 and 10 p. m. today, 1319 K st. nw., 3rd floor front, Mr. Mitchell.

APPLIANCE SALESMAN
(Gas.) Experience preferred; car necessary; territory southern Maryland from D. C. line; commission and car allowance; excellent opportunity. Phone WALDORF, Md., 2222 for appointment before 9 a. m. or after 5 p. m.

AUTOMOBILE BODY & METAL MAN
There is a future with Ford. If you are experienced and capable, we offer you permanent employment under best working conditions; excellent pay, insurance, hospitalization and other benefits. Call Mr. Priel or Mr. Keesee.
NORTHEAST MOTOR CO.
FORD DEALER
920 Bladensburg Rd. N.E. AT. 0200.

AUTO MECHANICS
Due to increased volume we need 3 more men on a percentage basis plus bonus, plenty of work. Our present men earn an average of $75 per week, vacation with pay, insurance includes life, hospital and sick benefits free. Finest equipped shop in metropolitan area, clean rest rooms, individual lockers, lunches at cost. See Mr. Bridges.
BENDALL PONTIAC
1625 Prince St., Alexandria

AUTO MECHANICS
Must be thoroughly experienced, sober, reliable. Excellent working conditions. In one of Washington's top spots. See Mr. Gray.
CAPITAL GARAGE
1320 New York Ave. N.W. DI. 9500.

AUTO MECHANICS
Salary and bonus; approx. $400 monthly; 5½-day week, vacation and holidays with pay; permanent jobs in modern, well-equipped shop.
OLMSTEAD MOTOR CO.
OLDSMOBILE DEALER,
Arlington. CH. 4400.

AUTO MECHANICS
Salary and bonus approximately $400 monthly; 5½-day week, vacation and holidays with pay; group insurance available; permanent job in modern well-equipped shop.
OLMSTEAD MOTOR CO.
Arlington, Va. CH. 4400.

AUTO MECHANICS
Good Cadillac mechanics always have the best jobs; any good mechanic can soon develop into a good Cadillac mechanic at
CAPITOL CADILLAC CO.
1222 22ND ST. N.W.
Where more shop space has made openings for 4 good mechanics. Come in and talk to Mr. Brown and see our shops.

AUTO MECHANICS (2)
ALL-AROUND EXPERIENCED, TO WORK ON 50/50 PAY PLAN, PLEASANT WORKING CONDITIONS AND PLENTY OF WORK; 5½-DAY WEEK, PAID HOLIDAYS AND VACATIONS.
Apply Mr. Deitrick
HANDLEY MOTOR CO.
3730 Georgia Ave. N.W.

AUTO RADIO & HEATER INSTALLATION
Young man to learn. Must have some mechanical ability and references. Apply 8 to 10 a. m.
MANHATTAN AUTO & RADIO CO.
1706 7th St. N.W.

Help, Men 15

Auto Parts Counter Man

Exceptional opportunity for an experienced parts man with a large well established Ford Dealer. Permanent employment, excellent pay, 5½-day week. Life insurance and hospitalization plan furnished by company.

Cherner Motor Co.
1781 Florida Ave. N.W.

AUTOMOBILE SERVICE SALESMAN
For Washington's oldest Chevrolet dealer; excellent opportunity for a capable man; splendid working conditions; fine location; 5½-day week. In reply state age and experience. Box M-461, Washington Post.

BARBER TO MANAGE BARBER SHOP, good salary and commission. FISHER'S BARBER SHOP, 711 9th st. nw.

BARBER—No license required. 930 S. Filmore st., Arlington, Va. OX. 2336.

BARBER, sober and steady; plenty business; $70 and up for right man. Apply 1206 Good Hope rd. se. LI. 7047.

BARBER, steady, $60 week and commission; good for $70 and up. 437 9th st. nw. EX. 7454.

BARBER
$60 wk. and commission; must be steady and stay sober. 1303 A st. se.

BEER SALESMAN
Age 27-32; selling expr.; car nec. Medical detail man, $225. See Mr. Paul at
BOYD'S, 1333 F NA. 2340

Billing Clerk, $45 Week
Experienced, capable.
Typist-cashier, knowl. PBX, $175 mo.
Service station man, 1 year, $175.
If unemployed, call in—see Miss Hoover.
FORD EMP. SERVICE
913 15th St. N.W. RE. 2828.

BOOTBLACK—$22 wk. guarantee and commission, good for $35 week. 437 9th st. nw.

BOYS, 18 and over, with bicycles; full time day or night work. Apply Western Union, 1317 N. Y. ave. nw., Room 200.

BOYS, over $50 week! Sell name plates for front doors. Write Mr. Ward, Box M-467 Washington Post.

BRICKLAYERS
$24 per day. Report for work to Mr. Ward, foreman, Farrington rd. and Elliot rd., Westmoreland Hills.

BUTCHER
First class, for high-class market. Sober and dependable. Apply 3401 Dent pl. nw.

CHEFS—COOKS.
Good jobs in the better restaurants; no fees charged. Washington Restaurant Association, 2003 Eye st. nw.

CHEF, WHITE
Experienced. Apply Friendship Restaurant, 4323 Wisconsin ave. nw.

COUNTERMAN (white), good salary, meals. No fees charged, and employing for the better restaurants of this area. Washington Restaurant Association, 2003 Eye st. nw.

DISTRICT MANAGER
We are now in a position to consider a few applications for district manager positions in our circulation department. Automobile required. Five-day 40-hour week. Salary and auto allowance. Regular increases, vacation, sick leave, eligible to enroll for group life, health, hospital and surgical insurance plan. Apply 9 a. m. to 4 p. m.
EMPLOYMENT OFFICE
1345 E STREET N.W.

DOORMAN
No age limit, chance for advancement, good salary, short hours. Apply Leader Theater, 507 9th st. nw.

DRIVER—SPECIAL DELIVERY
Permanent excellent position for capable young man, age 25-30; must have complete knowledge of city; substantial references imperative.
APPLY OFFICE
AMERICAN LINEN SERVICE CO.
2241 8th ST. N.W.

ENGINEER with third class license to work in modern food-processing plant; union wage scale, 40-hour week, vacation with pay. Apply in person, 2040 West Virginia ave. ne.

ENGINEERS, M.E. and E.E.
Experienced electronic field; salary range $5,000 to $7,500.
ENGINEERS, ARCHITECTURAL
Experienced commercial construction; $4,200 to $6,500.
ENGINEERS, SALES
Degree desirable but not essential; experienced construction field, selling to jobbers; must have knowledge advertising, promotion and sales training; $5,200 to $6,500; expenses and car allowance.
WALTER H. KESSLER
Personnel Services, 612 Wash. Bldg. 15th and N. Y. Ave. DI. 4020—DI. 4442

ESTIMATOR ENGINEER, heating; $200 mo. Desire expr. person in field or inexpr. grad. mech. engr.; age 25-50. Mutual Employment Service, 1710 G st. nw. NA. 0954.

EXPERIENCED teacher, will instruct in high school French and Latin, for make up work or college entrance examinations. AT. 2765.

INVESTIGATOR trainee, $200 mo. Age 22-25, coll. ed., single. Mutual Employment Service, 1710 G st. nw. NA. 0954.

JANITOR, colored, for large building on 16th st. nw.; only experienced need apply. Must have 5th-class engineer's license. Salary and quarters. BOSS & PHELPS, INC., 1417 K St. N.W.

MECHANIC
For washing machines and electrical appliances
Must Be Experienced
5-Day, 40-Hour Week
20% Discount on purchases
Apply
Employment Office
4th Floor
Lansburgh & Bro.
7th, 8th and E Streets N.W.

MEDICAL DETAIL
Man, knowl. medical terms essential; selling expr.; $225 plus expenses.
Salesman, home improve., car, salary.
Oil burner salesman, good salary.
Jewelry salesman, young, learn busi.
Stock clerk, high sch. grad, 75c hour.
Many others—welcome—no charge UNLESS PLACED—thousands are placed annually—see Mr. Paul at
BOYD'S, 1333 F NA. 2338

PHARMACISTS REGISTERED
Excellent salary, 6-day week, splendid working conditions, vacation with pay, permanent position with advancement opportunities.
APPLY TO MR. ALDRICH
EMPLOYMENT OFFICE
PEOPLES DRUG STORES
77 P ST. N.E.

Photostat Operator
Experienced, 40-hour, 5-day week. Abel & Co., 321 National Press Bldg. NA. 8911.

PLUMBERS
Long-range program. Highest wages. Washington, Va. and Md. RA. 1012.

PLUMBERS
Experienced on new work, good pay, steady employment. Call Jack Schwartz & Son, CO. 4700, between 9 a. m. and 5 p. m.

PRESSER-BUSHELMAN
Must be able to do cuffs and alterations; excellent references required. Apply in person only, Ewell's Barber and Valet Shop, 815 14th st. nw.

RESERVATION-Information Clerk, $190 mo.; age 21-32, h. s. grad., D. C. resident. Mutual Employ. Service, 1710 G st. nw. NA. 0954.

SALES ENGINEER, $125 WK.
Sales development, iron and steel products, requires 2-year minimum good experience; D. C. and Va. location. Mutual Employment Service, 1710 G st. nw. NA. 0954.

SALESMEN—INSURANCE
Organization requires several men preferably with sales exper., to sell life, health and accident policies. Assured future for ambitious men with initiative. See W. R. Bottcher, Suite 210, 918 F St. N.W., 9 to 5 daily. EX. 4110.

SALESMAN—Nationally known publisher of medical and dental books and journals, has opening for a salesman, preferably with some experience selling professional men. Opportunity for right man. A car is essential. Drawing account against commissions, with salary during preliminary training period. Write, giving full particulars and include telephone number, to Box No. M-463, Washington Post.

Help, Men 15

SALESMAN to travel for military publications. Box M-415, Wash. Post.

SALESMAN — Wholesale refrigeration traveling district salesmanager, Eastern seaboard, Baltimore to Carolina. One of the oldest and largest manufacturers display cases, coolers, reach-in and beverage boxes has opening to handle established dealer organization; salary, expense. None but experienced man warranting excellent earnings monthly on salary arrangement. For quick interview in Washington, factory sales director, wire or write Box 275, Washington Post.

SALESMAN
One with car, preferable residence Virginia. To work in D. C. and vicinity. Balance this year straight commission. Experience or capability to ultimately head sales organization. Call for appointment, Mr. Duffield, OV. 4120.

SALESMAN
Experienced in calling on retail and wholesale grocery trade, to represent nationally known food manufacturer. Salary, expenses and car furnished. Permanent connection to man who qualifies. Only man with previous sales experience need apply. Prefer man under 35. Box M-466, Washington Post.

SALESMAN
OPENING FOR MAN QUALIFIED TO EARN UP TO $10,000.
Position Leads to Sales Supervisor This Fall
Selling experience essential; home heating experience helpful; good money-making connection with exclusive dealer for world-famous CHRYSLER AIRTEMP automatic gas, oil and coal heating equipment; newest, most modern air-conditioned showrooms in Washington; lead-producing advertising support through one of largest national and local automatic home heating campaigns; complete staff of specialists. Company has established reputation locally for three generations in heating business.
Phone Mr. Beline for appt.
WM. BORNSTEIN & SON, INC.
2nd and Kennedy Sts. N.W.
TAylor 5600

SALESMEN
Pleasant outside work; salary and commissions; car unnecessary; experienced canvassers preferred; good opportunity to make big money. See Mr. Kane, New York Jewelry Co., 719 7th st. nw. EX. 0600.

SALESMEN
for home-improvement selling, decorating, Venetian blinds, insulation, etc. OX. 1884.

SALESMEN
Real estate; with active organization of young men; experience helpful, but not necessary. OX. 1882.

SECRETARY
Efficient, dependable, for established law office. Legal experience unnecessary. Write, stating age, experience, education and desired salary. Box M-497, Washington Post.

SECRETARY, $225
Mfg. represent.; unusual opportunity.
Secry. to president, start $2,600.
Secry. (21 to 25 yrs.), 5 day, $2,400.
Bkpr.-Stenog., 35 to 40 yrs.; Drs. ofc.; $2,400.
These are but a few of our secretarial positions, for the top salaried positions always see
AMERICAN
PERSONNEL SERVICE
918 F St. N.W. NA. 4142.

Service Station Attendants
Interested in men who wish to make permanent connection. Apply in person only, SUN OIL CO., 4940 Conn. ave.

SOLICITOR
With or without truck; good proposition. Apply Century Valet, 633 F st. nw.

Stenographers, $200
Bookkeepers, full charge, exp., $50.
Typists, 60-w.p.m., $40 wk.
If unemployed, call in—welcome—see Miss Day. (Estab. 14 years.)
PERSONNEL SERVICE
1311 G St. N.W. NA. 2115.

TEACHERS—Use Adams Teachers Agcy., Colorado Bldg., 14th and G. RE. 3938.

KEEP YOUR JOB and make $50 weekly; spare-time selling new screwdriver. P. O. Box 201, Beverly Hills, Calif.

Experienced Mechanics
Lincoln-Mercury dealer wants experienced white mechanics. Excellent pay, working conditions and other advantages. Apply in person. All interviews strictly confidential.
GRADY MOTORS, INC.
4830 Hampden Lane, Bethesda, Md.

A-1 SECRETARY, $235
Excellent opprty., transportation.
Bookkeeping, some typing, $50 week.
Bookkeeping, asst. young man, st. $35.
Credit mgr., asst., retail store.
TYPIST, learn printing business.
Multilith operator, young man, $160 up.
If you want WORK always see us. No charge unless PLACED. Welcome. See Mr. Ford. (Est. 30 years.)
BOYD'S, 1333 F NA. 2338

Midget or small man
For air-duct cleaning and maintenance; white; steady; good wages; permanent. NA. 5957. 1111 Eye st. nw.

Part Time—Early Morning
Men with automobiles to assist with delivery of bundles of newspapers between 3:00 a. m. and 8:00 a. m. Salary and car allowance. Six or seven days per week.
EMPLOYMENT OFFICE
1345 E STREET N.W.

MEN WANTED for steady work at good pay as streetcar and bus operators; average weekly earnings, $60; no experience necessary; all training paid for; opportunity for promotion plus pension system, paid vacation, free transportation. Apply in person weekday mornings, Monday through Friday, between 8:30 a. m. and 12 noon. Capital Transit Co., Employment Office, 3132 M st. nw. Take Route 10, Rosslyn; Route 20, Cabin John; Route 30, Friendship Heights, streetcars to door.

YOUNG MAN
To sell electric tools and equipment in Washington and vicinity. Liberal commission allowed to hard worker. Box M-459, Washington Post.

Agents, Dealers, Stores
Augment your income selling furniture, rugs, linens, lamps, etc., at bargain prices.
SEE OR PHONE MR. CONNOR
410 FIRST ST. S.E.
WASHINGTON (3), D. C.
TRINIDAD 6900

Help, Women 16

ASSISTANT BUYER
For Dress Department
Must Have Previous Ready to Wear Experience.
5-day, 40-hour week
20% discount on purchases
Apply
Employment Office
4th Floor
Lansburgh & Bro.
7th, 8th and E Sts. N.W.

ASSISTANT MANAGER
Employes cafeteria; permanent work for a capable young woman who is a home economics graduate. No Sunday or night work.
GARFINCKEL'S
F St. at 14th N.W.

BOOKKEEPER, $50 WEEK
N.E. section; future; permanent.
TYPISTS, 60-w.p.m., $150 month.
Travel inspector, age 30-35, $50 wk.
Miss Ford. RE. 2828.
FORD EMP. SERVICE
913 15th St. N.W., near Eye St.

Help, Women 16

BOOKKEEPER, $45 WK.
FULL CHARGE EXP., ALEX., VA.
Assist. bkpr.-typist, S.W.........$35 wk.
Billing clerk-typist, N.W.........$40 wk.
Clerk-typist, N.W.................$35 wk.
Interviewers, 18-45 ..$24 wk. and bonus
MUTUAL EMPLOYMENT SERVICE
1710 G St. N.W. NA. 0954.

BOOKKEEPER, $50 WEEK
Knowl. shorthand, law office; 5-d. wk.
Typist, expert, 65 w. p. m. up, $143 mo.
Typist, expert, Silver Spring, 5-day, $42.50. File Clerk, must be trained, exp., $2,600. Bookkeepers, full charge, $45-$50 week. Bookkeeper, asst., store, 5-day, $40 week. Statistical typist, CPA, off., $150-$200. Bookkeeper, motor co., 5½-day, $55 wk.
Hundreds of others. Always see us for top-salaried positions. Oldest employment agency in D. C. Established over 30 years. See Miss Evans or Miss Black.
BOYD'S, 1333 F NA. 2338

Cafeteria Supervisors
Large cafeteria organization is accepting bath; access to library and sun positions from home economics graduates, preferably with major institutional management, or H. S. graduate with equivalent commercial food work experience. Must be willing to learn our methods of maintenance and sanitation as well as food production. Beginners' rate of pay during training period. Promotional opportunities depending on ability. Age 20-35. Send full information, including small photograph, to Box 235, Washington Post.

CASHIER
FOR DINING ROOM
(WHITE)
EXPERIENCED
APPLY TO AUDITOR
HOTEL WASHINGTON
15TH AND PENN. AVE. NW.

CIVIL SERVICE BOOKS, COURSES. BOYD SCHOOL, 1333 F nw. NA. 2338.

RECEPTIONIST stenographer, major airline, 5-day, 40-hour week, permanent, single, age 21-28, minimum 1 year college or 1 year business school beginning salary, $150 mo. Apply in person 9 to 12 Tuesday, Room 819 1625 K st. nw.

TEACHER
Or college student, summer vacation work in country. Splendid experience, $300 for 60 days. Write Box M-377. The Washington Post.

Training Supervisor Wanted
Excellent opportunity for a capable young woman to do employe training and sales training in a progressive Virginia department store; college graduate preferred, between ages 25 and 40, and must have substantial retail experience and retail training experience or equivalent; must be potentially qualified to later assume full personnel as well as training supervision. Please give detailed information if applying by mail or telephone for interview appointment personnel office. Textile Finance Corp., P. O. Box 1474, Richmond, Va.

SEAMSTRESS
Experienced on men's and ladies' clothes. Steady job. Good wages. Apply 211 New York ave. nw.

SECRETARY, $200 MO.
Expr.; small office; future.
Secretary, 5-day wk., medical, $200.
Stenographer, finance, start $200.
Other secretarial openings hourly—see Miss Bond.
FORD EMP. SERVICE
913 15th St. N.W. RE. 2828.

SPLENDID OPENING
For refined, ambitious lady; permanent; advancement. Write Box M-378, The Washington Post.

STENOGS. to $200. Adams Employment Agency, 204 Colorado Bldg., 14th and G.

STENOTYPIST, $250 MO.
Sec'y., railroad ....$225 mo.
Sec'y., export co. ....$216 mo.
Sec'y., Georgetown ....$200 mo.
Stenog., downtown ....$200 mo.
Stenog., trade assn. ....$200 mo.
Stenog., Jr., 5 days ....$151 mo.
Stenog., Bethesda ....$151 mo.
MUTUAL EMPLOYMENT SERVICE
1710 G St. N.W. NA. 0954.

STENOGRAPHER
AGE 21 to 30
For claim department of large casualty insurance company
Permanent position with excellent salary, advancement opportunities, pleasant working conditions, 5-day week.
CALL
MRS. JOHNSON, NA. 4655

TEACHERS—Use Adams Teachers Agcy., Colorado Bldg., 14th and G. RE. 3938.

WAITRESSES
Experienced, night work; one who wants to work steadily. Must be neat in person and appearance. Apply Marie Vaters
CHURCHILL'S RESTAURANT & BAR
3709 MACOMB ST. N.W.

WAITRESSES and countergirls (white). Good jobs in the better restaurants. No fees charged. Washington Restaurant Association, 2003 Eye st. nw.

WAITRESSES
wanted; salary and good tips; hours, 12 to 9 p. m.; closed Mondays; air-conditioned. Call after 11 a.m.
Greystone Restaurant
650 No. Glebe Rd., Arlington, Va. CH. 1313.

WAITRESSES
Must be neat and have attractive appearance. Night work, hours 5 to 1:30 a. m.
APPLY
Mayflower Donut Shop
1309 F St. N.W.

LADY, 26-38
With poise and self-confidence, for sales position; contacting business and professional clientele; prev. exper. not nec. if able to approach public; earnings start about $50 wk.; no Sat.; rapid increases. Suite 205-210, 1427 Eye st. nw. Apply 10 a. m. to 3 p. m.

SPECIAL SUMMER
Courses in shorthand, touch typing. Comptometer, Eng. vocabulary building. 8 weeks, Civil Service dictation classes, especially for exams and new positions. Over 30 years' exp. Start today—NOW—
BOYDS, 1333 F. NA. 2338

ATTENTION, WOMEN
Stenographers, 100-120 words shorthand nec., $2400-$2600.
N.C.R. bookkeepers, typing nec. Quick advancement, start, $40 week.
Comptometer Operators, $35-$45 wk.
P.B.X. Operators, country club. Salary plus.
NATIONAL EMPLOYMENT SERVICE
1708 G ST. N.W. EX. 7272.
½ BLK. PENN. AVE. N.W.

A-1 Medical Sec., $300
Diagnostic dictation, exp., $250-$300.
Aviation-radio stenog., 5-daywk., $175.
Construction sec., $47.50 week.
Real estate stenog., knowl. bookpr., $2,600.
Clerk-stenog., little dictation, $40 wk.
Spanish-Eng. secretary, 5-day, $2,400.
Always a secretarial position for you at (see Mr. Bruce) (est. 14 years.) NA. 2115.
PERSONNEL SERVICE
1311 G St. N.W. (Next to CHURCH)

$40 A WEEK JOB
WOMEN
WHITE, 18 TO 50
Interested in permanent work with opportunity for advancement. No Experience Necessary
SHOLL'S COLONIAL CAFETERIA
1032 CONN. AVE. N.W.
See Mr. Pajfar, 10-12 and 2-5.

HIGH TYPE YOUNG WOMAN
25 to 35 years of age to handle well-known toilet goods lines. Will train right girl.
APPLY IN PERSON
MONDAY MORNING, JULY 7
10 A. M. TO 12 NOON.
EMPLOYMENT OFFICE
3RD FLOOR
THE HECHT CO.
F St. at 7th N.W.

Help, Men and Women 17

EARN UP TO $480 MONTH, part or full time, keeping books for small firms. Simplified system. Write Tax-Saver System, Dept. 7, Fort Worth, Tex.

Help, Man and Women 17

WE HAVE A FINE SELECTION OF Stenog.-Secry.-Bkpg. Positions ATLAS AGENCY Evans Bldg., 1420 New York Ave. N.W.

Help, Domestic 18

COOK-HOUSEWORKER, $25 WEEK. LADIES EXCHANGE. 2137 K St. N.W. NA. 4381.

HOUSEKEEPER, to live in, Arlington. 1 adult, 2 children; meals; cleaning, no laundry, liberal salary. For interview phone Mrs. Nevin, EX. 5561, between 9 and 5.

MAID wanted in Arlington; g. h. w. and care of children; live in or out, $100 month. Apply Mr. Kosman, 616 18th st. nw.

EXPERIENCED WOMAN for general housework and help with children. Live in, upstairs room, pvt. bath. References required. 120 Wolfe st., Alexandria, OV. 3068.

SECOND MAID—White, live in; no family laundry; take care of 2 school age children; refs. required. EM. 8133.

Situations, Men 19

CHAUFFEUR (colored), exp., desires full-time employment; local refs. HO. 2975.

DESIRE sales with commission position on weekends; no canvassing. OW. 8644.

PAINTING, spraying, Kemtoning; all high-class painting, interior, exterior. Estimates free. LU. 2262.

PERFECT SPELLING, grammar, large vocabulary, word skill, for hire. Type. Draw some. Box M-269, Wash. Post.

RESTAURANT MANAGER
Capable, reliable family man seeks permanent connection where proven ability will be recognized. Years of practical experience in every department together with a college background has fitted me to operate any type or size unit with a minimum of labor trouble. A clean unit, proper food cost, payroll and operating expense, together with tempting, tasty food from a well-balanced, properly merchandized menu spells success. A man who is qualified to organize and operate such a unit can be had by calling OW. 6683.

SEAFOOD CHEF, A-1, sober, fast; manage kitchen. Jacobs, FR. 9279.

SECY.-STENO., 7 years' diversified exp.; avail. immed. Mr. Hacdorian, HO. 9664.

VETERAN with university teaching assignment for fall urgently needs summer employment; willing to tutor, type, do manual labor; business experience; two degrees. E. R. Naughton, 3300 18th street northeast.

COLORED experienced shoemaker wants job, full time. Call DE. 8230.

Situations, Women 20

BABY SITTER—Lady will sit with children, 50 cents hour and carfare. EM. 0405.

ELEVATOR operator, expd., colored; neat; day or night. LUdlow 7202.

EXPERIENCED—Desires full-time employment for NCR bookkeeping machine, clerk-typist, receptionist, 5 years' exp. FR. 1987 before 12 noon and after 5.

EXPERIENCED stenographer-typist desires work to be done at home; own electromatic typewriter. OL. 2067.

NURSE, prac., several yrs. exp. hosp. tr., reliable, 8 hrs. DI. 3125, Cornwell.

EXPERIENCED stenographer desires position in the mornings. Please call between 6 to 9. EX. 9081.

HIGH SCHOOL GRADUATE to care for child at beach or will travel. Wisconsin 4492.

NURSE, practical. For particulars, call TAylor 5260.

NURSE, A1; any case; doctors' references. LU. 2262.

PRACTICAL NURSE, graduate, desires private work or in doctor's office. Call DU. 6176 from 1 p. m. until 7.

FELLOW LUTHERANS: German bishop's niece volunteers expert German stenographic services for relief abroad; also available for German and French translations for $2 hour. Box 373, Wash., D. C.

COLORED GIRL, knowledge of filing and typing, wants office job, full or part time. RE. 2381 after 11 a. m.

Situations, Domestic 21

AVON Employment Agency—Call us for all kinds domestic help. HO. 3947.

GIRL desires day's work, laundry or cleaning. Call HI. 1739-J.

COLORED WOMAN, day's work, Mon., Wed., Thurs., Fri. EX. 3866.

COLORED WOMAN WANTS DAY WORK. REFERENCES. DI. 9523.

Money to Loan 23

ON DIAMONDS, watches, jewelry, silverware and miscellaneous articles. LOUIS ABRAHAMS, 3225 Rhode Isl. ave. ne.

Personal Loan Companies 25

THE BEST PLACE TO GET CASH
SIGNATURE LOANS
FURNITURE LOANS
AUTO LOANS IN 5 MINUTES
A Friendly Loan Service.
Call Mr. Zwally, SH. 3700.
AYARES SMALL LOAN CO., INC.
7902 GEORGIA AVE.

NO HUNTING . . . for CASH to meet unexpected expense.
NO FISHING . . . from friends.
NO TRESPASSING . . . into your SAVINGS or BONDS.
REPAYMENT PLANS TO SUIT YOU
LINCOLN LOAN SERVICE
(2) Convenient Locations
16 CARROLL AVE., TAKOMA PARK, SHEPHERD 1525
7910 GA. AVE., SILVER SPRING, SLIGO 5200

LENDERS SAY
Mail This Coupon TODAY
Pick Up Your Money TOMORROW
Amount of Loan ....
Name ....
Address ....
Employment ....
Phone No. ....
LENDERS can approve loans up to $1500 from just the above simple facts. Phone, mail or bring this information to your closest LENDERS OFFICE.
LENDERS
INCORPORATED
7904 Georgia Ave. SH. 3680
3310 Rhode Island Ave. DE. 1240
Loan Limit $300
2028 N. Moore St. Rosslyn, Va. CH. 2444

Business Opportunities 29

ATTENTION—WILL BUY DEFERRED PAYMENT PURCHASE MONEY NOTES SECURED BY CHATTEL TRUST. FRED T. NESBIT, 1010 VERMONT AVE. NW. DI. 9393.

Auto Courts, Cabins
Cafes, gas stations, hotels, resorts, repair shops, stores. NEW 72-page time-money saving business catalog describes over 900 outstanding values. 32 States. Mailed FREE. (Since 1900).
STROUT REALTY
711-M WOODWARD BLDG.
Washington, D. C.
Phone ME. 7348

BAR & GRILL, downtown, busy transient corner, opp. 2 bus terminals; good lease; heavy traffic; ideal for two experienced restaurant people. Opens noon daily; closed Sundays. Price, $35,000; terms. BOB HOLLANDER, RESTAURANT SPECIALIST, 1009 N. Y. AVE. N.W. NA. 9743.

Business Opps., Out-of-Town 30

BARBER SHOP
First-class barber shop, available in downtown professional building. Excel. trade; reasonably priced. Call till 9 p. m., RE. 3531.
Sidney J. Brown & Co.
RE. 3531. 905 15TH ST. NW.

BEAUTY SALON, Hyattsville, Md.; established business; fully equipped; reasonable. Call WA. 2543 or WA. 1290.

BEAUTY SALON—Wonderful location in nearby Virginia. Clean and very beautiful; fine modern equipment; excellent income. You can check the records. Must sell quickly; will sacrifice. Mr. Kennedy, CO. 1492; eves., MI. 7975.

CINDER BLOCK FACTORY
Suburban location. New, modern equipment. Building 22x42. About 1 acre of ground. Production 2,000 blks. per day. Price $30,000; terms.
E. W. THURM
908 10th St. N.W. DI. 3306.

DANCE STUDIO PARTNERSHIP—Tap and ballet teacher preferred; Arlington studio. GL. 7979.

DELICATESSEN-LUNCHEONETTE; fine location in very thickly populated section. Long lease at reasonable rent; income quoted $3,000 monthly. You can check the records. Bargain price; about $5,000 cash should handle, with small balance. Mr. Knipple. CO. 1492; Eves., MI. 7975.

Diner—Well Located
Seats 54, owner quotes over $125 daily business, and closing at 6 p. m. Can be substantially increased by staying open eve's, only $5,000 cash required. RE. 3316.
CHAPMAN REALTY CO.
EVENINGS, TE. 8423.

DRESS & INFANTS' WEAR SHOP, Owner quotes $1,200 weekly business; location in prosperous and growing section; large, clean store with modern fixtures. Can be bought at little over value of stock and fixtures; all new stock. Real buy.
NICHOLAS GASTON CO.
501 Woodward Bldg., DI. 7765-7994

DRUG STORE—One of Washington's most modern; air-cond.; owner quotes $4,500 weekly; corner location in busy high-class section; down payment of $35,000 includes over $30,000 stock.
NICHOLAS GASTON CO.
501 Woodward Bldg. DI. 7765-7994.

DUPONT CIRCLE—Reduced for immed. sale; 12 rooms, 4 baths, semidetached brick; furnished; licensed as guest house; manager if desired; down payment and balance in one trust, payable like rent. ME. 4070.

Electric and Radio Repair Shop
DOWNTOWN LOCATION
Rent $32.50; lease. Price, $1,000, including a stock of $900. A bargain.
E. W. THURM
908 10th St. N.W. DI. 3306.

FOOD MARKET
Modern self-service food market on 14th st. nw.; not too large nor too small; business has run down to almost half, due to owner's illness and domestic difficulties. Can be purchased with small cash payments by taking over present notes; this is an opportunity to buy and buy right, so don't miss it. Call 'till 9 p. m.
Sidney J. Brown & Co.
RE. 3531. 905 15TH ST. NW.

FROZEN CUSTARD-SNACK SHOP—Owner quotes $175 daily; shows large profits; located in heart of busy N.W. shopping section. Price $10,000; $6,000 down. No experience necessary.
NICHOLAS GASTON CO.
501 Woodward Bldg., DI. 7765-7994

GROCERY—NO BEER
Prominent location. $1,100 weekly sales. Small store. Easy to handle. $7,500 complete. Eves., AD. 5907.
Auerbach & Co. DI. 3131

LUNCHEONETTE concession for rent. For further information see Mr. Fiedler at the Spillway Bowling Center, 2024 Nichols ave. se., Monday, Tuesday or Wednesday night at 7 p. m.

PHOTO LAB and dark room for commercial photography. First-class condition. Equipped for volume. Quick sale to right party. 1607 Eye st. nw. DI. 6929; eves., HO. 6920.

Rooming or Boarding House
Mount Pleasant, 1805 Kenyon st. nw., 6 bedrooms (4 doubles, 2 singles), 3 baths, living room, dining room, large kitchen, full basement with toilet, garage, price, $19,950.
Walker & Dunlop, Inc.
REALTORS
1200 15th St. N.W. DI. 0222.

RESTAURANT & DELICATESSEN on 14th st. near Park Road. Doing $300 daily; air-conditioned; open 6 days; rent only $210. Sells mostly beer, wine and sandwiches. Price, $25,000; terms. BOB HOLLANDER, RESTAURANT SPECIALIST (EXCLUSIVE BROKER), 1009 N. Y. AVE. N.W. NA. 9743.

RESTAURANT
On Rockville pike near Naval Hospital; a going business. Must sell on account of health. Very reasonable in price for a quick sale.
E. M. FRY INC.
REALTORS
4628 EAST-WEST HWY. WI. 6740-8700

SODA LUNCH-PATENT DRUG STORE on busy thoroughfare in vicinity of grammar school, junior high and university; does $100 daily; business can be greatly increased by people who know how; corner location; price, $10,500, terms.
NICHOLAS GASTON CO.
501 Woodward Bldg. DI. 7765-7994.

BUTTER-EGG-GROCERY ROUTE
At least a $100 weekly net profit. Chance to take over an established business. Small investment. Will consider selling 1940 car. Eves., AD. 5907.
Auerbach & Co. DI. 3131

7TH ST. NW., MISC. STORE. Hardware, furniture, Frigidaire and radios. 1946 gross business was $75,000. No credit. 5 yrs. lease. Reas. rent. Lge. storeroom and basement, service elevator. Priced right.
Owens Realty ME. 0486

16TH ST. BOARDING HOUSE
29 nice rms., 8½ baths; well furn.; $2,200, inc. 6 yrs. lease. Oil heat, 3-car garage. $5,500 handles.
Owens Realty ME. 0486

LET US SELL YOUR BUSINESS FOR YOU
YOUR LISTING IS CONFIDENTIAL and we make no charge unless sale is made. Call us today.
DeSHAZO & RESSEGGER
Real Estate and Business Brokers
922 14th. NA. 5520.

ONLY $500 DOWN
LIGHT HOUSEKEEPING ROOMS
NR. 5TH & H STS. N.W.
Income quoted $225 monthly; rent, $57.50; 10 rooms. Lease.
DUPONT REALTY CO.
3118 Mt. Pleasant St. N.W.
DU. 5630

DOWNTOWN RESTAURANT—Hotel section, liquor and good food; very well known, best equipment; air-cond.; seats 375. Monthly volume now $25,000, much more after summer. Open noon to 9 p. m.. Long lease. Plenty of excellent refrigeration. Other interests only reason for selling. This is one of the finest equipped restaurants in Wash. Price, $125,000 plus stock. Terms $50,000 cash plus stock, balance monthly. BOB HOLLANDER, RESTAURANT SPECIALIST (EXCLUSIVE BROKER), 1009 N. Y. AVE. N.W. NA. 9743.

COLONIAL BEACH, VA.—King Cotton Hotel; 16 rooms, soda fountain, sandwich bar, dining room and kitchen; furnished stocked and operating; see manager on premises. Call or write, Colonial Beach 28, La Plata, Md., Box 62, 4811.

WELL-LOCATED service station, restaurant and dance hall, fully equipped to do business; good 4-room bungalow for living quarters. Price, $10,500, terms. I. B. Brooks, phone 3671, Orange, Virginia.

EXCLUSIVE AGENT, DISTRIBUTOR OR JOBBER WANTED; FAST-GROWING AUTOMOTIVE REPEAT ITEM SOLD THROUGH SERVICE STATIONS, GARAGES, NEW AND OLD CAR DEALERS, AND USED BY COMMERCIAL FLEET OPERATORS FROM COAST TO COAST; EXCELLENT PROFIT. STATE FACTS CONCERNING BUSINESS ACTIVITIES. SUITE 848, GENERAL MOTORS BUILDING, NEW YORK 19.

Rooms, Furnished 34

A ST. SE., 320—Single room; girl; excellent transportation. AT. 9520.

ALEXANDRIA—Large attractive room; private home; innerspring mattress; cool shade trees; single. TE. 1372.

ALEXANDRIA—large bedroom, next to bath, in priv. home. AL. 1972 eves.

ALLISON ST. NW., 1315—Large front room, next to bath; unlim. phone; excellent transportation. GE. 8132.

ARLINGTON—Corner room, twin beds; very conv. transp., shopping, etc.; for 2 girls. GL. 2178.

ARL.—2110 North Brandywine St. Clean, comfortable single room, next bath. GL. 4209.

ARLINGTON—Comfortable room for girl; attract. modern home on bus line. Conv. to Arl., Gov't bldgs. and Wash.; $25 mo. GL. 4934.

ARLINGTON, large corner bedroom, double exposure. Special cooling system; beautifully furnished. Beautyrest mattress; semi.-pvt. bath. Near Pentagon; $35 month; gentleman. Call GL. 5297.

BILTMORE ST. NW., 1836—Vacancies for single and married folks; home priv.

BRANDYWINE ST. NW., 3544—Single room for gentleman, semipvt. bath; close to Conn. transp. OR. 1116.

BRIGHTWOOD, vic. 7th and Rittenhouse N.W.—Newly furn. rm. in priv. home. Settled girl or cple. No drinking or smoking. Excel. transp. RA. 2819.

CALVERT ST. NW., 1945, Apt. 33—Lge. attrac. twin bedrm., overlooking park; transp. excel.; unlim. phone. HO. 6615.

CH. CH., D. C., nr. Circle—Dainty cool rm. Transp. and restaurants. EM. 2039.

CHEVY CHASE—Cool, quiet front room; priv. shower bath, garage, $50. EM. 9418.

Rooms, Furnished 34

CH. CH.—Cool, well furn. rm., next bath; laund., phone, breakfast. WO. 6276.

CH. CH., MD.; lge. bright room; breakfast priv.; emp. lady; $40. OL. 1686.

CHEVY CHASE, D. C.—Lge. cool corner rm.; gentleman, $40. WO. 2282.

CHEVY CHASE—Double bedroom, connecting bath; access to library and sun parlor; unl. phone; laundry priv.; breakfast and dinner if desired; $13; suitable for 3. EM. 7646.

CHEVY CHASE—Comfortable corner rm., adj. bath, 2 blks. from Ch. Ch. bus terminal, use of garage, phone and laun. facilities. priv. gentile family; double, $65; single, $50.; refs. req. WI. 7018.

CHEVY CHASE, D. C.—Large, cool room, nicely furn., with twin beds, phone and radio; priv. bath; gentlemen only. WO. 0016.

CHEVY CHASE, D. C., 3826 McKinley St. N.W., 2 doors Conn. Ave. Room and screened porch, large closet; 3 restaurants nearby, laundry priviliges, excellent transportation. Accommodate business lady. $35 month. OR. 3789.

CHURCH ST. NW., 1723, near Dupont Circle—Large single room next to bath, $30 a mo. Gentleman only. DU. 9037.

CLEVELAND PARK AREA—Large double room; twin beds; in private home; for 2 girls. Conv. trans. OR. 5932.

COLUMBIA RD. NW., 1851—2 large, cool apt. rooms for employed ladies; single, $45; double, $25 each. DU. 0741.

CONN. AVE., 1627—Large, attractive dble. front room, 2 Hollywood beds; 3 large closets; adj. semipriv. bath; $50; also large single room, $35. HO. 2911.

CONN. AVE. VIC.—Clean, comfortable twin bedrm. for girls. Home-like atmosphere., conv. WO. 6641.

DELAFIELD PL. NW., 403—Single; $6 wk. Conv. bus. RA. 4073.

DUPONT CIRCLE—Twin bedroom, private bath; couple or men. HO. 9571.

DUPONT CIRCLE VIC., 2237 Que st. nw. Attractive large room for gentleman; $35 month; on Glover Park bus line.

DUPONT CIRCLE, 1734 R St. NW.—Gentleman, 25 to 40, to share twin bedroom, adj. bath, shower; quiet home.

E ST. NE., 1108—Large airy front room, next to bath; kitchen and phone privileges. FR. 4925.

FALLS CHURCH—Cool, comfortable bedroom, twin beds, semiprivate bath; large shady yard; breakfast privileges arranged; employed couple or settled women only. FA. 1435-J.

GEORGIA AVE. NW., 4421—Large airy room, twin beds, near bath; conv. trans.; suitable for 2 or couple. RA. 6803.

GLOVER PARK—Nicely furn. double room, semiprivate bath; good transportation; gentleman. EM. 0907.

GLOVER PARK—Nicely furnished room, gentleman preferred. WO. 5830. 2231 39th pl. nw.

GLOVER PARK—Front room, private shower; 2-way transportation. EM. 0734.

H ST. SE., 1602—Lge. rm., pvt. entrance, laundry and phone priv. Nr. Barney Circle. LI. 8558.

HARVARD ST. N.W., 1434, APT. 25—Employed woman to share well furn. apt.

HOBART ST. NW., 1609—Nice, cool room, next bath. Mt. Pleasant car.

HOLMEAD PL. N.W., 3325—Dble. rm. for 2 young ladies, $25 ea. mo. DU. 9575.

ILLINOIS AVE. N.W., 5308—Nicely furn. double rm., twin beds, to share with lovely girl. GE. 4103.

INGRAHAM ST. NW., 1328—Young man to share large room, twin beds, 3 windows, southern exp.; conv. to Ga. ave. and 14th st.; garage; $25 each. RA. 9332.

KANSAS AVE. N.W., 3829—Nice double rm. with kitchen and laundry privileges, $50. Nice section, conv. transp. TA. 4845.

KENNEDY ST. NW.—Lge. studio rm., adj. bedrm.; 2 girls or empl. couple; refs.; 20 min. to town. GE. 7370.

KENTUCKY AVE. S.E., 161.—One blk. from Lincoln park. Dble. rm., will rent dble., $35 or single, $30. LI. 6482.

KLINGLE RD. NW., 3210, vic. Wardman—Attrac. room; lovely neighborhood; 1 gentleman, $42.50. WO. 5176.

LAMONT ST. N.W., 1721—Cool, studio room, 2d floor front, semipvt. bath, ½ blk. bus, $50. OV. 4209.

LEGATION ST.—Large room for gentleman; bath, shower; $10 wk. EM. 2994.

LEGATION ST. NW., 3331—Large front room, semiprivate bath; home privileges. Inspection invited. EM. 4280.

LINCOLN PARK—Lge. cool front bedrm., 2 closets, conv. transp. FR. 0319.

MADISON ST. NW., 626—Airy rm. (3 windows), for 2 men. Jewish home. RA. 3981.

MARYLAND AVE. NE., 208—Gentleman, single room near Capitol and Congressional Library. Decorator bed. Can be used as sitting room. Daily maid service. $40 month. Call Miss Hoopes. AT. 4566, 9 to 6 weekdays.

MASS. AVE. NW., 1775—Double, share rooms with or without board. DU. 1494.

MASS. AVE. NW., 1722—Large room, private bath, shower; man to share with businessman; furn. completely new; best residential midtown section. AD. 9440.

MASS. AND WISC. AVES.—Quiet, well furnished room, cross-ventilation, in modern apt. For cultured lodger; roof, laundry, secretarial service. Call OR. 3514.

Mount Pleasant, 1831 Ingleside Terrace. Lge. bedrm. with inclosed porch, adj. bath with shower. Overlooking Rock Creek Park. Gentleman. CO. 5670.

MT. PLEASANT, 18th st. nw., 3364—Twin bedrm., excellent trans. HO. 8033.

N ST. N.W., 2140, Apt. 6—Large, double front room; twin beds; near bath; emp. couple preferred; $30 mo. each.

N ST. NW., 1015, Apt. 405—Large room, next bath; single man, $10 wk.; walking distance downtown. HO. 6730.

N. H. AVE. NW., 1707—Dble., triple, semi and pvt. b.; gentile home; girls pref.

N.H. AVE. N.W., 1535—"The Panamanian." Large cool comfortably furnished single and double rooms.

NEW HAMPSHIRE N.W., 2039, Apt. 506. Running water in room, large closet, private family, $40. HO. 3280.

NEW HAMPSHIRE AVE. NW., 1135—Sgle. rm., 2nd fl.; man only. RE. 9222.

NEW YORK AVE. NW., 904—Nice front room, 2 large windows; ladies only.

NEWTON ST. NE., 2000—Double room, twin beds, private bath, private phone in room. Men preferred. DU. 3157.

PARK RD. NW., 1858—Sgle., $40 ea.; small dble, $25 ea.; lge. dble., $30, or triple, $25 ea.; nicely furn. MI. 9171.

PARK ROAD N.W., 1919—2 lge. front rms.; newly furn., adj. bath; exclusive section; ½ blk. transp.; dbl. bed, $50 mo.; twins beds, $55 mo.; refs. req. NO. 4225.

PERRY ST. N.E., 2012.—Dble. rm. next bath, 2 closets, c.-h. w., gas heat, block to bus. $20 mo. ea. MI. 1655.

QUE ST. N.W., 1754—"The Kennert." Lovely cool, newly decorated single rooms, $25-$30 monthly.

QUE ST., OFF WISC.—Nicely furn. double room and bath; phone and laundry privileges; for 1 or 2 girls. Rent less if will stay with children. HO. 0636.

R. I. AVE. N.W., 1515—Double room, conv. to downtown; home-cooked meals; $45 month. DE. 4203.

RIDGE PL. S.E., 1457, Anacostia; nicely furn. room, pvt. home; girl; $30. FR. 2999.

RHODE ISLAND AVE. NW., 1719—Catholic Club; vacancies for young girls; double and triple rooms, $23-$25 month.

S ST. NW., 76—Dble. master bedrm.; conv.; $25 ea. DE. 1435, RA. 9643.

SHEPHERD ST. NW., 310—Double room, adj. bath, beautifully furnished, for married couple or 2 men. RA. 0806.

SHOREHAM AND WARDMAN PARK Hotels vic.—2 attractive rooms for gentlemen for $25 and $50; all conv. CO. 0111.

TAKOMA—Master bedrm., pvt. bath; unlim. phone; large, secluded garden. For 1 or 2 quiet adults. $60. Gar. avail. $5. References. SH. 2476.

TODD PL. N.E.—Small rm., $25 mo. DE. 2459.

WALTER REED VIC. (7400 14th st. nw.)—Dbl. rm., 2nd fl., next bath; kit. privileges optional AD. 2111, Friday, Saturday; TA. 2494, Sunday.

WESTOVER SECTION, new home, large clean and cool. Gentleman preferred. Reasonable. GL. 2586.

WHITTIER PL. N.W., 858—Nicely furn. single room, near bath, unl. phone; conv. transp.; $25. GE. 2868.

WOODLEY PL. NW., 2620, nr. Shoreham Hotel—Lge. front bed-sitting room (22x14), 2 dble. beds; 2 or 3 girls; laundry, phone privil.; $20 ea. DE. 1506.

WOODRIDGE, D. C.—Single rm. for young man of good habits; pvt. family. MO. 2300.

2ND ST. NW., 4329—Lovely furn. single room for lady; corner home; laundry and phone privil. RA. 7313 after 1 p. m. near bus; $5 each. DE. 9151.

2D ST. S.E., dble. rm., twin beds, running water in rm. 1 blk Penna. Ave. References. FR. 0061.

3D ST. NE.—Twin beds, next bath; pvt. home; gentlemen. LU. 7809.

3D ST. NW., 5128—Large double room, near bath; good bus transportation; gentlemen only; $40 month. RA. 5730.

6th ST. N.E., 2830—Front bedrm., twin beds, next bath; gentlemen pref. MI. 3021.

13TH ST. N.W., 7511—Bachelor apt., maid service; priv. bath; conv. trans.; gentlemen. GE. 3986 after 6 p. m.

14TH ST. N.W., 4506—Large rm. (lav. in rm.). Gentleman. $38. TA. 9379.

14TH ST. NW., 4202—Girls, girls, girls, a beautiful home for you with all comforts. RA. 6007.

15TH ST. NE., 636—Lge. fr. rm., twin beds; 2 y'ng. men; good trans. TR. 8381.

15TH ST. N.W., 4523—Large 2d floor front room, 2 or 3 girls; exc. transp.; out where it's cooler. GE. 3417.

16TH ST. NW., 1635—Single, double and triple rms., $25 to $35 ea.; gentile girls; bus at door; maid and elevator service.

16TH ST. NW., 3711—Detached private home; large master bedroom, adjoining bath (3); 1 double room. GE. 1810.

16TH ST. NW., 1511—Newly furnished room, private bath; excellent transp.

16TH ST. NW., Extended, 1437 Primrose Rd. NW.—Master bedrm., twin beds, pvt. bath; sgle. rm. next bath; new home; nr. Walter Reed; gentlemen preferred; reas. GE. 1203.

19TH ST. NW., 1243—Single room, third floor, clean, for respectable gentleman; $35. EX. 6257.

1314 16TH ST. NW., at Scott Circle, unusually lge., sgle. & b. rooms; avail. elevator service.

Rooms, Furnished 34

1867 PARK RD.—Large, comfortable, conv., priv. bath; esp. suitable for 2 gentlemen. AD. 3368 after 1 p. m.

3603 16th ST. N.W.—Cool, pleasant front room, adj. bath, large closets, unlimited phone, bus at door; $35.

4110 ARKANSAS AVE. NW.—Large, airy, master bedroom; 2 closets; private bath; overlooking park; 1 square from 16th st. bus; $50 single, $60 double. RA. 3172.

4600 9TH ST. NW.—Front room, cross-ventilation, for 1 or 2; next to bath; unlimited phone. RA. 9430.

ATT. EMPL. COUPLE
NEAR NAVAL RESEARCH LAB., BOLLING FIELD AND NAVAL AIR STATION
In new 2-bedrm. apt. bldg., beautifully furn., master bedrm., next priv. shower bath (1 adult in apt.); unl. ph.; on bus line; $60. Phone and then see. LI. 0332 for appointment after 6 p. m.

MASTER bedroom, pvt. bath, twin beds, lovely home. Call bet. 5 and 7 p. m. OR. 5580.

NR. Rhode Is. ave. ne., room for gentleman; Catholic home; $7. NO. 3637.

ATTRACTIVE SINGLE ROOM for girl. OR. 3924.

LOVELY TWIN BEDROOM FOR 2 girls, breakfast optional. Avail. July 15. In private home, 3761 W ST. N.W. WO. 2900.

OFF Minn. ave. se., cool, newly decorated, nicely furn. dble. room; pvt. home; gentleman. FR. 4744.

ATTRACTIVE BEDROOM, next to bath; transp. handy; close in; pvt. apt.; gentleman, good habits; ref.; $35. ME. 1168.

LARGE BEDRM., kitchen privileges, employed couple, no children, or 2 gentlemen. RE. 6700, Ext. 4949.

LARGE, light, airy room for two employed girls. Share, home privileges; convenient transportation. 1350 Quincy st. nw., after 6:30 p. m. RA. 3434.

VACANT, triple room, gentleman, all conveniences; $20 month. RE. 8838.

GOOD DOWNTOWN location. 1223 Vermont Ave., Apt. 71. Front twin bedrm. Empl. cple. or 2 men. Reas. rent. 24 hr. elev. DI. 9747.

DOWNTOWN
1410 M St. N.W., Apt. 601.
Nicely furnished double room for two refined girls of young couple. Front exposure. Elevator service. $45 month. ME. 4605.

COLORED—Large room with twin beds for 2 employed men. TA. 9481.

COLORED—Neatly furnished room for couple or 2 girls or young men. $8.25 per week each. DE. 0584.

COLORED—1431 N. Jersey Ave. nw., rm. for sober man, $10 week. MI. 0401.

COLORED, 1928 BENNETT PL. N.E.—Lge. frt. rm., $10 wk.; rm., adj. porch, $10 wk.; ref. emp. couples. AT. 5192.

COLORED—Rm. for 1 or 2 refined girls. 405 N. Y. ave. nw. DI. 8361.

COLORED, 126 W st. nw.—Room for sober man; $25 month. DE. 4048.

Business Opps. Wanted 31

MT. PLEASANT, 3150 17th st. nw.—Room, l. h. k. Employed couple only. Also single room for man. Good trans. AD. 0574.

Rooms Wanted 38

16TH ST. NW., 1406—Double, for men or a couple; $47 month each. Also vacancy for young man to share with 2 others; running water in room; $47. In a nice section and conv. to downtown. Unusually good food. MI. 5774.

DIPLOMAT'S secry., mature, reliable woman and 16-yr.-old niece desire 1 or 2 rooms, bath; vic. Embassy sect. (16th st.). AD. 3800, Ext. 1.

PERM. GOVT. employe wants batchelor apt. or room with bath priv.; Washington or vicinity. Box 290, Wash. Post.

SETTLED working lady desires a room with kitchen priv. in good neighborhood. Ref. exchanged. UN. 4409 after 6 p. m.

Rooms With Board 39

BILTMORE ST. NW., 1826—Room and board; several vacancies; single and married people; good food; home privileges.

BEAUTIFUL STUDIO ROOM for 2 young ladies; also vacancies for gentlemen; excellent meals. Phone NO. 4095.

CHEVY CHASE, 5605 30th st. nw.—Nicely furn. double-bed room, lovely home, delicious meals. OR. 1943.

CHEERFUL rooms, enough like a hotel to provide excellent dining and room service; enough like a club to insure congenial companionship. Moderate prices, double and single rooms for men, $45 to $56 mo. Double rooms for girl, $48 to $56. 1426 21st st. nw., NO. 9804.

S ST. NW., 2107.—Both dble. and sgle. rooms with or without board. DU. 1494.

VACANCIES; close-in Clarendon, good transp., excellent meals. GL. 2106.

1774 MASS. AVE. NW.—Lge. redec. rm. Vacancy for men or women. Excellent meals. $48.50-$60 month.

Children Boarded 41

CHILD CARE and normal home life given child in licensed home; inspection invited. SLigo 3022.

Apartments, Furnished 46

ALEXANDRIA
Small studio apt. for one bachelor only. Open Sunday, 10 to 5. $80 per month, including utilities.
127 PRINCE ST.

BILTMORE ST. N.W., 1932—Suitable for 2 or 3 young ladies; conv. transp. AD. 4126.

CHEVY CHASE—In large quiet home; 2 bedrooms, liv. rm., light kitch. priv., laundry. Use of porch, garage, $100; references exchanged. EM. 9410.

CLIFTON ST. NW., 1472—Large front room, kitchen and back porch, laundry privileges, for 2 girls. AD. 4331.

CONGRESS. LIBR. & HOUSE OFFICE BLDG. VIC.—Newly furn. 2-rm. apt., 3 emp. ladies only. 106 C se. LU. 8963.

DUPONT CIRCLE, bachelor's apt., studio room and bath. AD. 0288.

FALLS CHURCH—Sublet 2-bedrm. furnished apt., in new building, $150. AX. 3747 between 6 and 7 p. m.

KANSAS AVE. N.W., 3829—Nice double rm. with kitchen and laundry privileges, $50. Nice section, conv. transp. TA. 4845.

POTOMAC HEIGHTS—3 adult business girls wanted to share large newly decorated, beautiful, furnished apt. Unlimited phone; conv. trans.; $40 ea. Box 246, Post, or phone EM. 8364.

16TH ST. NW.—Businesswoman will share 3-rm. apt. with another; $45. RA. 0142.

16TH ST. NW., NEAR OAK—Living room, dinette, kitchen, bedroom and bath; $77 to quiet adults, one of whom is at home during day; yearly lease. Write Box M-496, Washington Post.

WILL SUBLET for 3 months beginning Aug. 1 one-bedrm. apt., complete, in desirable N.W. section; $200 per mo. Box M-468, Washington Post.

ONE ROOM furnished apt., neighborhood 16th and Q st. nw., available July 10th. Box 247, Washington Post.

SINGLE employed woman will share full home privileges with other employed persons; large front airy twin bedroom, now available. 1350 Quincy st. nw. RA. 3434.

TWO months, July 8-Sept. 8.; 2 rooms, kitchen and bath; recently redecorated; conv. to Government bldgs.; $100 per month. EX. 0347.

TO SHARE 2 studio rooms, bath, grill, in mellow old house; conv. nw. location; fireplaces, books, attr. furn.; available to quiet, responsible employed woman, July 7 to Sept. 15 and possibly longer; $40 mo. DI. 0289 Sunday and eves.

APT., private home, employed couple; entire 2nd floor; liv. rm., bedrm., kitch., bath; backgrounds in answer. Address Box 274, Wash. Post.

ATTRACTIVE 2-bedrm. apt., choice nw. section; sublet to Oct. 1. Phone Annapolis, Bay Vista 2613.

CONGENIAL lady may enjoy home privileges in delightfully cool NW. apt. occupied by another lady; maid service. OR. 4112.

TWO ROOMS—Employed cple. pref.; no children or pets, no smoking or drinking. SLigo 3281.

1 GIRL will share apt. with 2 others; $30 month each. Call GE. 1835.

GIRLS (2), to share diplomat's exclusive home with college girls. Garden, cooking, Frigidaire and fans. References. AD. 2639 or DE. 8400.

FOR employed lady only. 1 bedroom apt., N.W. Sublease $150 from July 11 to Sept. 11. References. Box 248, Washington Post.

VICINITY OF DUPONT CIRCLE—3 rooms, kitchen, bath; no pets; no children; $100. Box 264, Washington Post.

WANTED—Lady, 30-38, to share 1-bedroom apt. with one other gentile lady; occupancy any time up to August 1; references. DU. 1914.

APT. IN APT. HOTEL
Sublet to January. Spacious 4-bedroom, 4-bath apt. with maid service in apartment hotel. Price way under ceiling. Call Mrs. Corbin.
SANDOZ, INC.
DU. 1234; Eves., CO. 7624.

COLORED — Furnished apartment, including refrigerator and utilities, for employed couple. 4108 Gault pl. ne.

COLORED—4-room front apt. to working couple, $69.50 mo., includes gas and elec. 5000 Sheriff Rd. NE.

Apartments, Unfurnished 47

NEAR BOLLING FIELD, 1 bedroom apt., $60. For details phone LI. 5775.

Apartments Wanted 48

APARTMENT by employed couple, unfurnished, or will buy furniture. Box 262, Washington Post.

APT., 1-bedrm., furn., N.W., pref. Georgetown vic., needed by 2 reliable girls. MI. 6385.

APARTMENT urgently needed; 1-2 bedrooms, unfurnished, Northwest, by permanent residents. RE. 2019.

APT., unfurn., 1-2 bedrm., N.W. or subs.; perm. employe, wife and grown daughter. EX. 6400, Ext. 404, 8:30-5 p. m.

APT., 1-2 bedrm., furn., urgently needed by vet., wife, 3-mo. baby. RE. 6700, Ext. 74635, 9 a. m. to 5 p. m.

APT., furn. or unfurn., needed by veteran and wife; N.W. section; no children; both perm. employed. DU. 7434 Sunday and after 7 evenings.

Continued on Following Page.

Houses, Unfurnished 51

AMERICAN UNIV. PARK
4 bedrooms, center hall entrance, gas heat; detached garage. Beautiful large lot facing wooded tract. Sleeping porch; knotty pine finished attic; servant's room and bath, $350 month with option to buy.
HEIBERG CO.
710 Jackson pl. nw. DI. 1283.

OLD ALEXANDRIA
Beautifully restored small brick town house of 2 bedrooms, 2 baths, in an excellent neighborhood; immediate possession; gas h.-w. h.; this house is suitable for a couple or a bachelor. $135 month.
Lyle Kennedy, Broker
OR. 4500 between 10 and 4.

Suburban Rent 52

COUNTRY PROPERTY, 5 or 6 bedrooms and bath; nice shade and lawn; possession approximately August 1; hard road; 21 miles from D. C. line; $150 per month. Dr. B. L. Poole, Herndon, Va. Phone 21.

Wanted to Rent 53

APT. OR HOUSE, 2-bedrm. URGENTLY needed; reliable adults with 2 well behaved child. Reas. Box 242, Wash. Post.

ATTENTION—Naval officer, wife and 6-year-old son need 2 or 3-bedroom house or apartment; will sign a year's lease and pay 6 months' rent in advance. EM. 8683.

AUTHOR wants 4-bedroom unfurnished house in Chevy Chase, Md. or NW. Year's lease starting September. Rent up to $175. OL. 7243.

ARMY LIEUT. COL. (Regular), wife, 2 children (ages 11-13) desire 3-bedroom house or apt.; N.W. or Bethesda. Please call Col. Holmes at NA. 8400.

ARMY OFFICER, wife, no children, need 2-bedroom furnished house or apt.; permanently stationed D. C. Up to $125. Call Major Bert, AL. 4997.

APT. or house, 2 or 3 bedrms., unfurn., N.W.; high court official and wife; permanent. HO. 8383.

DIPLOMAT, wife, daughter, aged 1½, urgently require 2-3 bedroom furnished, unfurnished house, apt., garage; perm.; N.W. preferred or Md.; August 1 or earlier. AD. 3800.

FRENCH govt. official desires 4-bedrm. furn. detached residence, $250 to $300 mo., by Sept. 1. Pref. Wilson High or Chevy Chase area. WI. 6120.

GOV. ATTY. desires rent small house or two-bedroom apt. Arl. or Fairfax. September, Phone CO. 4710.

HOUSE or apt., furnished or unfurnished, Washington area, by naval officer, wife, 1 child. Call FL. 0908.

JULY 15 to Sept. 1, furnished house for 3 women and 1-year-old child; good care guaranteed. DI. 0966; eves. after 7 p. m., Sunday after 1.

MARINE OFFICER and wife desire house or apartment in Washington or Arlington, Alexandria section, for September 1 occupancy. Box 245, Washington Post.

MARINE lieut. col., pay to $150 mo. for modern 2-bedrm. furn. house or apt., or $110 unfurn.; Arlington. RE. 7400, Ext. 71348, 8 to 4:30.

NAVY COMDR., pay to $155 mo. for modern furn. 6-room home, or to $105 unfurn. Bethesda or Silver Spring. SH. 8255.

REGULAR ARMY lieut. col., daughter and pregnant wife need immediately unfurn. 2 or 3 bedrm. apt. or house, reasonable distance from Pentagon. Call GLebe 0449.

RESPONSIBLE, ex-college professor, vet., perm. in Wash., wants unfurn. 3-4 bedrm. house to reunite family, incl. small child. N.W. or Arl. Best ref. Excel. care. Mr. Millikan, NA. 8940 weekends; eves., EM. 4384.

SUB-LEASE THRU DEC.
APT. OR HOUSE, 2-3 bedrooms for permanent Navy physician; pref. unfurn. RE. 7400, Ext. 2605, 8 to 4:30.

UNFURN. HOUSE by Navy captain, wife and 1 child. TE. 8897.

UNFURNISHED 2 or 3 bedroom apt. or house, accessible to Walter Reed Hospital, desired by Army officer, wife and mother. No children or pets. Permanent. High references. Care guaranteed. Capt. Isaacs. Phone GE. 1000, ext. 301, between 8:30 and 4:30 p. m. weekdays.

VETERAN, now permanently established in business in Washington, and adult family desire 6-room unfurn. house in Wash. or any of its suburbs. Maximum rental $125 mo. Call Comdr. Wisner, EX. 1263, office hours.

2-BEDROOM house or apt., furn. or unfurn., by permanent Govt. executive, wife and 10-month-old baby; nearby Va. pref.; to $115 month. LU. 8573.

2 OR 3-BEDROOM house or apartment; maximum $125 per month; permanent resident; have 3 children, 6, 4 and 4 mo.; would buy later. Call EX. 7968, Mon. through Fri., 9 to 6.

2-3 BEDROOM unfurn. house by professional cple. and 1 child. TA. 6620.

RETURNED veterans and other employes of Capital Transit Co., who have families, need private apts. and houses. If you have a house or priv. apt. to rent to a family call MI. 6363, Ext. 672, Monday-Friday 8 a. m. to 5 p. m. Must have private kitchen and bath and rent under $75 month.

WAC OFFICER desires 2 or 3-bedroom apartment or small house with inclosed yard. HO. 0636 after 6:30.

4 CHILDREN forced to move next week after 5 years in rented home seek shelter for reliable, despairing parents everywhere rejected because of them; 2 children away for summer, 2 remaining will help paint, repair, run chores and try to act adult. Any offer, also short-term, will be treasured as sign that children are people too. OR. 5136.

WEST OF ROCK CREEK PARK
Detached house, well furnished modern. At least 4 bedrooms and 2 baths. By the year.
LOUIS P. SHOEMAKER
1719 K St. N.W. NA. 1166.

Offices, Studios—Rent 55

ON CONN. AVE.
Small offices; fluorescent lighting; self-service elevator; including phone and mail service; reasonable. Apply 1536 Conn. ave.—ask for Mr. Goodman.

MODERN OFFICES AVAILABLE
In downtown Washington building located in the 1200 block Eye st. nw. Rents are reasonable.
GERALD REALTY CO.
412 5th ST. N.W.
DI. 5995

Excel. Downtown Locations
SINGLE OFFICES TO 14-ROOM SUITES AVAILABLE FOR IMMEDIATE OCCUPANCY; $35 AND UP. CALL TILL 9 P. M., RE. 3531
First National Realty Corp.
905 15th St. NW.

Office Space Wanted 56

ONE executive office with receptionist and waiting room to share. Phone RE. 8030.

Business Property, Rent 59

1832 JEFFERSON PL. NW.—Few doors off Conn. ave.; 1st floor, over 500 sq. ft.; newly dec.; priv. entrance. By appt., Mrs. Francis, OR. 2462.

IDEAL location for small business, such as dry cleaning, rental library, etc.; partially newly dec. Furnishings, pictures, drapes, small leather counter. Attractive. MI. 1235, Ext. 314.

Business Property, Sale 60

LORTON, VA.
2½ acres No. 1 highway; has store, snack bar, gas station, 5-room modern bungalow; excellent place for cabins. Possession.
L. McGEE KING, REALTOR
GL. 5273 CH. 5508

1st and 2nd Commercial
Approved properties and grounds. Call us for information.
J. LEE PRICE
3303 S. Arl. Ridge Rd.
JA. 1504 IVy 1272

VA., 1st COMMERCIAL
26,000 sq. ft.; Washington blvd.; very close-in; improved by 7-room 2-bath house; excel. condition and 11x55 foot store with established business attached. 114-foot frontage, suitable for numerous business at the bargain price of approx. $1.31 per sq. ft. for everything. H. P. WEBSTER, OX. 2646, CH. 5777, DI. 6212.

SUMMER HOTEL
75 rooms and 50 baths. Suitable also for sanatorium or rest home. Gross income last season $55,000; bargain price of $50,000. 10 acres in grounds with a mountain view from every window. Only 50 miles from Washington. Eves., call Mr. Smith, WI. 7735.
ALLIED REALTY CORP. WI. 6649.

LIQUOR STORE AND TOURIST HOME
On a beautiful lot fronting 274 ft. on Baltimore Pike and 200 ft. deep, 3 miles from D. C. Line, and 1 mile from U. of Md. Tourist home sits well back from the road, contains 10 newly decorated rooms, 3 modern tiled baths, has oil h.-w. h. Liquor store grosses about $25,000 annually. The price of $38,000 is really low for this 1st class commercial property. For appointment to inspect call Mr. Prather, NA. 9141.
Frederick W. Berens Sales, Inc.
1529 K St. N.W.

ATTENTION
DOCTORS, LAWYERS
REALTORS & INSURERS
Commercial brick house adjoining new radio bldg. in Arlington County. Adjacent to Courthouse sq., Colonial Village and Wilson blvd. 4 rooms and bath on 1st floor, 3 rooms and bath on 2nd floor and an extra room and lavatory in basement. Ample parking space; oil heat. Now vacant. Immediate possession. Open for inspection daily, 10 to 6. Other hours by appointment.
GEORGE MASON GREEN CO.
3640 Wilson Blvd., Arlington, Va.
CH. 3838 Eves., GL. 3838

Stores, Rent 61

WILL RENT FRONT PART OF STORE OPP. GREYHOUND BUS TERMINAL FOR NONCONFLICTING BUSINESS. BOWERY, 1300 N. Y. AVE. N.W.

F ST. & 9th N. W.
Next to Little Theater; large beautiful store; perfect downtown location; formerly occupied by Peoples Drug Store. For infor. and inspect., call EX. 7496.

Sale, Investment Property 62

VIC. 9TH & MASS. AVE. N.W.
Splendid investment, modern store with attached concrete warehouse, 20x30. Property has annual income of $6700 and is for sale at a reasonable price. Possession of store and warehouse may be had or have client waiting to sign long lease. Well financed.
W. SCHUYLER MATTHEWS & CO.
1606 20th St. N.W. DU. 6023.

Young Doctors, Take Notice
Retiring doctor offers his downtown office property for sale at a very attractive price. First floor equipped like a hospital. Remainder of property in apts. An opportunity to take over an established practice. Call EX. 1322.
Realty Associates, Inc.
REALTORS.

HERE'S YOUR CHANCE
to buy two 3-story bricks, fully furn., bring in a total of $500 month plus a place for you to live. There are 11 rooms and 2 baths in one, 14 rooms and 3 baths in the other. These homes have oil hot-water heat and are in good condition. Located in Meridian Park. Conv. to schools, trans. and shopping. We personally recommend that you see these at once. Don't delay, call today.
VICTOR WICKERSHAM OR. 2100

Real Estate Loans 63A

MONEY ON FIRST OR SECOND TRUST
Prompt Action. Reasonable Rates.
Nearby Md., Va., or D. C. Property.
The American Co., 807 15th. NA. 8032.

MONEY ON SECOND TRUST
We will buy second trust notes. D. C., nearby Md. or Va. Reasonable rates.
NATIONAL MORTGAGE INV. CORP.
1312 New York Ave. NW. NA. 5833.

1ST AND 2D TRUST LOANS—Prompt and courteous service, low rates. Before borrowing, call Colonial Investment Co., 817 9th st. nw. RE. 6650.

CASH FOR 2D TRUST NOTES. Quick settlement. Fulton R. Gordon, 1427 Eye st. nw., DI. 5230. Brokers, attention.

LOANS TO D. C., MD., VA. HOME OWNERS without excessive title charges or appraisal fees. Low rates.
SECURITY FINANCE CORPORATION.
838 Investment Bldg. DI. 8672.

Sale, D. C. Houses 64

.. St., Near Eastern High
Modern 6-room row brick; h.-w. h., garage; $11,000; owner. FR. 4666.

AMERICAN UNIV. PARK
4427 Chesapeake St. VACANT. Brick center-hall plan; 6 rooms, 1½ baths, recreation room, maid's room, oil heat, beautiful yard with Anchor fence. Price only $19,750. Open Sat. and Sun., 12-7.
SHAPIRO, INC.
ME. 1717. Eves., TA. 7511 or CO. 8414.

AVONDALE TERRACE
OPEN TODAY, 1 to 6
5403 20th AVE.
Beautiful corner detached brick home, less than one year old. Never been occupied. Featuring center hall plan, large living room with fireplace, finished and heated knotty pine den, charming dining room with lovely de luxe kitchen on first floor, 3 spacious bedrooms and modern bath on second floor. Full basement with knotty pine recreation room and ½ bath, oil air conditioned heat. This house has many extras such as slate roof, copper piping, screens, shutters, Venetian blinds, fenced-in rear yard, etc. A must see on your list.
DIRECTIONS: Out Michigan ave., to District line, left at Avondale sign to Ingraham st., right 1 block to 20th ave., left to our sign.
First National Realty Corp.
905 15th St. N.W. RE. 3531

BRIGHTWOOD
ONLY $2,000 DOWN
AND EASY MONTHLY PAYMENTS
IMMEDIATE OCCUPANCY
6-room bath semidetached brick, built-in garage; convenient to schools, shopping and transportation. A real bargain on today's market.
Maurice B. Berenter & Co.
Suite 207. 412 5th St. N.W.
DI. 5476. EX. 0679.
Office Open Sunday 11 to 3 P. M.
Evenings, EM. 2782.

BRIGHTWOOD AREA
Excellent NW. section; beautiful 4-bedrm., semi-det. brick; mod. tile bath; 1st fl., liv. rm., din. rm., large kit, library, gas range and refrig.; all mod. cabinets, oil burner; bit.-in garage; 2 porches; oak flrs.; rec. rm. in basement. For appt. to inspect call Mr. Carney with Dixie Realty Co., NA. 8880, eves., NO. 6069.

BRIGHTWOOD
814 Powhatan pl. nw., 6-room brick, semidetached, in excellent condition; has front and back porches, recreation room with basement. Could be rented as an apt.; gas h.-w. heat; garage.
MODERN REALTY CO.
9713 Georgia, SH. 1141, eves., SH. 7834.

BRIGHTWOOD
This truly is one of the most beautiful homes in Brightwood. Red tapestry brick, with slate roof, corner lot with lots of shrubbery and garden. Overlooking Ft. Slocum Park. First floor has center hall, large living room, dining room, den, thoroughly modern kitchen, nice porch; second floor has 4 bedrooms and 2 beautiful tile baths; full basement, with recreation and utility rooms, ½ bath, 1-car built-in garage, oil hot-water heat. In immaculate condition. Shown by appointment only. Call EDGAR L. WEBSTER, Exclusive Broker, WO. 4142; eves. and Sun., EDGAR L. WEBSTER, WO. 8244, COL. MORRIS, TA. 2677.

"BURLEITH"
A charming semidetached corner brick in a close-in section, 6 rms., 3 bedrms., bath, oil heat, detached brick garage. A sunken patio with fountain, white picket fence, mirrored fireplace, screened sleeping porch, maid's rm. and bath are only a few of the reasons why you should see this lovely Colonial at once. Possession with deed. Call MEt. 1143, until 6 p. m.
J. Wesley Buchanan Realtor

BURLEITH, $7,950
Brick home of 5 rooms, bath, hot-water heat, alley; modest cash payment and $60 per month. Call Mr. Sherwood, WO. 4845.

BURLEITH, $13,500
Brick, end row; 7 rooms, 1½ baths, oil heat. Home excellent. Kitchen, garage. Good terms. Call Mr. Thom, OR. 0984.

J. LEO KOLB, INC.
1237 Wis. Ave. MI. 2100

CHEVY CHASE, D. C.
NEW LISTING
Interesting bungalow type house on corner lot in attractive and convenient location. Large living room with fireplace, dr., k., 3 bedrooms, tile bath on 1st floor. Delightful upstairs rooms and tile bath, oil heat, garage, garden. Priced at only $25,000. An early inspection advisable. For appointment call Mrs. Hanes, MI. 3350, holidays and eve's, HO. 4732.
EXCLUSIVE
D. A. HANES CO., INC.
1600 20th St. NW. MI. 3350.

CHEVY CHASE, D. C.
Detached masonry home on beautiful lot; first-floor living room, dining room, kitchen, breakfast nook and half bath; second floor, 4 bedrooms and 1 bath, 1-car built-in garage, oil hot-water heat, full basement. This home is in new house condition, and the price has been reduced from $32,500 to $18,500. This is a wonderful buy and requires quick action. Easy terms. To inspect call EDGAR L. WEBSTER, WO. 4142. Eve. and Sun. call EDGAR L. WEBSTER, WO. 8244, or COL. MORRIS at TA. 2677.

CHEVY CHASE
NEW LISTING
DETACHED BRICK, in lovely location, having large living room, dining room, de luxe kitchen on 1st floor. 3 twin sized bedrooms, 2 baths; 2d floor, attached garage, screened side porch, excellent condition. About 6 years old. Priced to sell, at $22,500. Can be seen today. Exclusive Agent.
F. A. TWEED CO.
5504 CONN. AVE. EM. 1290

CHEVY CHASE, D. C.
A lovely modern detached brick home in immaculate condition and nicely decorated; 1st floor, living room, fireplace, dining room, breakfast room and kitchen. 2nd floor, 3 bedrooms and 2 tile baths. 3rd floor, all bedrooms take twin beds; 3rd floor paneled in knotty pine, paneled recreation with bar and bath. Porch, 2-car garage, oil heat. Good value and reasonably priced.
W. B. WRIGHT, EM. 3380

Sale, D. C. Houses 64

CHEVY CHASE, D. C., 3966 Northampton st., near Nebraska ave.—6 rooms and bath, oil heat, garage; lot 75.02-ft. front. Price $13,950; $6,000 cash required. Possession soon. Can be seen daily 3 to 5 p. m. Fulton R. Gordon, 1427 Eye st. nw. DI. 5230. Brokers attention.

CLEVELAND PARK AREA
Detached brick, excellent condition, in restricted area; 3 bedrooms and 2 baths on 2d floor; 2 rooms and bath on 3d floor; unusually large and well equipped kitchen, recreation room with fireplace, maid's room and bath, 2-car garage; beautiful yard completely inclosed by Anchor fence; immediate possession. Price, $26,500. Call Miss Alexander, NA. 9300; eves. and weekends, OR. 0986.
BOSS & PHELPS, INC.
Exclusive.
1417 K St. N.W.

CONGRESS HEIGHTS
439 Newcomb St. S. E.
OPEN 3 TO 6
Attractive semidetached 6-room brick, close to Bolling Field. 1½ baths. Oil heat. Full basement. Front porch. Fenced-in back yard. Mrs. Rushton, FR. 8389.
COX & CO. DI. 4254

CORBIN PL. N.E.
Seven-room row brick home, in beautiful condition throughout; gas h.-w.h.; built-in garage; quiet and good neighborhood.
SENATE REALTY CO.
1109 Eye St. N.W. EX. 3270

CRESTWOOD
A very lovely corner home, located at
1855 Taylor St. N.W.
OPEN FOR YOUR INSPECTION DAILY
This home has not been completed, but is nearing the finishing stage. Here is an opportunity to see the construction quality and to plan and decorate your own home. We recommend that you visit this lovely section, located only 10 min. from downtown Wash., just west of 16th st., and inspect this house.
PAUL P. STONE &
Edward E. Caldwell, Developers
5000 Conn. Ave. NW. OR. 2244

DUPONT CIRCLE—Reduced for immed. sale; 12 rooms, 4 baths, semidetached brick; furnished; licensed as guest house; manager if desired; down payment and balance in one trust, payable like rent. ME. 4070.

EMERSON ST. N.W., 800
Semidetached brick with living room, dining room, kitchen, and dinette, 2 baths, 5 bedrooms. Center-hall plan. Large yard, f. and b. Open all day Sunday. For sale by owner. RA. 1332.

FOXHALL ROAD—$15,000
Semidetached brick; 6 rooms and sleeping porch, gas heat, recreation room; excellent condition; garage; deep lot. See it today.
F. A. TWEED CO.
5504 Conn. Ave. EM. 1290 until 9 p. m.

GEORGETOWN
Charming house, remodeled with taste, living room, library, kitchen, terrace, 3 bedrooms, tile bath, full basement with ½ bath, gas a.-c. heat. Well-built, in excellent condition. For appointment to inspect call Mrs. Hanes, MI. 3350, holidays and eve's., HO. 4732.
EXCLUSIVE
D. A. HANES CO., INC.
1600 20th St. NW. MI. 3350.

GEORGETOWN
2447 P ST. N.W.
OVERLOOKING ROCK CREEK PARK.
Row brick with good garden area. For appointment call Mrs. Hawes, NO. 5021, with
COX & CO. DI. 4254

GEORGETOWN
FIRST OFFERING
Newly restored and well planned 2-bedroom, 1 bath. Living room opening on patio and attractive garden.
NELLE LOWE CASSEL
REALTOR—AD. 2118; WI. 3135.

GLOVER PARK
A FINE BUY—$13,950
This is a splendid home for the small family. Modern, compact, semidetached brick home with level lot 75 feet wide; situated only 2 blocks from Wis. ave. shopping center, transportation, etc. Has liv. rm., din. rm. and kit. on 1st floor; 2 nice bedrms. and full tiled bath with shower on 2d floor. A real finished heated clubroom in daylight basement (suitable for bedroom or office) with ½ bath and outside entrance. Utility room, gas heat. We know this is an outstanding value and recommend your prompt inspection. Sunday call WO. 1739.
BURR & YOUNG
Realtors. DI. 2328.

HILLCREST
Overlooking the City
Detached Form stone, 6 rooms, 2 baths, California design. Large living room, fireplace, bright cheerful kitchen and dinette. Ample cabinets, 2 bedrooms and bath on 1st floor. One huge room and complete bath, large storage closets and storage room on 2nd floor. Basement, recreation rm.; oil heat, laundry facilities, large flagstone patio. Fully insulated and in excellent condition. Priced at $20,000.
Senate Realty Co., EX. 3270
1109 Eye St. N.W.

NEBRASKA AVE.
JUST OFF RENO ROAD
A splendid white brick Dutch colonial in a really good section. Contains large rooms throughout and can be occupied at once. Other features include large corner lot, recreation room, screened-in porch, slate roof and plenty of storage space. A real value in this location.
EDWARD E. CALDWELL
OR. 2244

PETWORTH, $13,500
Spacious 21-ft. tapestry row brick, in beautiful cond.; 6 lge. rms., 3 porches, full basement with lavatory, Bryant gas h.-w. h.
Frank S. Phillips DI. 1411

SPRING VALLEY
This detached Colonial brick, center-hall plan, offers gracious living, in one of Washington's finest neighborhoods; large living room with fireplace, dining room, modern kitchen, den, powder room and screened porch on 1st floor; 3 bedrooms, library room, 2 modern tile shower baths on 2nd floor; fully insulated attic, finished into a beautiful room; gas a. c. heat; maid's room and complete bath in basement. For appointment to inspect, call
Maurice B. Berenter & Co.
Suite 207. 412 5th St. N.W.
DI. 5476. EX. 0679.
Office Open Sunday 11 to 3 P. M.
Evenings, EM. 2782.

3407 QUEBEC NW. Open 3 to 6; vacant, immed. poss. Lovely semi-det. tapestry brick home. 1st fl., lge. living rm. with firepl., din rm., kitchen, pantry and enc. porch; 2nd fl., 4 bedrms., lg. bath and glassed-in porch. Full basement inc. built-in gar., h.-w.h. Under $18,000. This exclusive neighborhood invites discriminating homeowners. See it today!

Vacant—Trinidad N.E.
A good low-priced home, 2-story tapestry brick; 6 lovely rooms, one screened and one enclosed porch. Full basement; built-in garage. Mrs. Whitney, AT. 8603, with
BARNEY O. WEITZ
1427 Eye St. NW.
NA. 7065—NA. 7196

NEAR WARDMAN PARK
8 rooms, 2 baths, built-in garage. Beautiful recreation room. Gas heat. Immediate possession. Eves., AD. 5907.
Auerbach & Co. DI. 3131

SHEPHERD PARK
VETERANS AND NON-VETERANS
READY TO MOVE IN
$500 DOWN
BALANCE LIKE RENT
BEAUTIFUL, NEW RED BRICK, semidet. HOMES; 5 rooms, tile bath and shower, full basement, auto. gas heat and many other features. Priced at only $9,675. NEW DEVELOPMENT within the DISTRICT. Streets newly paved; going fast. We hope you are not too late. EXHIBIT HOUSE open every day, 9:30 a. m. to 6 p. m.
SHIPLEY TERRACE
23RD ST. & ALABAMA AVE. SE.
Jonathan Woodner Co.
BUILDERS. AT. 9643.

SOMERSET PL. NW.—Vacant, semidet. brick. 6 rms., gar. A real value. James Carroll. "I Never Misrepresent." TR. 2864-0425.

1365 Rittenhouse St. N.W.
OPEN 2 TO 6 P. M. SAT. AND SUN.
One of the most desirable Northwest sections. Arranged for 2 families. Owner must sell. Immediate possession. Put this first on your list. For further information, call Mr. Moser, TA. 8581, with
KAY REALTY CO. RA. 2200

Sale, D. C. Houses 64

SHEPHERD PARK—Open today, 1 to 5. 1205 Geranium; detached; excellent condition; 6 spacious rms.; equipped kitchen, oil h.-w. h.; gas; most attractive lawn; ideal for children; priced right. S. M. Orrison, RA. 5416.

TOWN HOUSE
WOODLEY RD. AREA
Splendid semidet. Colonial brick, located in one of the most desirable areas in Wash. Home beautifully decorated and in new-house cond. Lovely liv. rm. with fireplace, spacious din. rm., all-electric kit. and delightful porch downstairs, 3 dble.-size bedrms. and tiled baths upstairs. Additional bedrm. and full bath plus storage on 3rd flr. Play-rm., full bath, built-in gar., gas h.-w.h. in bsmt. Only $24,500 and a remarkable value. Call NA. 9797 till 9 p. m. for details.
Capital View Realty Co.
REALTORS. 925 New York Ave.

Vacant—Immediate Possession
HOME & INCOME
1848 Park Road N.W.
8 Unusually Large and Lovely Rooms
2 beautiful colored tile baths. 2 modern kitchens. Plenty of very large closets. Oil h.-w. h. Maid's room. Detached brick garage. Must be seen to be appreciated. Mrs. Whitney, AT. 8603, with
BARNEY O. WEITZ.
1427 Eye St. N.W.
NA. 7065. NA. 7196.

ST. GABRIEL'S PARISH
Well-located brick containing 8 large rms., including 1st-fl. den and 4 large bedrms.; built-in garage; recently redecorated. DI. 1015 till 9 p. m.
Wm. H. Saunders Co., Inc.

HEART OF GEORGETOWN
Comfortable, well located 2-story and basement painted brick, in excellent repair. Tastefully decorated to suit the most discriminating purchaser. First floor, powder room, well-equipped kitchen; 2 large bedrooms with double closets, modern tile bath with tub and shower; garden; 2-car garage; gas hot-water heat. Owner anxious to sell. Terms. Call DI. 1015, till 9 p. m.
Wm. H. Saunders Co., Inc.

1118 MONROE ST. N.W.
OPEN SUNDAY, 1 TO 6 P.M.
HOME AND INVESTMENT
3-story brick, now arranged into 7 apartment units. $250 per mo. income. Only $14,975, on terms. Call Mr. Spratt, CO. 9403 with
KAY REALTY CO. RA. 2200.

VACANT
ON BEAUTIFUL SOUTHEAST AVE.
A cozy home for a small family. 2-story, 2-bedroom brick, large yard; gas h.-w.h. Mrs. Whitney, AT. 8603, with
BARNEY O. WEITZ
1427 Eye St. N.W.
NA. 7065. NA. 7196.

NEW HOUSE—$11,950
1557 Fort Dupont St. S.E.
Vacant. Open Friday, Saturday and Sunday; 6 rooms, gas heat, basement. $2000 cash, $52.80 month. 4% interest.
SAM ROSEY AD. 2700

VACANT—IN 2 WEEKS
Northeast tapestry row brick, containing 6 rooms and basement; bath; new oil burner; b.i. garage; excellent condition. Call Mr. Holloman, eve's. TR. 3285 with
ALLAN L. KAY RE. 7104

Detached Modernistic Home
1300 BLK. TEWKESBURY PL. NW.
7 rooms, 2½ baths, brick garage; owner leaving city; possession with settlement; 1st trust, $17,500, balance cash.
Joe Curto Realty FR. 7800

All Furniture Free
To purchaser of bungalow, $7,900; small down payment. From owner, NA. 9000, ext. 1104.

BY OWNER
2-family, 7-room attached brick; full basement, automatic gas heat, 2 refrigerators and 2 gas ranges; renting $130 per month. Could be commercialized. 814 B st. nw. $12,500 terms.
ALVIN EPLING, UN. 0313

For Sale By Developers of River Terrace
Attractive 5 and 6-room houses, tile baths, modern kitchens, large, cheerful rooms throughout. All on nicely landscaped, fenced lot. Attractive terms. For appointment to inspect individual houses, phone Mr. Brock, TR. 2825, or call at office, 3435 Benning rd. ne.
Davy & Murphy, Realtors

OPEN SUN., 2 TO 6
5006 3RD ST. N.W.
6-room, 2½-bath row brick, recreation room, oil heat, built-in garage; modern.
C. GOGOS, 509 E ST. N.W.
NA. 5620. TA. 2732.

3951 BLAINE ST. N.E.
PRICE $14,750.
Semidetached brick home, living room, dining room and kitchen, 3 bedrooms and tile bath; gas air-conditioned heat; recreation room with bar; awnings, aluminum screens and storm windows; concrete back porch, side entrance to rear. Bendix washer. First trust $7,500 at 5%, Building Association, payable $57.50 per month, balance cash. Large lot 24x155.75 to alley. Possession July 15. OPEN SUNDAY, 2 P. M. to 5:30 P. M. CALL MADDOX TRENHOLM, NA. 1805.
EDW. R. CARR.
Realtor. Exclusive. Builder.

Choice of a Lifetime
4-bedroom brick on large corner lot in Barnaby Woods; 4 baths, oil hot-water heat, full basement, 2-car garage, 3 fireplaces, 2 lovely open porches. This home has everything. It is custom-built. Decorated by one of Washington's leading interior decorators. 1st floor floors and hallways completely carpeted. Lovely full length mirrors.
VICTOR WICKERSHAM
OR. 2100

OWNER—$2,500 DOWN
Near Calvert St. Bridge. Balance like rent. Vacant. Wide tapestry row brick, 6 tremendous rooms, 1½ baths; 2-car garage. 2 inclosed porches; gas. No agents. TA. 3555.

ONLY $2,500 DOWN
IMMEDIATE POSSESSION
Lovely brick home, newly decorated. Will provide home and income at economy rates. 8 rooms, 1½ baths, 2 stoves, 2 refrigerators. Oil h.-w. h. Easy terms. Call early for this exceptionally good buy. Exclusive.
Maurice B. Berenter & Co.
Suite 207, 412 5th St. N.W.
DI. 5476. EX. 0679.
Office Open Sun., 11 to 3 P. M.
Eves. EM. 2782.

LEAVING for Coast, must dispose immediately of 5-rm. brick house, furnished, consisting of living rm., dining rm., kitchen, 2 pleasant bedrms., tile bath with shower, cozy basement apt. 1 blk. to convenient transportation, near school and shopping district. Can be seen from 11 a. m. to 9 p. m., 3309 12th st. se.

Southeast Washington
6-room, 2-bath, semidetached brick (nearly new), living room, dining room, modern kitchen, 3 bedrooms, 1 bath on 2nd floor; full basement; air-conditioned heat; recreation room and full bath in basement; owner transferred; priced to sell. For appt. to inspect, call
JAS. J. HOOPER CO.
3601 Conn. Ave. DU. 1700.
OPEN DAILY AND SUNDAY.

Catholic University Vicinity
1333 LAWRENCE ST. N.E.
OPEN SUNDAY 1 to 6
Detached house, with slate roof; very large rooms and large porches; house in good condition; 1st floor, double living room, dining room, kitchen and lavatory; 2nd floor, 4 rooms and bath; finished room in attic; full basement, oil h.-w. h.; 2 stoves and electric refrigerator; large lot and detached garage; immediate possession. For further information, call Mrs. Cogswell, AD. 4350, with
HENRY E. TRIPP, REALTOR
1311 L ST. N.W. NA. 6705.

16th AND COLUMBIA RD.
1731 HARVARD ST. N.W.
Vacant. (Open Sat. and Sun., noon to 7 p. m.) Mt. Pleasant, overlooking Rock Creek Park, practically new row English basement brick home, only 3 years old; 5 bright rooms (modern kit.), a. c. heat; English basement has private entrance and is separated from rest of house and so arranged that you can finish additional living quarters and bath (plumbing already roughed in). This space will rent for $600 year. Price, $12,950. Equity cash, balance first trust payable $56.25 month. (22 already sold.) Possession.
SHAPIRO, INC.
ME. 1717. Eves., TA. 7511 or DU. 6682.

Nr. 17th & L Sts. N.E.
Semidetached Colonial brick; 4 nice rooms, bath and electricity. Redecorated. $750 down, balance like rent. Call 10 to 5.
R. A. HUMPHRIES
808 No. Cap. Realtor. NA. 6730

Sale, D. C. Houses 64

Near Alabama Ave. S.E.
6-room brick detached, arranged as 2 apartments; oil h.-w. h.; fireplace, screens and storm windows; 2 refrigerators and 2 ranges; garage. Price, $17,500.
ADELBERT W. LEE
3211 Penn. Ave. S.E. LI. 1000.

6214 WESTERN AVE.
OPEN TODAY
All-brick center-hall colonial, near Broad Branch road. Slate roof, copper gutters and downspouts. Vacant and in new-house condition. 1st floor, large living living room with fireplace, dining room, modern kitchen with ample cabinet space. Breakfast room and large sun room; 2nd floor, 3 twin-size bedrooms and 2 baths. Full stairway to storage attic which can be made into 2 extra rooms. Automatic heat. Large well-planted lot, with 2-car detached garage. Be sure to see this.
Edw. H. Jones & Co., Inc.
WO. 2300

A-1 BUY—PETWORTH
OPEN TODAY 1 TO 6
115 Webster Street N.W.
A conveniently located, semi-detached brick home, vacant and being completely redecorated, featuring 3 large bedrooms with rear porch, large living room with fireplace, dining room and large kitchen, full basement and large detached two-car garage. Can be bought with low down payment and reasonable monthly payments.
First National Realty Corp.
905 15th St. N.W. RE. 3531

HOLIDAY SPECIALS
OFFICE CLOSED JULY 4TH WEEKEND BUT DRIVE BY THESE UNUSUALLY FINE HOMES AND THEN CALL US MONDAY TO INSPECT THE INTERIOR:

835 ALLISON ST. N.W.—Semi-det. 6 lge. rms., full basement, large yard, gar. for only $12,950.

812 RITTENHOUSE ST. N.W. Substantial det. frame home in excellent condition having 10 rms., 2 baths, oil heat.

5006 3RD ST. N.W. Heart of Brightwood; 6 lge. rms., 2 modern baths, rec. rm., auto. heat.

1211 UNDERWOOD ST. N.W. Det. brick having 6 rms. 1½ baths (½ on first fl.), auto. ht., screened porch. Price reduced for immediate sale.

1206 HOLTON LANE, New Hampshire Gardens, Maryland. Det. modernistic brick residence having 6 extremely large rooms, 2 beautiful baths, open patio, front porch and car port and a kitchen with a breakfast nook that will really please the missus.

All these excellent values and more are available for your inspec. by calling
RUDDEN & COHN, INC.
EX. 5705.

POSSESSION
SHEPHERD ST. N.W. — 4-bedroom home, 7 rms. and 1½ baths; 2-story brick, colonial front porch, full basement, oil h.-w. h., det. garage. Owner must sell this week. For details call till 9 p. m. weekdays, Sunday 12 to 5.
Wm. Calomiris Prop., Inc.
1012 17th St. N.W. DI. 1655.

BUNGALOW
EXCELLENT SOUTHEAST LOCATION
Redecorated and in new-house condition. $8500 with only $750 down.
CHAPMAN REALTY CO.
RE. 3316
Eves., Mr. Frank, FR. 8260, Ext. 567.

800 EMERSON ST. N.W.
Vacant—corner brick, center-hall plan; 8 rooms, 2 baths, sun porch, full basement, built-in garage, oil heat, newly papered and painted, floor refinished, Venetian blinds. Reduced to $20,500; terms. For appointment to inspect call V. L. TOOMEY, JR., NA. 4379, EM. 8267

Near 6th and M Sts. S.W.
A well-constructed 2-story row brick, 6 good-size rooms, bath, h.-w. h., brick garage. Convenient location. Price, $7,950.
FLOYD E. DAVIS CO. NA. 0352

"HOLIDAY SPECIALS"
OPEN TODAY 1 TO 6

3520 DAVENPORT ST. N.W.—Possession! Lovely semidet. brick that should be seen early today. Desirable and exclusive residential section. Just off Conn. ave. Large living rm., fireplace, dining rm., modern and fully equipped kitchen, powder rm., side porch, 3 bedrms., 2 baths, recreation, sun deck, parquet floors, gas heat. Priced right. Out Conn. ave., left on Davenport st. to home.

OPEN TODAY 1 TO 6
5421 31ST ST. N.W.—Distinctive brick home, detached, consisting of large living rm., mirrored fireplace, gracious dining rm., kitchen, stove, refrig., breakfast nook, 3 extra sized bedrms., 3 baths, complete knotty-pine attic, recreation rm., bar, built-in double garage. Oil h.-w. h. Near all facilities. Out Conn. ave., right on Military rd., left on 31st st. to home.

OPEN TODAY 2 TO 6
2212 RANDOLPH ST. N.E.—Lovely Woodridge section. Detached brick. Living rm., dining rm., kitchen, 3 bedrms., bath, storage attic, front porch, flagstone front walk; gas heat, detached garage. Near schools, shopping and transit lines. Make this your first stop today! Out Rhode Island ave., left on 22nd st. ne. to Randolph st., right to home.

OPEN TODAY 1 TO 6
327 SHEPHERD ST. N.W.—Convenient section of Petworth, close to lovely park, shopping, transp., schools. Completely modernized home consisting of living rm., dining rm., modern kitchen with new cabinets, 3 spacious bedrms., new modern bath and shower. Full bsmt., gas heat. 2 new concrete porches. Prised to sell. Put this first on your inspection list today. Vacant. Immediate occupancy.

OPEN TODAY 1 TO 6
10015 LORAINE AVE., Silver Spring, Md.—VACANT! Immediate possession. Beautiful suburban section, in the heart of all conveniences and interests. Large center hall, charming living rm., dining rm., modern kitchen, stove, refrig., 3 bedrms., tile bath, full bsmt. with lav.; front porch. Oil air-cond. heat. 1st flr. fully carpeted wall to wall, including staircase and upstairs hall. Out Colesville rd., left on Lanark Way to Lorraine ave. to home.

OPEN TODAY 1 TO 6
7905 TAKOMA AVE.—IMMEDIATE OCCUPANCY! Beautiful new detached brick homes, every feature modern, attractive and desirable. Accessible to schools, transp. and shopping. Inspect them early today! Spacious living rm., fireplace, dining rm., kitchen, stove and refrig., 1st flr. powder rm., 3 bedrms., 2 baths. Slate roof. Full bsmt. Oil air-cond. heat. Terms! Your careful inspection today will convince you of this outstanding offer. Out Piney Branch rd., left on Philadelphia ave., right on Takoma ave. to home.

FOR YOUR CONVENIENCE THIS IS TO ANNOUNCE THAT ADDITIONAL INFORMATION WILL GLADLY BE GIVEN DURING THE HOURS OF 10 A. M. AND 2 P. M. EVERY SUNDAY BY CALLING ME. 5400.
LEO M. BERNSTEIN & CO.
1415 K ST. N.W. ME. 5400.
Washington's Complete Real Estate Institution

Sale, D. C. Houses 64

OPEN 1 TO 7 P. M.
5514 KANSAS AVE. N.W.
Owner moving and will give immediate possession of this attractive semidetached brick home containing 7 rms. (4 bedrms.), modernly equipped kitchen, automatic heat and many other livable features. Located just around the corner from Kennedy Theater and complete shopping. A real opportunity here.
Colonial Investment Co.
RE. 6650.

VACANT
OPEN TODAY, 1 TO 6
2606 10th St. N.E.
6-room brick, semidetached, in good condition; gas heat; built-in garage; just a half block off Rhode Island ave. makes this a perfect location. For information call Mr. Middleton, WA. 7116, with
BEITZELL
DI. 3100

16th ST. N.W.
Wonderful location for doctor. 4-family apt. with excellent income, in immaculate condition. Can be bought on easy terms. Priced for quick sale. To inspect call
EDGAR L. WEBSTER, WO. 4142. Eve. & Sun., call EDGAR L. WEBSTER, WO. 8244 or COL. MORRIS, at TA. 2677.

6215 SLIGO MILL RD.
An imposing custom-built detached masonry home, center-hall planned, 9 rooms, 3 baths and lavatory, screened living porch (solarium, bedroom and lavatory on 1st flr.); recreation room, maid's room and bath, brand-new gas furnace, hot-water heat, electric refrigerator, 2-car garage. Beautifully landscaped. Lot of 24,000 sq. ft., 218-ft. front. Inspection arranged at your convenience. Eve. or Sun. phone Mr. Woodwell, TAylor 5469.
L. T. GRAVATTE
729 15th St. N.W. Realtor. NA. 0753.

12TH AND FARRAGUT ST. N.W.
Det. home. Lot 50x150. Large reception hall, liv. rm., din. rm., den and kit., 5 bedrms., 2 baths; oil heat; gar. Full basement. Priced right.
Owens Realty. ME. 0486

"TRULY"
The most perfect home we have been able to offer in the last 7 yrs. A charming, new, detached center-hall brick home with 4 bedrms., 3 baths (includ. library and full bath on 1st flr.), recr. rm., maid's rm. and bath; automatic garage operation, de luxe kitchen, call service for all rooms, perfect views from picture windows, and many features that the average family dreams can be found only in picture books. Located in one of the finest Northwest suburban developments in this city, with bus at door and school within 1 block. Large, beautiful landscaped lot. Call OL. 9110, until 6 p. m.
J. Wesley Buchanan, Realtor

VACANT
3323 DENT PLACE
(NEXT NORTH FROM Q ST.)
OPEN SUNDAY 2 TO 6
Charming, thoroughly modernized, newly papered and painted, semidetached, brick house on one of Georgetown's most desirable residence squares. Five rooms and bath, gas heat. Cool brick terrace at rear of house; back of terrace is charming garden leading to brick garage and storeroom at rear alley. Lot is 146 ft. deep.
RANDALL H. HAGNER & CO., Inc.
REALTORS
1321 Conn. Ave. N.W. DE. 3600

IMMEDIATE POSSESSION
$1,500 DOWN—2ND AND CHANNING ST. N.E.—6 rms. and bath; 2-story brick; 2 rear porches, full basement, h.-w.-h., coal; built-in garage; convenient to stores and transp. Priced to sell this week. Act quick. Call till 9 p. m. weekdays, Sunday 12 to 5.
Wm. Calomiris, Prop., Inc.
1012 17th St. N.W. DI. 1655.

3123 South Dakota Ave. N.E.
AT RHODE ISLAND AVE.
9 large rooms, 12 beds, 2½ baths, large porches. Big corner lot. Garage. Gas hot water heat. A money maker.
OPEN 2 TO 6 P. M. DAILY AND SUNDAY
H. C. MAYNOR CO.
EXCLUSIVE AGENT
2002 Rhode Island Ave. N.E. NO. 4338

ATT. VETS—BRICK BUNGALOWS in nearby Md.; only $300 down, balance G.I. financing; conv. to everything. SURETY REALTY CO., EX. 7944.

THIS WON'T LAST
3RD NR. ALLISON NW.—Possession with title. Tapestry row brick. 20 ft. wide, concrete Colonial front porch. 6 large rms. with 2 knotty pine paneled inclosed porches with hardwood floors and radiation, making this an 8-room home. 2 baths, gorgeous recreation room with fireplace, built-in bookcases, etc. Oil heat, det. garage. Perfect for 2 families. Priced below market; $14,950.
JAMES CARROLL
"I Never Misrepresent." TR. 2864-0425.

JAMES CARROLL, 653 Orange st. se. (Congress Heights), has a number of fairly priced homes, all types, including duplexes, both white and colored, in various sections. Phone me night or day. I may have just what you are looking for. "I Never Misrepresent." TR. 2864-0425.

Lafayette School Section
Detached brick, superb condition; 1st floor has large living room, dining room, den, kitchen and ½ bath. 2d floor 3 bedrooms and bath, finished room in attic; gas heat; garage. Priced at $23,500.
F. A. TWEED CO.
5504 CONN. AVE.
EM. 1290 UNTIL 9 P. M.

Lovely Mt. Pleasant
1867 Newton Street N.W.
OPEN TODAY 1 TO 6
Lovely row brick in this most convenient and quiet neighborhood, close to park, featuring 8 large lovely rooms and bath, two rear porches, full high basement with ½ bath and shower and gas heat. Priced low on today's market at $13,950, on terms.
First National Realty Corp.
905 15th St. N.W. RE. 3531.

4829 16TH ST. N.W.
Exquisitely beautiful furniture may be bought with this 5-bedroom, 3-bath home, which is semidetached, well built, located on the street most accessible to downtown Washington. It has a usual high value of 16th st. property. The living room has a fireplace, living room is really charming, and the kitchen is convenient and unusual. Open 1 to 5 Sun.
JACK HAYES, INC.
2020 P St. DU. 7784.
Mrs Johnson, Eves., SH. 6108.

POSSESSION IMMEDIATELY
312 19th st. ne., near Eastern High School; $15,950, terms. Two-family row brick with 2 complete apartments; 2d apartment rents for $90; private front and rear entrances. Each apartment has living room, 1 bedroom, complete kitchen, dinette and colored tile bath; large recreation room or extra bedroom for 1st floor; gas hot-water heat, laundry room and storage, concrete front porch, steel rear porches and steps; 7 years old and in perfect condition; 1½ blocks to shopping center, bus and schools. Owner leaving city. For appointment to inspect call
FINLEY REAL ESTATE CO.
UN. 0700 Eve., UN. 2173

BEAT THE HEAT
in a bungalow built for 2. Completely furnished house on a hill. Has charm, new redecoration. New utilities; gas heat, electric refrigeration, city bus line, cool, fresh air, high elevation, garden plot with tools. Immediate possession, fair price. Call OWNER at NA. 9000, Ext. 1104.

HOME & INCOME
ILLINOIS AVE. N.W.
Semidetached brick, arranged as 2 apts., good income, large rooms, oil h.-w. h., 2 stoves, 2 refrigerators, garage. Sun. and eves., call Mr. Johnstone, SH. 6682.
Max C. Schwartz RE. 1584

OPEN SUNDAY, 11 A. M. TO DARK
BRIGHTWOOD BUNGALOW
NEW HOUSE CONDITION
VACANT
236 TUCKERMAN ST. N.W.
Situated on a beautiful lot 47x172, very attractive home, nice living room with fireplace, dining room, bright kitchen, 2 good sized bedrooms, tile bath. Second floor has large finished room, space for extra bath, insulated, plenty of ventilation, full basement, oil h.-w.h., garage. An outstanding value and priced to sell today.
OPEN SUNDAY 11 A. M. TO DARK
FLOYD E. DAVIS CO.
Exclusive Agent
1629 K St. N.W. NA. 0352.

NEAR WALTER REED
This detached brick home is in A-1 condition. No more than 12 years old, and situated on a nice level lot 40x120. 1st floor has reception hall, living room, dining room and kitchen. 2nd floor arranged as 3 good sized bedrooms and 2 tile baths. This property can be financed easily with only $3000 cash.
Chevy Chase Realty Co.
4430 Connecticut Ave.
EM. 1800 until 9 p. m.

Sale, D. C. Houses 64

IMMEDIATE POSSESSION
Overlooking Bolling Field, Congress Heights. 3980 2d st. sw. Lovely semidetached brick, 6 rooms, 1½ baths, full basement. House 5 years old. Excellent condition. Picket fence around back yard. Storm windows, Venetian blinds. 2 blocks within large shopping center and 4 bus lines. Will sell furniture also. TR. 0766.

OPEN TODAY, 1 TO 6 P. M.
WEEKDAYS, 6 UNTIL DARK.
1429 WHITTIER ST. NW.
Upper 16th st.; semidetached; living room with fireplace, foyer, dining room, sun room and kitchen; 4 bedrooms and 2 baths, finished attic, maid's room and bath; oil heat.
To reach: Out 16th st. to Whittier st., right to open sign on property.
A. V. PISANI, Realtor. OL. 7500.

OPEN SUNDAY, 2 TO 6
CHANTILLY, VA.
Large brick home of 3 bedrooms, 1½ baths, 2 porches, 2 fireplaces, oil hot-water heat; in new-house condition; 55 acres of grass and trees.
Priced to Sell at $27,500
4 MILES WEST OF CHANTILLY, ON U. S. ROUTE NO. 50.
EVES., DALEVIEW 840-J-4.
J. LEO KOLB, INC.
1237 Wis. Ave. MI. 2100

OPEN SUNDAY 2 TO 6
909 EVARTS ST. N.E.
$2,500 DOWN
Well built conveniently located brick home. 1st floor, living room, dining room, kitchen and sun porch. 2nd floor, 3 bedrooms and enclosed porch, tile bath; full basement with lavatory. Gas h.-w. h. Large lot.
CAMPANELLA & WOOD
EX. 4113. Eves., AD. 0899.

COLORED
Vacant—812 11th St. N.E.
10 rms., 2 baths, auto. heat; low as $1,500 down. Move right in. Open daily, 10 a. m. to 8 p. m. DE. 1160.

COLORED—OPEN TODAY, 12 TO 6. 3631 Warder st. nw.; only $3,000 down; 7 rms., 2 baths, porches, fireplace, full basement, oil h.-w. h., garage, modern kitchen, stove, refrig.; owner-occupied; reasonably priced. SURETY REALTY CO., EX. 7944.

COLORED
NEW—VACANT
504 45TH ST. N.E. AT EADS—6 rooms, hardwood floors, modern bath, recreation room; air-conditioned and automatic heat. An unusual home. Open 11 a. m. to 8 p. m. DE. 1161.

COLORED—A cozy, well-built 6-room brick, nr. Lincoln Park, on beautiful street; h.-w. heat, large metal gar., inclosed rear porch, awnings, screens, etc. Low down payment and about $65 mo. will move you in within 10 days. Owner, TR. 2864-0425.

COLORED
2-FAMILY FLAT
814 11th st. ne., 5 rooms and bath each, $13,750; $1,500 down; auto. heat. Open 11 to 8 p. m. DE. 1160.

COLORED
2-FAMILY FLAT
5 rooms and bath each. $13,500. $1,000 down. 1012 6th st. ne. Open 12 to 8 p. m. DE. 1160.

COLORED VETS
See our new semi-detached brick homes in finest SE. area; near spacious Government Park. 6 bright, airy rooms; well furred and insulated; tile bath; hardwood floors; auto. gas. h.-w h.; cabinet sink; 36-in. gas stove; 7 cu. ft. refrig., built-in cabinets; heavy steel beams under stairs; full basement; stationary tubs, and copper plumbing. $10,000. Small down payment; balance monthly on GI. loan at $5.28 per thousand.
Salesman on property, 18th and Erie St. SE. 11 a. m. to 7 p. m. If driving take Nichols Ave. SE. to Morris Rd., left on Morris Rd. past colored Catholic Church or take Garfield Loop bus to Erie and Pomeroy and walk just beyond church.
HINES REALTY CO. LO. 7062.

COLORED—$500 DOWN
110 14TH ST. SE. — DETACHED HOME. CALL MR. MOORE, WITH
HARRY DREISEN
616 BOND BLDG.
NA. 7772. Eves., TE. 1736

Colored—Nr. 14th & Maryland Ave.
2-family home. Good condition. 2 kitchens, 2 complete baths; 6 large rooms; oil h.-w. h.; full basement. Convenient location. Priced right for quick sale.
FLOYD E. DAVIS CO., NA. 0352

Colored—Town House
Near Conn. ave., downtown area—One of the most beautiful homes we have ever offered for sale. The area is the best and the house will suit the most discriminating buyer. 9 large, beautiful rooms, including 6 fine bedrooms, and 3½ baths; perfect for professional man for home and office, but suitable for anyone with substantial cash who is seeking one of the finest homes in the city. Priced far below the market. Call NA. 9797 or LI. 3540 for details.
Capital View Realty Co.
Realtors—Exclusive Agents
925 New York Ave.

COLORED
NEAR TRINIDAD AND FLA. AVES.
A well constructed owner-occupied Colonial row brick, in good condition, 6 nice rooms, 2 enclosed porches; automatic h.-w. h., full bsmt. Deep lot; garage. A real buy and priced to sell today.
Floyd E. Davis Co., NA. 0352

COLORED—$1,000 DOWN
12TH AND D STS. N.E.—2-family flat. 10 large rms., and 2 baths; 2-story brick; each apt. consists of 5 rms. and bath, separate heating plants, h.-w. h., coal. Move in one apt. and rent out the other. Priced to sell today with payments less than rent. Call till 9 p. m. weekdays, Sunday 12 to 5.
Wm. Calomiris, Prop., Inc.
1012 17th St. N.W. DI. 1655.

COLORED

OPEN TODAY 1 TO 6
1237 OATES ST. N.E.—Charming row brick home, conveniently located near everything. Has large living rm., dining rm., kitchen, 2 screened back porches, 3 bedrms., bath, stove, refrig., Venetian blinds. Completely redecorated. Come out early and inspect this lovely home. Out Florida ave. to Trinidad ave. ne., turn left on Oates st. to home.

OPEN TODAY 1 TO 6
638 QUEBEC PLACE N.W.—Beautiful upper Northwest. Lovely semidetached brick with living rm., kitchen, 4 bedrms., bath, inclosed porch made into 2 extra rooms, both heated. Full basement. Oil heat. Built-in garage; lav. in basement. Possession. Take advantage of this excellent buy and come out early. Out Georgia ave. to Quebec pl., turn right to home.

FOR YOUR CONVENIENCE THIS IS TO ANNOUNCE THAT ADDITIONAL INFORMATION WILL GLADLY BE GIVEN DURING THE HOURS OF 10 A. M. AND 2 P. M. EVERY SUNDAY BY CALLING ME. 5400.
LEO M. BERNSTEIN & CO.
1415 K ST. N.W. ME. 5400.
Washington's Complete Real Estate Institution

Colored, N.E., $1,000 Down
Attractive brick house with a Colonial front porch; 6 lovely rooms, h.-w. h. and garage; convenient to schools and transportation.
First National Realty Corp.
905 15th St. N.W. RE. 3531.

COLORED, N. W.
LARGE ROW BRICK
(Soldiers' Home Area)
624 Quebec Place N.W.
OPEN TODAY 1 TO 6
Beautiful semi-detached brick home in immaculate condition featuring 4 beautiful bedrooms, tremendous living and dining rooms, bright kitchen with built-in refrigerator and cabinets, large concrete colonial front porch, and 2-rear screened porches, full high basement with half bath and brick detached garage, large lovely landscaped lot, all this and heaven, too. Excellent home for the large family or a professional man. Sold on reasonable terms.
First National Realty Corp.
905 15th St. N.W. RE. 3531

Sale, D. C. Houses 64

COLORED
READ—11TH AND FLA. AVE. N.E.—Beautiful 2-story brick, 6 lovely rms. and bath; 2 rear porches, full basement, h.-w. h., coal, metal garage, A-1 condition. Must see to appreciate. REASONABLE DOWN PAYMENT. For details call till 9 p. m. weekdays, Sun. 12 to 5.
Wm. Calomiris Prop., Inc.
1012 17TH ST. N.W. DI. 1655.

Colored—Nr. 8th & K N.E.
6-room modern home; oil heat, garage; $2,000 cash required. Call for appointment.
Joe Curto Realty FR. 7800

COLORED—N.E.
OPEN SUNDAY 2 TO 6
924 5TH ST. N.E.
Large semidetached brick home, 3 bedrooms and enclosed porch, tile bath; 1st floor, reception hall, living room, dining room, large sun parlor and kitchen. Full basement with apartment. Nice yard; 2-car garage. Excellent condition throughout. Reasonable down payment.
CAMPANELLA & WOOD
EX. 4113. Eves., AD. 0899.

COLORED, N. W.
Be Your Own Landlord
OPEN TODAY 1 TO 6
1209 Otis Place N.W.
Substantial semi-detached brick containing 3 complete apartments. Each apartment complete with living room, bedroom, full bath and modern, fully equipped kitchen. Total O.P.A. approved rentals of $145.00 per month. Priced low for immediate sale at $13,950 on terms.
First National Realty Corp.
905 15th Street N.W. RE. 3531

Houses Wanted 65

DO YOU WANT SPEEDY ACTION? List your house with us. Have many cash buyers who will pay top prices.
ENTERPRISE REALTY CO.
1224 Eye St. N.W. EX. 3400.

WE PAY CASH FOR N.E. AND S.E. PROPERTY. MAX MILLER, FR. 2100.

IN VICINITY OF Ben Murch School. Modern home, containing 3 bedrooms, 2 baths, den or recreation room. Between $20,000 and $25,000. EM. 7272.

WANTED—HOUSES IN NORTHEAST List with PECK CO. for prompt action. 3408 18TH ST. NE. CO. 3333.

MAY WE SELL YOUR HOUSE? Our alert sales department has been chalking up mutually satisfactory sales for many buyers and sellers. We need more houses to sell. Let our next deal be yours. Free appraisals.
R. A. HUMPHRIES.
808 North Capitol, Realtor. NA. 6730.

Silver Spring, Chevy Chase and Bethesda
We are in dire need of 2 or 3-bedroom homes in Maryland. We can furnish you with cash for your home. Let us appraise and see your home today. Please call Miss Allen, SH. 3467.
Worthington Realty
8427 Georgia Ave.

WE SPECIALIZE
In Petworth & Brightwood Property
If you are thinking of selling your home, call us.
B. J. CRIVELLA, INC.
3418 14th St. N.W. AD. 0600.

WE HAVE a number of prospective purchasers seeking property in a wide price range in D. C. and suburban Maryland. List your home with us and let us prove to you the quality of our service.
C. ALLEN SHERWIN, INC.
4241 Wisc. Ave. Realtor. EM. 4450.

HOMES WANTED
IN NEARBY VIRGINIA.
LIST YOUR PROPERTY WITH
DICK BASSETT, REALTOR
ARLINGTON, VA.
SPECIALIZING IN NEARBY VIRGINIA REAL ESTATE SINCE 1926.
PHONE US BEFORE YOU SELL.
PROMPT RESULTS.
QUICK SETTLEMENT.
CHestnut 5057.

Sale or Exchange 66

TRADE
A new group of detached brick, postwar Colonials, located in one of the most desirable areas in the Washington district. Your home considered in trade. Call OLympic 9110, 2 to 9 p. m.
J. WESLEY BUCHANAN, Realtor

Sale, Suburban Houses 67

MARYLAND

BETHESDA
A 5 yr. old brick bungalow in perfect cond. Priced to sell. 5 rooms and bath, near new Naval Hospital. Exclusive with
NORTHWEST REALTY
OL. 6867.

BETHESDA
Near new Suburban Hospital; 6-room brick home, oil heat, detached brick garage, on a large, level lot. $12,500.
E. M. FRY, INC.
REALTORS
4628 East-West Highway, WI. 6740-8700

BETHESDA
OPEN TODAY, 1 TILL 6
7920 SLEAFORD PL.
Transferred owner leaves this detached corner prewar brick, containing spacious living room, dining room, 3 bedrooms, modern kitchen, tile bath. Full basement with oil heat. Side screened porch. Close to schools, churches and shopping. In one of Bethesda's most charming sections. This fine home is priced to sell today.
TO REACH—OUT WISCONSIN AVE. 4 BLKS. BEYOND BANK OF BETHESDA TO CHASE AVE. (SAFEWAY), THEN RIGHT TO OPEN SIGN.
JAMES E. HORN
WI. 8617 EX. 8262

BETHESDA
A 7-year-old 6-room brick bungalow near new Naval Hospital, garage, corner lot, fenced, house in excellent condition and priced to sell. Exclusive with
NORTHWEST REALTY
OL. 6867.

BETHESDA, $15,750
Delightful brick and frame home in this desirable section on beautiful shrubbed dble. lot. Liv. rm., din. rm., kit., lge. screened porch, 3 lge. bedrms. and bath; immaculate cond.; early possession. Call
Chevy Chase Realty Co.
EM. 1800, Sunday & weekdays till 9 p. m.

BETHESDA
A 6-room, 1½-bath house, well built, breakfast nook, large porch over attached garage, fine wooded corner lot, near Medical Center and Naval Hospital. Exclusive with
NORTHWEST REALTY
OL. 6867.

BETHESDA, MD.
Modern, detached brick, 6 nice rooms, fully equipped kitchen, living room with fireplace, screened porch, full basement, oil h.-w.h., beautiful deep fenced lot, garage. An outstanding value and priced right for quick sale.
Floyd E. Davis Co., NA. 0352

BETHESDA
Modern 6-room brick home on large shaded lot, 1st floor, studio type living room with fireplace, dining room, bedroom, lavatory, kitchen and screened porch. 2d flor, 2 bedrooms and tile bath, oil h.-w. h. Immediate possession.
W. B. WRIGHT. EM. 3380.

BETHESDA
WEST CHEVY CHASE HEIGHTS
The stateliness of large maple trees lend their serenity to the landscaped grounds surrounding this unusual white brick home. Featuring entrance foyer, 19-foot living room, fireplace, patio, sun deck, 3 bedrooms. Oil heat. Built-in garage and white paling fenced yard. Located quiet dead-end street. Near schools. Priced under market at $17,500.
GRAHAM-HALL, Realtors, WI. 3250
Eves., Mr. Perry, LU. 3167.

BETHESDA
New white brick house with 3 bedrooms, 2 baths on second floor; large living room with fireplace, dining room, kitchen, and powder room on 1st floor. Slate roof, copper plumbing, detached garage. A very good buy at $21,750. $15,000 1st trust.
E. M. FRY, INC.
REALTORS
4628 East-West Highway, WI. 6740-8700

BETHESDA AREA
OWNER LEAVING CITY
Price Reduced $5,000 for Quick Sale.
In exclusive close-in Maryland restricted location. Home especially designed and built to emphasize combination of unusual artistic charm and comfort. Rambling type stone and brick. 1st floor, 28 ft. living room, unusual fireplace, large picture windows and screened porch. Large dining room with French doors opening to sun deck. Ultra-modern kitchen, nice sized library with fireplace, powder room. 2d floor, 3 large bedrooms and 2 baths, ample closet space, sun deck. Storage attic, paneled recreation room above ground with large fireplace; maid's room and bath. Home about 7 years old and in perfect condition; 2-car garage. Approximately ½ acre. To inspect, phone OR. 5756.
C. A. METZLER—Realtor

Continued on Following Page.

MARYLAND

Continued From Preceding Page

BRADLEY BLVD. AREA
Ideal home for small family. Stone and brick construction. Large living room with fireplace, dining room, modern kitchen, breakfast nook, screened porch, 2 extra large bedrooms and bath on 2d floor; tiled roof; oil hot-water heat; recreation room; built-in garage. House has been reduced. To inspect call
PHILIP B. KEY REALTY
SLigo 3010 'til 9 P. M.

CARROLL AVENUE
TAKOMA PARK, MD.
Substantially constructed home on attractive well-landscaped site close to all conveniences. First floor, living room with fireplace, large dining room, sun room, well equipped kitchen with pantry. Second floor, three large bedrooms, tile bath and stairway to insulated attic. Hardwood floors and natural chestnut trim throughout. Oil hot water heat, detached garage, full basement. Price reduced for quick sale, early possession. Call Mr. Meade, WA. 1333 or DI. 1015.
Wm. H. Saunders Co., Inc.

CHEVY CHASE BLVD.
NEAR RECREATION CENTER
IDEAL FOR CHILDREN
Colonial type residence, containing large living room with fireplace, dining room, modern kitchen and lavatory; 2nd floor, enormous master bedroom, 2 large guest rooms and tile bath, good storage space and closets throughout; built-in garage and auto. heat. Will decorate to buyer's taste. Call for appointment.
W. L. LEBLING, Realtor, WI. 1122.

CHEVY CHASE VIEW
OPEN UNTIL DARK.
No. 20 Cleveland st.—Beautiful 6-room stone and brick prewar home on large, level lot, in good neighborhood. Full-sized rooms throughout. A-1 condition. Living room with stone fireplace, dining room, complete kitchen and breakfast nook, finished recreation room with fireplace, oil heat, built-in garage. Price, $19,950. To reach: Out Conn. ave. extended to Everett, left to Summit, right to Cleveland, right to our sign.
A. J. KESSINGER & CO.
REALTORS.
Kessinger Bldg. SH. 4544.

CHEVY CHASE BRICK
Lovely 4-bedroom, 2-bath home in spotless condition, located in the heart of the wooded section of Chevy Chase. Delightful recreation room, attic, attached garage. Immediate possession. One of the most attractive houses offered this year. Call Mrs. Christman, eve., OL. 0571.
ALLIED REALTY CORP. WI. 6649.

CHEVY CHASE, MD.
NO. 2 BLACKTHORN ST.
OPEN SAT. AND SUN. 1 TO 5.
Attractive corner Dutch Colonial 6-room home; 2-car garage; inclosed garden; perfect for children.
NELLE LOWE CASSEL
Realtor. AD. 2118—WI. 3135.

CHEVY CHASE, MD.
Plenty of relaxation is assured on this 150-foot landscaped lawn surrounding this 2-story brick; slate roof, prewar construction, built-in garage; 3 bedrooms, 1½ baths, fireplace in living room; full basement, oil heat; exceptional concrete open porch; nice neighborhood; ¼ block from transportation and shopping. Call Mrs. Sunday for immediate appointment. This will not last at $15,250.
GRAHAM-HALL. WI. 3250.
Evenings, Mr. Perry, LU. 3167.

HAMPSHIRE KNOLLS
Bungalow; brick; 6 rooms and bath; (about 6 years old); a.-c. heat; stairway to attic; large lot; owner leaving city; immediate possession; sensible terms.
A. D. CRUMBAUGH, Realtor
4908 Wisconsin Ave. WO. 1-3-6-4.

KENSINGTON
Very attractive 2-story white clapboard home. Living room with fireplace, dining room, modern kitchen, 2 bedrooms, tile bath, screened porch, prewar construction, full basement, hot-water heat. Fully fenced lot 55x175. Detached metal garage. Convenient to schools, transportation, Naval Medical Center and National Institute of Health. Possession with deed. Price $13,500.
Korzendorfer and Brooks, Inc.
Realtors, Mr. Harper, OL. 5336, Eves., WI. 1575.

RIVERDALE, MD.
New brick, large living room, fireplace, dining room, kitchen and 2 bedrooms and bath; oak floors, front and side porches, stairway to partly finished 2d floor, full dry basement, automatic gas heat, nice lot; $12,500, terms. ALVIN EPLING, UN. 0313.

ROCK CREEK HILLS
A delightful design, featuring a 2-level residence in this planned and restricted subdivision. Entrance level contains living room, with paneled colonial fireplace and 2 bedrooms, bath and living porch. Lower level has bedroom and bath, dining room and kitchen. Garage, auto. gas heat; beautifully landscaped lot 126x130.
PHILIP B. KEY REALTY
SLigo 3010 until 9 p. m.

SILVER SPRING
NEW BUNGALOW
rooms, completely equipped kitchen, excellent location. Only 1 left. Can be handled $1,000 down and $70 mo.
PHILIP B. KEY REALTY
SLigo 3010 till 9 p. m.

SILVER SPRING
Open 1 till dark. 8215 Cedar st., near St. Michael's School and shopping center. Brick bungalow, 5 room and large bath, full basement; detached garage, large porch; slate roof. Price reasonable, $15,500; immediate possession. Excellent condition. To reach, out Georgia ave. to Bonifant st., right 3 blocks Cedar st., right ½ block to house.
MODERN REALTY CO.
9713 Georgia Ave. SH. 1141.
Evenings, SH. 7834.

SILVER SPRING
POSSESSION—BUNGALOW—5 lovely large rms. and bath; frame, full basement, a.-c. coal heat, storm sash, shingle roof, front porch, beautiful lot 75x175; immaculate condition; convenient to everything. Priced to sell with reasonable terms. Call till 9 p.m. weekdays, Sun. 1 to 5.
Wm. Calomiris, Prop., Inc.
1012 17th St. N.W. DI. 1655

SILVER SPRING AREA
Three outstanding values in 3-bedroom detached brick homes; one is brand-new, all are in good condition and thoroughly modern; 3 fine convenient locations to choose from. Priced from $15,950 to $17,950; terms arranged. Possession at settlement. Homes of this character are still hard to find at the right price and these are right. Phone Banks Murray, SLigo 8114, with
SHANNON & LUCHS CO.
1505 H St. N.W. NA. 2345

SILVER SPRING
Only 2 left of the group of 10 lovely homes situated in a very convenient Silver Spring neighborhood on large wooded lots. 1st floor, large living room with fireplace, solarium, dining room, modern equipped kitchen and ½ bath. 2nd floor, 3 bedrooms, tile bath and deck porch. Copper plumbing. Venetian blinds, full basement, g.a.-c. heat. Best construction and reasonably priced.
To reach: Out Colesville pike to Franklin, right to Flower, right to Wayne, left 2 blocks to homes, or out Piney Branch rd. to Flower, left to Wayne, right 2 blocks to homes. Open from 1 to 6 p. m.
WOODSIDE REALTY CO.
8017 Eastern Ave. SH. 6440.

SILVER SPRING AREA
A modern, well built Williamsburg Colonial brick. Large living room, screened side porch, nice dining room, good-sized fully equipped kitchen with breakfast nook, 2 excellent bedrooms, tile bath; oil h.-w. h.; full basement; deep, fenced lot. A real buy and priced to sell today.
FLOYD E. DAVIS CO. NA. 0352

SILVER SPRING
OPEN TILL DARK
506 Ellsworth dr., 7 rooms, 2 bedrooms on 1st floor. This home in splendid location; attractive lot, near 2 bus lines; attached garage, gas heat, walking distance of shopping, public and parochial schools. Possession with settlement. Price $16,950. To reach: Out Colesville rd. to Mrs. K's Toll House Tavern, right on Dale dr. 2 blks. to Ellsworth dr., right to house.
A. J. KESSINGER & CO.
Realtors
Kessinger Bldg., SH. 4544

SILVER SPRING
3-bedroom bungalow in excellent condition with nice living room, fireplace, dining room, kitchen, full basement, gas h.-w.h., detached garage; on level lot 1 block to stores and buses. Immediate possession. Priced to sell quickly for $11,950. Call
R. J. SCOFIELD
8413 Ga. Ave. SLigo 5300.
If no answer, SLigo 5316.

SILVER SPRING
Lovely brick home, featuring parquet floors, slate roof, built-in garage and 20-foot porch, also large living room with fireplace, 3 bedrooms; near schools and transportation. For appointment, call J. E. KAZLEY, SH. 0875.

SILVER SPRING, MD.
OPEN 1 TILL DARK
10511 Ga. ave., lovely all-brick home, 6 spacious rooms with excellent wall space, 3 bedrooms, tile bath on 2nd floor. Full basement, level lot. Priced right for quick sale.
A. J. KESSINGER & CO.
Realtors
Kessinger Bldg., SH. 4344

SILVER SPRING
10202 Colesville rd., at Four Corners. Open 1 till dark. Charming white Cape Cod bungalow. Has 2 bedrooms and bath on 1st floor, 2 nice finished rooms on the second floor; full basement, a.-c. heat. Priced to sell quickly. Only $13,950.
MODERN REALTY CO.
9713 Georgia Ave. SH. 1141.
Evenings, SH. 7834.

Woodmoor, Silver Spring
Lovely brick bungalow on level lot 70 by 120; first floor has living with fireplace, dining room, kitchen, 2 bedrooms and tile bath; second floor has large finished room; basement, automatic heat and screened porch; near St. Bernadette. Price, $14,750; terms. Call J. E. KAZLEY, SH. 0875.

$8,500, GI APPROVED
$53 a mo. includes taxes, insurance, principal and interest. Attractive 2-bedroom Cape Cod bungalow, full basement automatic heat; large expandable attic. Fully equipped kitchen. $500 deposit refunded at settlement. Large wooded lot. Several sample homes to show.
Open July 4, Sat. and Sun. 'til 9 p. m.
O. L. MURDOCK CO.
Kensington, Md. (Opp. New Firehouse)
SH. 4611 PL. 8602

Near Army Map Service
Just off of MacArthur Blvd., brick bungalow in fine condition with finished 2nd floor of 2 bedrooms. Full basement. Near transportation. $10,450.
E. M. FRY, INC.
REALTORS
4628 East-West Highway, WI. 6740-8700

Near Naval Hospital and Public Health
Several new brick homes with bedroom and bath on 1st floor, 2 large bedrooms and bath, 2d floor. Select yours now and pick out your own paper and your linoleum for the kitchen floor.
E. M. FRY, INC.
REALTORS
4628 East-West Hwy. WI. 6740-8700.

OPEN 10 to 6
EVERY DAY
120 ASPEN ST.
CHEVY CHASE, MD.
On a beautiful street of fine homes between the 2 clubs we offer a white brick Colonial, 4-bedroom, 2-bath home with finished 3rd floor of 2 rooms and bath. A very large living room with fireplace, dining room, modern electric kitchen, den and powder room on 1st floor; full basement, oil heat, screened porches and garage.
To reach: Drive out Conn. ave. to Aspen st., turn left to Sign.
E. M. Fry, Inc., Realtors
WI. 6740. 7240 Wisconsin Ave.

ATTENTION NAVAL
Medical & National
Institute of Health
EMPLOYEES
IN TOWN OF ROCKVILLE
BRICK CAPE COD HOMES
OF EXCELLENT CONSTRUCTION
like pre-war. Living room with fireplace, modern kitchen, dining room, bedroom and full tile bath on 1st floor; 2 bedrooms; one 13x17 and roughed-in bath on 2nd floor; full basement, gas heat, laundry trays, copper pipes throughout. Located within easy walking to all stores, schools, churches, etc. Reasonably priced and easy terms.
CALL MR. FLORA, WI. 2388 WITH
Edmund J. Flynn, RE. 1218

Open Today, 2 to 6 P. M.
BETHESDA
$15,500
4612 HIGHLAND AVE.
5-bedroom, 2½-bath house, detached garage, fenced in rear yard, all in immaculate condition, walking distance to public and parochial schools, shopping center, and transportation. Convenient terms can be arranged. To reach: Out Wisconsin ave. past the Bank of Bethesda to Highland ave. (traffic light), right to open sign.
C. FRED KELLEY
BR. 0140 Evenings, OL. 2095

2½ Acre Country Estate
Only 40 minutes from downtown Washington. You will enjoy living in this stately restored and modernized Colonial home, a quiet retreat can be found in the library, beautifully paneled with chestnut, master bedroom with fireplace, 2 other bedrooms. In the surrounding neighborhood the rolling Md. countryside offers delightful prospects for outdoor activities and, best of all, this home is priced under $20,000. Call Mr. Prather, NA. 9141.
Frederick W. Berens Sales, Inc.
1528 K St. N.W.

2 BLOCKS TO D. C.
4-bedrm., h.-w. h., basement; close to trans., $9,850. Terms. $1,500 cash. MR. BOYUM, HY. 5460.

5-BEDROOM COLONIAL
Today's Best $27,950 Home Value
Vacant—Immediate Possession
This prewar brick home on deep wooded lot conveniently located in Chevy Chase, Md., has everything. Center hall plan, living room with fireplace and screened porch, bright dining room, electric kitchen, den with bookshelves, and powder room. 2nd floor has 3 large bedrooms, 2 tile baths and sun deck. 3rd floor has 2 extra large bedrooms and half bath. Basement above ground at rear has fireplace, bath and garage. A.-C. oil heat. Phone Mrs. Enyart, WI. 5501.
Sydney Karr, Realtor
8002 Wisconsin Ave. OL. 1066.

5209 HAMPDEN LANE
OPEN TODAY
Very convenient to shopping, transportation, Parochial and Public Schools. Near a community Recreational Center. Spacious living and dining rooms, dining alcove. Complete kitchen. 3 bedrooms and 2 baths. Built-in garage. Air conditioned heat. Level lot with 77 ft. frontage. Be sure to see this.
Edw. H. Jones & Co., Inc.
WO. 2300

IMMEDIATE POSSESSION—New, never occupied. 6 rms., 1½ baths, white-painted brick; could add additional bedrm. on 1st floor; lot 10,201 sq. ft., fenced for child's safety; location, Jones Bridge rd., next to Conn. ave., Ch. Ch., Md. $5,000 cash payment required; price, $23,500, or, if you prefer to build, will furnish liberal bldg. loan. Representative on property daily, 1 to 8 p. m. FULTON R. GORDON, 1427 Eye st. nw. DI. 5230. Brokers' attention.

OPEN 1 TO DARK
5524 JOHNSON AVE.
BETHESDA, MD. POSSESSION—Detached 2-story brick, 6 lovely rms. and modern bath; gas a.-c. heat; full basement; fireplace in living rm.; side screened-in porch; slate roof; beautiful large lot; immaculate condition. Priced to sell with reasonable down payment. To reach: Out Wisconsin ave. to Bank of Bethesda turn left, out Old Georgetown rd. to Johnson ave., turn left 1 blk. to property and open sign. For details call till 9 p. m. weekdays, Sunday 12 to 5.
Wm. Calomiris, Prop., Inc.
1012 17th St. N.W. DI. 1655.

BUCK LODGE, MONT. CO., MD.
5 bedrm. country home with acreage, on State rd. nr. B&O, about 1 hr. drive from Wash. MRS. DE BECK WI. 4122

Ranch-Type Rambler
Oxon Hill, Md., convenient to Andrews and Bolling Field. Truly a postwar home yet not too radical in design; new gleaming lifetime stucco over masonry, custom-built huge picture windows overlooking beautiful valley, wide screened porch; radiant heat is but one of the many unusual features; 2 bedrooms, massive fireplace; garage; acre of ground; $18,500.
James Carroll, "I Never Misrepresent." TR. 2864-0465

OPEN TODAY, 12 TO 6
Calvert Hills, near U. of Md., 4603 Amhurst rd.—Lovely white brick Cape Cod in immac. cond., 1st fl., liv. rm. with fireplace, din. rm., fully equipped kit., 2 bedrms., tile bath; 2nd fl., 2 large bedrms., bath; full dry basement with lavatory, oil auto. heat, 1-car det. gar. Beautifully landscaped lot. Poss.
PERRY BOSWELL, INC.
REALTORS
3304 Rhode Is. Ave. N.E. WA. 4500.
Eves., WA. 4506.

$500 DOWN
Completely modern, 5-room bungalow on large lot. Go 1 mile north of Laurel. Turn west at California Inn, 4 blocks west to property. Open for inspection.
VICTOR WICKERSHAM
OR. 2100

A FOURTH OF JULY SPECIAL
New 6-room asbestos frame. Large living room and kitchen, 2 bedrooms and bath on 1st floor, 2 rooms on 2d floor; oak floors; hot-water heat; large lot; near school, store and carline. Beltsville. GI, $9,750. ALVIN EPLING, UN. 0313.

HONEYMOON HOUSE ON A HILL
$7,900. All furniture free. Low down payment. Completely furnished bungalow for 2, or more, for sale by owner today. Has charm, new redecoration, best city bus service, garden plot. Immediate possession, fair price. BEAT THE HEAT. NA. 9000, Ext. 1104.

GREATLY REDUCED
4-BEDROOM BUNGALOW
Prewar quality built and in new-house condition. Roomy and attractive, ultra modern kitchen, built-in garage, recreation room, oil hot-water heat, large landscaped lot. Only $11,500, with reasonable terms offered. Call NA. 9797 till 9 p. m. Exclusive.
Capital View Realty Co.
REALTORS 925 NEW YORK AVE.

HOME AND INCOME
OPEN 6 TO 8
Lovely & spotless Cape Cod frame home. 1st fl. liv. rm., din. rm., 2 large bedrms., tile bath, beautiful kit., front porch, oak floors, h.-w. h., oil. 2nd floor (pvt. outside entrance), insulated, floored and has 2 roughed-in plumbing; ½ block to bus, ½ mile to D. C. Price only $10,500. This is an ideal buy. To reach: From 1600 block Central ave., turn left at Dixie Tavern (1 mile), right P st. (½ mile), right to 507 72d st., Carmody Hills, Md. Agent, Mr. Valenti, HO. 0043, with
O. B. ZANTZINGER, JR., REAL ESTATE

ONE-FLOOR PLAN
41x28. 6 large rooms and bath; tile brick; 2 fireplaces; full basement; hot-water heat; stairway to large unfinished attic; large lot. You can move in in 30 days. Lanham Park. $12,500; terms. ALVIN EPLING, UN. 0313.

$17,000
buys this exceptional home with large living room, dining room, exceptionally well-equipped kitchen featuring electric garbage disposal unit, 3 twin-sized bedrooms, well-located. Inspect today. Call Mr. Cullins, or Mrs. Sunday for appointment.
GRAHAM-HALL, REALTORS
WI. 3250. Eves., SLigo 7593.

$10,500, GI APPROVED
$68 per mo. 3 bedrooms, 1½ baths, living room, dining room, kitchen. Fireplace; full basement; automatic heat; range and refrig. Several sample homes. We challenge comparison for this big value. $500 deposit refunded at settlement. Open July 4, Sat. and Sun. till 9 p. m.
O. L. MURDOCK CO.
Kensington, Md. (Opp. New Firehouse)
SH. 4611 PL. 8602

$6,450, $750 CASH
OPEN 3 TO 5
Over 2 acres, 6-room brick and frame country home; water and electricity in, quick possession. Splendid buy, located on Good Luck rd., Md., 2½ miles east of Edmonston rd. There is our sign. Agent, Mr. Valenti, HO. 0043, with
O. B. ZANTZINGER, JR., REAL ESTATE

OPEN 1 TO 7 P. M.
SAT. & SUNDAY
CHEVY CHASE, 6306 OAKRIDGE AVE., between Columbia and Chevy Chase Clubs; exclusive neighborhood, near schools, churches and transportation; 1st floor has large liv. rm. with fireplace, stately din. rm., electrically equipped kitchen including dishwasher and garbage disposal units; screened porch; 2nd fl. has 3 large bedrooms, 2 baths, finished room in attic, large landscaped lot 65x190 with rock garden, lily pond and outdoor fireplace. Priced to sell quickly.
TO REACH—Out Conn. ave. to Thornapple st., left on Thornapple to Oakridge ave., turn left on Oakridge to house and sign.
Realty Associates, Inc.
REALTORS
1022 17th St. N.W. EX. 1522.

DIRECT FROM OWNER
SILVER SPRING
Lovely Colonial Brick Home
On High Wooded Terrace
This 3-bedroom, 2½-bath; slate roof, gas hot-water heat, finished recreation room, 23-foot living room with fireplace, wall to wall carpeting downstairs, detached garage, screened side porch; brick house is now vacant and buyer can take immediate possession. If you like a high wooded terrace with privacy, this is what you have been waiting for. Priced far below the current market at $18,500. No agents, please. Call SLigo 1444 for an appointment.

Best Offer Above $13,000
Will be considered by owner for Silver Spring home, 1 year old. 3-bedroom, 2-story brick. Large living room with fireplace, nice size porch, good size dining room and kitchen, full basement. Perfect condition. Come to owner, 2111 Dayton st. (1 block east of 10600 Georgia ave. nw.).
PL. 1278

HELD FOR VETERANS
$24,000
8515 Lynwood Place
CHEVY CHASE, MD.
New England Cottage type of stone, brick and frame construction. Very attractive living room, dining room and complete kitchen and powder room, first floor. Attached garage. Corner lot. Terms.
Directions—Out Conn. ave. beyond East-West hwy. (traffic light) to Manor rd., opposite gas station, then left 2 blocks to Lynwood pl. and the property.
Edw. H. Jones & Co., Inc.
WO. 2300

OPEN DAILY AND SUNDAY TO 9 P. M.
VETERANS' NEW HOMES
$660 Down & $67.04 Per Mo.
Pays for this $10,950 detached 5-room and bath brick bungalow. It has a full attic, radiant heat, gas-fired boiler, all-metal kitchen complete with electric refrigerator, 4-burner gas stove; fire-resistant construction. To reach: Drive out Bladensburg Rd. N.E. to Peace Cross, right to Route 50, 1 mile, bear right on Route 202 to 63d Place, left following signs to Radiant Valley. Now with daylight saving time it is still light enough to drive out after supper and inspect the sample houses.
SHANNON & LUCHS CO.
1505 H ST. N.W. UN. 1239.

DOG PLACE
by owner: 1 acre, beautiful shade and garden spot, near transportation; 5 rooms and bath, stucco, newly redecorated; basement and garage; city water and electricity; 5 miles from D. C.; $11,500, terms. HOMER EPLING, UN. 0313.

ROBERT S. DAVIS & CO.
Hyattsville, Md. WA. 3900.
Office closed 'til Monday, July 7, 1947.

OPEN 2 TILL 8.
3 OAKDALE DRIVE
Beautifully designed brick bungalow with attached garage. Situated on large lot, inclosed with white picket fence. Includes 2 bedrooms, large living room and kitchen. Venetian blinds. Basement. Automatic heat. Many other livable features. 30-day possession and priced to sell by Army officer.
To inspect—
Out Michigan ave. ne. to 13th st. left, continue on 13th which becomes Sergeant rd., to Oakdale drive, left to No. 3 and our Open sign.
Colonial Investment Co.
RE. 6650.

NEW BRICK BUNGALOWS
200 BLOCK DALE DRIVE
OPEN 10 TO DARK.
Here is an opportunity to purchase a new home, modern equipment, 5 rms. and bath, full attic; conveniently located. Price, $10,650.
To reach: Out Piney Branch rd. to Dale dr., left 2 blocks to Open sign.
CHARLES H. OMO
SLigo 6179 'til 9 p. m.

HELD FOR VETERANS
$24,750
120 West Leland St.
CHEVY CHASE, MD.
OPEN TODAY
A brick colonial with bedroom and bath off stair landing suitable for a den, 2 other very large bedrooms and bath. Full stairway to attic. Built-in garage. Excellent lot with 70-ft. frontage. Terms.
DIRECTIONS—OUT CONN. AVE. PAST CHEVY CHASE CLUB. LEFT ON LELAND ST. 2 SQUARES TO PROPERTY.
Edw. H. Jones & Co., Inc.
WO. 2300

WALKING DISTANCE BETHESDA MED. CENTER
$18,250
Individual new white brick Colonial home on wooded lot with 1st floor bedroom and bath, living room with open fireplace and large screened porch, corner cabinets in dining room, de luxe kitchen, attached garage; 2 large bedrooms and bath on 2nd floor; full basement; copper plumbing, a.-c. gas heat; house now nearing completion; purchaser may select own interior color scheme. Phone Mrs. Garber, WI. 6550.
SYDNEY KARR, REALTOR
8002 Wis. Ave. OL. 1066.

OPEN TODAY, 2 TO 6
6601 EAST AVE., CHEVY CHASE, MD.
French provincial brick, 2 stories, containing entrance foyer, spacious living and dining room, breakfast nook and modern kitchen, 3 good sized bedrooms, 2 tile baths, maid's room and bath. 2-car garage. Oil heat. To reach: Out Wisc. ave. to Bradley lane, right 2 blocks to East ave., left to open sign on property.
A. V. PISANI, REALTOR. OL. 7500.

OPEN 2 TO 7
TODAY
8222 Larry Pl., Chevy Chase, Md.
Make this year's "Fourth" a real event by seeing and buying this 3-twin-bedroom brick home at a price below replacement cost. Extra features include powder room on first floor, breakfast alcove, built-in garage, and fenced rear yard. Convenient to transportation and priced at $19,000. Terms can be arranged. To reach: Out Connecticut ave. to East-West highway, right on East-West hgwy., about one mile to our open sign and property.
C. FRED KELLEY
Bethesda, Md. BR. 0140.

OPPORTUNITY KNOCKS
New Hampshire Ave. Highlands
3 BEDROOMS, 2 BATHS—$15,950
OPEN SUNDAY 1 TO 5 P. M.
Yes, this is a buy. Owner has bought larger home and must sell. Delightful cottage-type brick home, 7 years old, with 2 bedrooms and bath on 1st floor and a bedroom, bath and large storage room suitable finishing into 4th bedroom on 2nd floor; a so-nice living room with fireplace, dining room and streamlined kitchen with modern equipment; large basement with space for recreation room, oil heat, lavatory, laundry tubs, outside entrance, etc.; lovely yard, many trees, inclosed by picket fence; excellent prewar construction including slate roof, copper guttering and water pipes, insulation, storm windows, etc.
1102 MERWOOD DR.
Out New Hampshire ave. 1.4 miles beyond D. C. line to New Hampshire Ave. Highlands, left to gate on Merwood dr. to home.
BURR & YOUNG
REALTORS. DI. 2328.

ATTENTION, VETERANS AND NONVETERANS
OPEN SUNDAY AND DAILY
11 TILL DARK
716 FORSTON DR., ROLLING TERRACE, MONTGOMERY COUNTY, MD., $1,250 DOWN, $85 mo. Detached center hall bricks; 6 large, lovely rms. and all tiled bath, 2d floor; all tiled powder rm., 1st floor, fireplace in living rm.; gas a.-c. heat, magic chef gas range, all metal kitchen cabinets, built-in ironing board and exhaust fan in kitchen; all copper plumbing, concrete front porch, maid's rm. or clubroom under front porch; large lot. Conveniently located. Veterans approved at $15,250. For details for nonveterans see salesmen on premises. Just limited amount for sale. See these well constructed homes today. To reach—Out Ga. ave. to Piney Branch rd., out Piney Branch rd. to Cedar st., turn right on Cedar to Carroll ave., out Carroll ave., through Takoma about 2 miles to Rolling Terrace development. Watch for our Open signs.
Wm. Calomiris Prop., Inc.
1012 17th St. N.W. DI. 1655.

NEAR GLENMONT
5-room modern bungalow, with attic, 2½ baths, nearly an acre of ground. $14,750. For further information call MRS. HAYCRAFT, PLeasant 0978, 27 West Washington st., Kensington, Md.

VIRGINIA

ALEXANDRIA
ZONED FOR BUSINESS
YOUR HOME AND YOUR OFFICE
YOUR HOME AND YOUR SHOP
6 rooms, 2-story, screened porch. Fireplace. Beautiful tile bath. Brick and frame. All modern. Detached garage. Lot 50x115. Beverly Plaza shopping center.
ROMYE LAMBORN, Realtor
Exclusive Agent
1601 S. Arlington Ridge Rd.
JA. 2484. GL. 3711.

ALEXANDRIA
Centrally located near shopping district, 2-story 8-room brick dwelling with oil burner in basement; suitable for doctors' offices. $11,500; terms. WORTHAM & WADE, ALex. 7411; evenings, TE. 3193.

ALEXANDRIA, VA.
1801 COMMONWEALTH AVE.
5-room bungalow; finished attic, oil furnace, auto. h.-w. heater, gas range; new paint; shady lawn with fruit trees; possession August 1.
KIRK BROS., REALTORS.
500 King St. AL. 0135.

ALEXANDRIA
1409 MT. VERNON AVE.
OPEN SUNDAY 1-6 P. M.
Stone and brick attached home, fully furnished, consisting of living room, dining room, fully equipped kitchen, 2 nice bedrooms, tiled bath, full basement, oil heat, fenced front and rear yards. Immediate possession. Near schools, stores and bus. Price $11,500. Very reasonable terms.
G. C. KEELER, REALTOR
2018 Mt. Vernon Ave. AL. 2760.

ALEXANDRIA
$2,000 down. Vacant—1107 Prince st., 2-story brick. Has 2 newly decorated 5- and 6-room apartments; each with bath, fireplace, large rear yard. Basement and garage. Rent from one apt. pays for entire house. No brokers. Cheap. Owner, AX. 3999 or TE. 2210.

ALEXANDRIA
Small, remodeled house, Greek Revival architecture; 4 open fireplaces; garden. Immediate occupancy, $15,250. Terms.
EDWARD VAN DEVANTER
NA. 0620

BALLSTON
In this most convenient of locations we offer this 6-rm., all-tapestry, faced brick Colonial home with gas h.-w.h. Through a large cement-floored screened porch, spacious living rm. with fireplace, full dining rm. and large fully equipped kitchen. There are 3 nice bedrms. and tiled bath upstairs. Basement is full and has outside entrance with ½ bath. On a fine level lot inclosed with Anchor fence; 1-car garage. For further particulars, call
MANNAS REALTY CO.
2116 Wilson Blvd. GL. or OX. 2784

ARLINGTON
10 Minutes Washington
Attractive white brick, in residential community, vicinity Wash. Country Club, close to transp. and schools; 7-room home, consisting of liv. rm., fireplace, den, dining rm., equipped kitchen, 3 bedrms., 1½ baths, full basement, oil h.-w. h.; recreation rm. and garage. Price reduced.
CAPUTI REALTY CO.
PA. 2122. Eves., OW. 5161 or LI. 6371.

ARLINGTON REALTY CO.
WILL BE CLOSED
July 4th, 5th and 6th
On July 7 any of our salesmen will be glad to give you complete information on any of our listings. At this time we have over 200 homes for sale. Many of these are for veterans, some for non-veterans. Prices from $9500 to $52,000, so for prompt and immediate service call GL. 1900, or OX. 4123, or stop by our office at 2204 Wilson Blvd.
ARLINGTON REALTY CO.

ARLINGTON PLUM
Just that when you buy a 5-yr.-old colonial in the country club area for $9700 with $1700 down. Get aboard quickly.
THE BRANT COMPANY
2334 Wilson Blvd. GL. 4216.

ARLINGTON
5-ROOM DETACHED BRICK
Priced to sell. The owner is selling without profit an immaculately kept home with large living room, full dining room and modern equipped kitchen on first floor; second floor has 2 large bedrooms and a spotless tile bath; full dry basement, with space for recreation room; oil heat, automatic hot water. Very pleasant surroundings in an attractive community just 20 minutes to downtown. This home is in absolutely new house condition and is situated in a high, cool Virginia suburb. Price $11,950.
R. W. MULLEN
3111 Columbia Pike, Arl. OX. 1882.

ARLINGTON
For sale by owner because of transfer, lovely 3-bedroom brick and stone; recreation room, with full bath in basement; convenient to everything. Call CH. 9013.

BARCROFT SPECIAL
Lovely 2-story brick, 6 rooms 1½ baths; full basement, oil heat, copper plumbing. Close to everything. Priced to sell with fast poss. Call 'til 9, OX. 0017.
HARRINGTON REALTY

BELLE HAVEN
Veterans—$27,100. Corner lot, 3-bedroom brick home, den, 2½ baths, full basement. Call OV. 4213 for appointment.

BELHAVEN
A home you can be proud of. Beautiful 3-bedroom, 2-bath house, sun room, garage, and packed with features for good living. Ideal location. Shown by appointment.
DWYER & CARTER
1513 N. Uhle St. OX. 2980, CH. 4184.

BEVERLEY HILLS, ALEX.
VACANT
OPEN TODAY, 1 TO 6 P. M.
611 BEVERLEY DRIVE.
Lovely 3 bedrooms, 2 baths, brick home, newly redecorated, ready to move in. See this fine home now.
UNDER $20,000; TERMS.
DIAL ALEX. 7676.
Evenings, ALex. 0867. TE. 2559.
R. A. DEMPSEY & J B. SWARTWOOD
1906 Mt. Vernon Ave., Alex., Va.

BEVERLEY HILLS
Owner must sell. Seven rooms, large level lot, very near schools and bus. TE. 9157.

BEVERLY HILLS
5-room brick house, furnished, including rugs, stove, refrigerator, Bendix washer. Full basement, laundry tubs, oil AC heat. Built-in garage, large beautiful wooded lot. Immediate possession. Shown by appointment.
J. LEE PRICE
2303 S. Arlington Ridge Rd.
JA. 1504. IVy 1272.

BEVERLEY HILLS
3406 HALCYON DRIVE—The largest rooms I have seen in any house in Beverley Hills. 3 bedrooms, 1 bath. Price $17,500 with $5,000 cash. Vacant. Immediate possession. To inspect, please call LELAND D. BRECKENRIDGE, broker, eves. and Sun., TE. 3775, with HENRY E. TRIPP, Realtor, 1311 L st. nw., NA. 6705.

BEVERLEY HILLS
IMMEDIATE POSSESSION
3 BEDROOMS
Alex.—Move right into this immaculate brick home, excellently located and constructed; large living room, Colonial fireplace, nice den, full sized dining room, attractively equipped kitchen; 3 nice bedrooms and bath, storage room, full basement, oil air-conditioned heat, attached garage, large beautiful level wooded lot with planted vegetable garden. Completely fenced—priced to sell quickly. Owner leaving city. Reasonable cash will handle, balance like rent. Better see this today.
EDWARDS REALTY
CH. 4733. GL. 5136. CH. 8930.

BRADDOCK HEIGHTS
A rare opportunity to purchase a beautiful 3-bedroom, 2-bath home, with every appointment for gracious living. Landscaping and shrubbery are of the best.
DWYER & CARTER
1513 N. Uhle St. OX. 2980, CH. 4184.

CHERRYDALE
1 acre, 4-bedroom home, auto. heat, slate roof; available. L. McGEE KING, GL. 5273—CH. 5508.

FALLS CHURCH, VA.
Furnished, 6-room house, lovely Cape Cod; beautiful yard fenced in all around; has toilet and shower in the basement; furnishings include piano, washing machine, Westinghouse refrigerator, also crib, carriage, playpen, high chair, etc., for child; may be seen from 3:30 to 6 p. m. Friday, Saturday and Sunday. 122 West Cameron rd. Drive out Lee Highway to traffic light, on Broad st. in Falls Church, continue straight ahead 1 mile to West Cameron rd., then right to house, or take Falls Church bus at 11th and E sts. nw.

FALLS CHURCH
New, detached, brick home; 1st floor living room with fireplace, dining room, kitchen, 2 bedrooms and powder room; 2nd floor, 2 large bedrooms, bath and dressing alcove; full basement, built-in garage, automatic heat, good space for recreation room; on terms.
SENATE REALTY CO.
1109 Eye St. NW. EX. 3270.

FALLS CHURCH
First offering of this new brick constructed house of 7 rooms, built-in garage, 1½ baths. Very modern. Fully equipped kitchen. Price and terms are right. Shown by appointment.
RUNYON & BASKIN, REALTORS.
PA. 1988-2500. Eves. CH. 7173-0487.

HAYMARKET, VA.
62½ acres, 1000 feet from State rd., spring, large stream with fish; 7-room, modern colonial home with white pillars and flagstone porch. Has side-hall living room, large dining room and well-equipped kitchen opening on large sitting room; 2nd floor has 3 bedrooms, tile bath with shower, insulated and weather-stripped; h.-w.h., oil, garage, fruit cellar and a beautiful setting atop a hill.
L. McGee King, Realtor
GL. 5273. CH. 5508.

LARCHMONT TERRACE
Falls Church. Solid masonry Cape Cod GI. homes. 1st floor has 20-ft. living room with fireplace, dinette, large kitchen with Beautycraft metal cabinets, tile bath and 2 large bedrooms. Unfinished 2d floor with dormer windows for 2 large future rooms, full basement with outside entrance, large lots; excellent location. Schools, shopping and transportation. Veteran approved. Priced at only $11,125. From traffic light in Falls Church, 3 blocks west on Broad st. to South Oak st. AX. 4501.

LEE BLVD. HEIGHTS
Open 1 to Dark Sat. and Sun.
Custom built 7-room finest quality stone home with most attractive floor plan featuring 20-ft. living room with stone fireplace, 20-ft. study with stone fireplace, de luxe tile bath, large cedar lined closet. Extra large bright equipped kitchen, French dining room, 2d floor offers 2 large bedrooms, de luxe tile bath, large sun deck. Full basement with 20-ft. club room, stone fireplace. Beautiful corner grounds 134 by 140. Prices reduced for quick sale. Very attractive terms. To reach: Out Lee blvd. to 5900 block, turn left through stone pillars, 2 blocks to OPEN sign, at 120 Olin dr.
DOERING REALTY CO.
PA. 1750-J

LEE HEIGHTS
OPEN 1 TO 6 P. M.
2213 NORTH POLLARD ST.
6-room brick, 1½ baths. Large corner lot. Oil h.-w. h. Recreation room in basement and fireplace. All prewar materials. $17,750, terms.
J. MAYNARD MAGRUDER
REALTOR. Radio Bldg. OW. 7000.

MANASSAS, VA.
BARGAIN—$10,500
Beautiful colonial home consisting of center hall, living room with fireplace, library, dining room and equipped kitchen on the 1st floor. 4 bedrooms and bath on the 2d floor, porch; large lot, porch, gas hot-water heat. Furniture included. Very reasonable terms. Exclusively with
G. C. KEELER, REALTOR
2018 Mount Vernon Ave., Alexandria. TE. 2760.

MANASSAS
40 minutes drive D. C.; 70 per cent of its people cummute; living is cheaper; higher elevation; rich in history; nice homes and small farms cost up to 30% less; several new dwellings, $5,250 up; new 7-room stone house, $11,000; 6-room, modern conv., 6 acres, $9,950.
A. R. CULLEN
National Bank Bldg.
Phone 370, Manassas.

McLEAN
California type bungalow of 6 rooms and bath on 1 floor. Paved street. Beautiful lot 100 by 325 feet. Basement, laundry trays, hot-water heat, garage. Immediate possession. A reasonable offer will be considered. For appointment call
E. H. IRWIN
NA. 1595 or ELmwood 648.

WAYCROFT
Owner moving out of town, otherwise you could not buy this attractive brick bungalow, 7 rooms, 2 baths, recreation room, built-in garage, attic. Shown by appointment.
DWYER & CARTER.
1513 N. Uhle St. OX. 2980, CH. 4184.

FALLS CHURCH
BY OWNER—MUST SELL
Brick Cape Cod, 6 large rooms, 1½ baths, fireplace, full basement, large lot, near everything. No agents. AX. 3398.

YATES GARDENS
730 S. ROYAL ST., ALEX.
Attractive 2-bedroom brick Colonial, ample closet space, random width floors, living room with open fireplace and built-in book case, modern fully equipped kitchen, oil a.-c. heat; newly redecorated; lovely enclosed front and back yards, with brick patio; quick poss.; $12,200. Open Fri., Sat. and Sun., 3 to 7 p. m. or by appointment. TE. 7026.

OPEN TODAY, 2 TO 6 P.M.
4720 N. Washington Blvd.
A charming brick home of 6 large rooms and 2 baths located in one of Arlington's most convenient and desirable residential areas. The living room has high beamed ceiling, fireplace and built-in bookshelves. There is a step-up dining room with corner cupboard, heated sunroom finished in pine panel with built-in desk and drawer space. Master bedroom is 14x16 ft. with 3 closets. Equipped kitchen (new 7 ft. refrigerator). The recreation room is exquisitely finished in pine panel and has fireplace and bar, also a heated 12x12 bedroom with ½ tile bath. 2-car garage. H.-w.h. Corner lot. Barbecue pit in rear, fenced yard. For convenience, charm and good construction; it can not be surpassed. Price $19,450.
To reach: Out Washington blvd. in nearby Arl. to No. 4720.
ENZOR REALTY CO.
CH. 1000. Realtors. OX. 3234.

G. I.'s
Compare these all brick Colonial homes with any in this area, then you will get the best. Large living room with fireplace, equipped kitchen, 3 bedrooms, full basement. Set on nicely landscaped lot ready for occupancy by date of closing. Price, $12,000.
M. T. BROYHILL CO., INC.
CH. 5300 or CH. 0699

Open Today, 2:30 to 6
$10,500—$1,000 CASH
1219 NORTH PIERCE STREET
Shown for first time and made immediately available by owner moving, this sparkling white clapboard bungalow has 6 rooms and bath on one floor. It's a homey, older-type place with part basement, but has oil hot-water heat, equipped kitchen, front porch, and located in wooded section with high elevation; only 2 sqs. from 10c bus, on Lee Blvd. Available to some thrifty couple with only $1,000 cash if you can make a good monthly payment. Priced for quick sale—this won't last long, so better drive out today.
To reach: Over Memorial Bridge, right on Route 50 about ¾ mile to Ft. Myer Drive, left to Ft. Myer entrance, right on Pierce st. ½ sq. to property.
KEITH D. BRUMBACK
Exclusively. Realtor. CHestnut 3527.

LIVING PLUS
a great deal of fun in owning this home. ¼ acre landscaped and a Cape Cod with 3 bedrooms and 2 baths; master bedroom and bath on 1st floor. Priced to sell at $13,850.
Real Estate Service, Inc.
Lee Hwy. at Glebe Rd.
GL. 6561 OX. 2585

NEAR ARMY-NAVY CLUB
LARGE COLONIAL BRICK
3½ BATHS
Arlington—Moderately priced for this exclusive location is this lovely all brick, excellently built, prewar home—large center hall off which is lovely den and powder room, a beautiful large living room with Williamsburg colonial fireplace and shelf bookcases. French doors open onto large private screened porch. French doors also open onto open terrace, large dining room with bay window, most attractive butler's pantry adjoining beautiful kitchen, fully equipped with breakfast nook, random pegged floors complete 1st floor. Large master bedroom with large Colonial closet and beautiful tile bath, off which is open sun deck, 2 other large bedrooms and bath, nice recreation room, maid's complete room and bath, furnace and laundry room, oil air-conditioned heat, attached 2-car garage, beautifully landscaped with large trees, flowers, etc. Immediate possession—substantial cash, will handle balance; excellently financed—5 minutes to Pentagon—10 minutes downtown Washington. Close to schools, bus, churches. For appointment to inspect this lovely home call
EDWARDS REALTY
CH. 4733 CH. 8930.

COOL
CLEAN
CONVENIENT
COMFORTABLE
NEARBY VIRGINIA HOMES
Immediate Possession
WE HAVE SEVERAL EXCELLENT PROPERTIES, CONVENIENTLY LOCATED IN NEARBY VIRGINIA. SOME VACANT, OTHERS AVAILABLE FOR POSSESSION WITH SETTLEMENT, WHERE OWNERS HAVE BEEN TRANSFERRED; ALL PRICED BELOW COST OF REPRODUCTION ON TODAY'S MARKET.

$8,850—2-story, 5-room masonry construction, convenient location and a desirable home for small family, especially for Army officer stationed at Pentagon Bldg. $1950 cash, balance approximately $60 monthly, including taxes. Possession with settlement.

$11,500—Frame bungalow. Oil heat, garage, large attic, lovely grounds; vacant. $2,500 cash payment.

$11,950—Brick Cape Cod, excellent condition; living room with fireplace, oil heat, Venetian blinds, fully equipped kitchen, large attic with space for third bedroom. Rear yard fenced. Low monthly payments. Possession with settlement.

$13,750—2-story brick home with unusual plan, designed for comfort. 1st floor has nice living room with fireplace, cheerful dining room and well equipped kitchen; 2 nice bedrooms and bath on 2nd floor, large, bright, clean, dry basement, floored with asphalt tile, oil heat; convenient location, vacant, easy terms.

$16,500—Cheerful prewar brick home, 3 bedrooms and tile bath, large living room and dining room, modern kitchen, full sized basement, screened porch, oil heat, venetian blinds, 2-car garage, lovely grounds, with attractive stone wall. Possession with settlement.

$23,500—Large home on lovely acre lot, 4 bedrooms, den, 2 baths, oil heat, all-electric kitchen, game room, storage attic, 2 porches. Approximately $15,000 long term 1st mortgage. Reasonable cash payment and owner will take note for balance.

SHOWN BY APPOINTMENT
DICK BASSETT, REALTOR
CH. 5057 CH. 4311

MAGNIFICENT SETTING
Reminiscent of an earlier and more colorful era. Reproduced 6 years ago of mellowed old brick to give an air of Old World charm and restful beauty. Entry hall flanked on one side by gracious living room with lge. fireplace and book shelves across one entire wall. Paneled den with random-width floors, spacious bedroom, full tile bath, attractive, roomy kitchen and dining room with French doors opening onto cool, green terrace and ivy-covered walls. 2 large bedrooms, full tile bath and many roomy closets on second floor. Enchanting landscaping effects, sweeping lawns, flagstone walks, rare shrubs and quaint formal garden edged in brick and framed by towering trees. Attached garage, basement with outside entrance, oil a.-c. heat. Shown by appointment only.
CAROLYN CUFF
CH. 4034—JA. 2498-J.

OPEN 2 TO 6
3601 NO. ALBEMARLE ST.
Beautiful center hall Colonial; 3 bedrooms on 2nd floor, all will take twin beds; master bedroom and fireplace, full attic, maid's room and bath, attached garage. $23,950.
Out Lee Highway to Glebe rd., right to 36th st., left to property.
WALTARENE ROHMAN
CH. 2073. CH. 9603.

G. I. APPROVED
A brand-new 2-bedroom and tile bath home on ¾ acre of ground, with large unfinished 2nd floor, suitable for 2 extra bedrooms; insulated, oil heat, stove and Fridigaire; hardwood floors, large porch; 10% down, $64 per month, which includes taxes, insurance, etc.; $10,250.
V. WARD BOSWELL
220 S. Washington St. TE. 7721
Eve. and Sun., TE. 5541

OPEN 2 TO 6 P. M. TODAY
911 WEST BROAD ST.
FALLS CHURCH
A very attractive 5-room white frame bungalow near parochial school. Immaculate condition inside and out. It offers a front porch, living room, dining room, kitchen, 2 bedrooms and bath, all on 1st floor. There is a full basement which is attractively partitioned off into game, furnace, laundry and work rooms. Other features include a brand new oil hot water heating system, attractive fenced lot and detached metal garage. Truly an exceptional value at only $9,750. A minimum of $2,500 cash required.
Directions: Out Lee highway to traffic light in Falls Church, right on West Broad st. to 911 and our open sign. Mr. Sullivan on the premises.
DOMINION INSURANCE AND REALTY AGENCY
OFFICE CLOSED SUNDAY
GL. 6338. OX. 1775.

$7,500
Buys a nice row brick house with oil heat and all conveniences. $1,340 down, balance like rent.
AL BAKER & SON
REALTORS.
116 S. St. Asaph St. Phone AL. 6644.
Open nights and Sundays.

BRICK COLONIAL
Center-hall plan, Club Manor estate, adjacent to Army-Navy Country Club, just off Arlington Ridge rd., on the ridge, in the trees, a beautiful residential section, 12 minutes from downtown Washington. 7 large rooms, 3 bedrooms, 2 baths, with extra full bath in basement. Spacious living and dining room, fully equipped kitchen, large recreation room with fireplace and bookcases. Corner lot with double garage. Immediate possession.
Shown by appointment.
J. LEE PRICE
2303 S. Arlington Ridge Rd.
JA. 1504. IVy 1272.

A COUNTRY HOME
Containing 11 acres on Telegraph rd. about a mile from Alexandria, with a 9-room brick and frame house. 4 bedrooms, 3 baths on the second floor, living room with fireplace, den off living room with fireplace, porch off the den, large dining room, breakfast room, butler pantry, and complete kitchen. Oil burner heat with summer, winter hookup. Beautiful yard and with double garage, stable and other outbuildings. Must be seen to be appreciated. Shown by appointment only.
SNYDER CORPORATION
108 N. Washington St. AL. 4222.

OPEN TODAY 1 TO 6 P. M.
131 N. IRVING ST.
Directions to reach: Across Memorial Bridge to Lee blvd., west on Lee blvd. to N. Irving st., north on Irving to our open sign. This lovely brick colonial home has 24-foot living room with fireplace, large dining room, equipped kitchen and 2 very nice screened porches on 1st floor. 3 bedrooms, tile bath and sun deck upstairs. Full basement, oil heat, well shaded lot and garage. Mr. De Remus on premises.
CECIL B. LUPTON, Realtor
OW. 5333—OX. 0859.

OPEN 1 TILL DARK
Beautiful brick home built by owner features vestibule entrance, large living room with fireplace, dining room, electrically equipped kitchen with cabinets, glass sun porch, ½ tile bath 1st floor. Open stairway to 3 bedrooms, all large, full tile bath, large roof deck. Full basement with recreation room and fireplace, oil hot-water heat, laundry room with shower. House completely insulated, hardwood floors. Also on same lot 2-story brick garage with complete modern apt. above, fully insulated, hardwood floor 1st floor; has garage, pine-paneled office or den, furnace room with oil heat, laundry room with ½ bath. All located on corner lot fronting 135 ft. on Kings Highway, 201 ft. on West Oak st. Ideal location for professional man. Substantial down payment, terms on balance.
Directions: South on Route 1 to Groveton to caution light, then right ¾ mile to Kings Hwy. and house. Look for our sign. Representative on premises.
CURTIS E. MARTIN, Realtor
120 S. Royal St., Alex., Va.
TE. 2548—AL. 6815.

IF
(1) You are tired of developments—we have open from 2 to 7 p. m. today and Sunday, 120 East Westmoreland rd., Falls Church, between Lee hwy. and Lee blvd., just 1 block from Lee hwy., ½ mile from Falls Church traffic light. 6-room brick, fireplace, oil heat, garage. 75-foot front landscaped lot, weeping willows, etc. Officer transferred. $12,000 1st trust; total price, $16,650.

ANOTHER EXCLUSIVE
(2) 6-room beautiful Cape Cod, attached garage on 1-acre corner. 1st floor has very big liv. rm., stone fireplace, French doors open to screened porch, din. rm., equipped kitchen, breakfast rm., ½ bath. 2d floor, 3 bedrms., bath. Basement has tiled finished game room, fireplace and bath, oil heat. Falls Church. $18,950. $12,000 4% 1st trust.

(3) 2 officers transferred leaving 5-room brick homes, basement, oil a.-c.h. $2,500 and less cash. Price each $11,950.

(4) Close to Fort Myer, Pentagon and Navy Annex, 6-room brick bungalow, oil heat, extra large space, detached garage.

(5) Lovely stylish 5-room bungalow, permastone fireplace, recreation room, space garage. Close to schools and bus. $12,500.

PROVIDENCE REALTY CO. AX. 3343.

BRICK BUNGALOW
$12,400—This lovely home has large living rm. with fireplace, dining rm., kitchen, 2 bedrms., bath; stairway to attic, full bsmt., oil heat. It is close to bus and stores.
MANNAS REALTY CO.
2116 Wilson Blvd. GL. or OX. 2784

$10,500; new 2-bedroom semidetached brick and frame; $1,340 cash and approximately $60 monthly.
CARROLL BICKLE
Room 211, 2420 Wilson Blvd.
GL. 2056 OX. 1732

Open Today, 2:30 to 6
WHITE BRICK RAMBLER
ON 1½-ACRE SITE
FALLS CHURCH AREA
Offered for first time, this lovely rambling-type home is 67 ft. long and has just been completed and occupied by owner less than one month and is made available by change in his plans for immediate occupancy.
It is located on a beautifully landscaped corner site, approximately 200x300, about 5 sqs. from Leesburg Pike, just beyond Falls Church limits, with bus passing door direct to Falls Church and Washington.
It has a large living room with wood-burning fireplace and picture windows, full-sized dining room, two twin-sized bedrooms, tiled bath, and a kitchen like you see in the magazines that any woman would fall in love with, with laundry room and half bath adjoining. There is dry basement, with A. C. oil heat, attached garage, Venetian blinds throughout.
Priced for quick sale at $21,000, with substantial cash, and you can arrange for any plan of financing, as property is now clear. If you have a flair for the wide, open spaces of the countryside, it will pay you to see this property before buying elsewhere, so better plan on driving out today.
To reach: Out Lee Blvd. or Highway to Broad st. in Falls Church, right to just beyond city limits on Leesburg Pike or Broad st. extended, to Idlewood rd. and our sign, left about 5 sqs. to property.
KEITH D. BRUMBACK
Exclusively. Realtor. CHestnut 3527.

NEAR FORT MYER
6-room detached, English design brick and frame home on well-landscaped lot; automatic heat; can be bought on terms.
SENATE REALTY CO.
1109 Eye St. NW. EX. 3270.

WHISTLING PINES
FALLS CHURCH
5-room Colonial with large lot. 1st floor: Living room with fireplace, dining room and kitchen with gas range and elec. refrigerator. 2nd floor: 2 large bedrooms. Full basement. Gas a. c. heat. Hardwood floors throughout house. Reasonable down payment and $53.34 per month.
MILTON G. SMITH
4219 Wilson Blvd. OW. 7200.

$500 DOWN, $65 MO.
NEW AND MODERN
4-room and bath bungalow with full basement, drive-under garage. Town water. Gas range, hardwood floors. Provision for 2 more bedrooms. Laundry tubs, oil heat, automatic gas hot-water heater. Close to schools and shopping center. 20 miles D. C. Possession 15 days. Price $9,750.
MANY OTHER BARGAINS INCLUDING LARGE FARMS AND PRE-CIVIL WAR ESTATES.
R. C. PRINTZ
Herndon, Va. Herndon 69.

DOUBLE TAKE
Warranted by this pair of brick bungalows that will have a finished upstairs in addition to 5 large rooms with fireplace, tile bath, equipped kit. and full basement. Nice wooded lot. For further information call
THE BRANT COMPANY
2334 Wilson Blvd. GL. 4216.

CHARMING HOME
OPEN JULY 4, 5, 6, from 2 to 8. 6-room Colonial, newly decorated; beautiful wooded corner lot, in lovely Virginia Forest; screened porch, Venetian blinds, fireplace, garage, automatic heat, table-top gas range, 8-foot elec. refrig. Out Lee highway to Va. Forest, right on Rosemary lane, left on Seaton lane and right to 616 Poplar dr. FA. 2512-W.

WONDERFUL SOLITUDE
That is what you will say when you inspect this beautiful 6-acre estate, located about 14 miles from the District, near Merrifield; in this rural setting is nestled among tall trees and flowers, a modernistic white brick custom-built home about 6 years old; the first-floor plan consists of an entrance hall, step-down living room with marble-faced fireplace, huge picture window overlooking the wooded acres and winding stream, large dining room, modern equipped kitchen, 1 bedroom and full bath, also large screened porch; second floor has 2 large bedrooms, one paneled, and nursery, 1 bath, also sun deck; full basement with recreation room having fireplace, workshop and garage and half bath; oil heat. We are fortunate in being able to offer unusual financing on this lovely home. For further particulars, call
MANNAS REALTY CO.
2116 Wilson Blvd. GL. or OX. 2784

1440 INGLEWOOD ST.
Winnwood, this lovely, refined quality home in North Arlington available for discriminating home lover, due to owner's transfer. Lovely is the name for it! Lovely house, lovely surroundings, lovely grounds, a genuine opportunity to obtain a lifetime home. Open today, 2 to 6 p. m. Exclusive.
JOHN H. MILLER, JR. & BRO.
Realtors 1312 K St. N.W. NA. 2557

$8,750
Buys a 4-bedroom house on a nice lot 60x113. Oil heat, hardwood floors; full bath, well-arranged kitchen. House is insulated and convenient to excellent transportation. Substantial down payment.
AL BAKER & SON
REALTORS.
116 S. St. Asaph St. Phone AL. 6644.
Open nights and Sundays.

BEAUTIFUL BRICK HOME
of finest quality, in immac. cond., located in suburban Alex., lge. liv. rm., opening onto cool, screened porch, cheerful din. rm., mod. equip. kitchen with break. space on 1st fl.; 2 mas. sized bedrms., another guest bedrm., with beau. tiled bath, on 2d fl., fin. maid's rm. with bath in bas'st., det. gar. Most con. to trans., schools and shop. Priced right. Sub. cash. Shown by appoint. thru.
N. C. GROVES
"Broker of Better Homes"
OW. 5299.

BRICK RAMBLER
This charming home of finest quality construction throughout, is located in good residential section of North Arlington on large corner lot beautifully landscaped; entrance foyer, step up to large and most charming living room, gracious dining room, ultra mod. equip. kit., paneled study open. onto delightful screened porch; 2 mas.-siz. bedrms. with de luxe tiled bath on 1st floor. Stairway to finished 2d floor for storage. Attractive knotty pine recreation room, another bedroom with private bath. Attached garage. Convenient to transportation, shopping, etc. Reasonably priced. Good financing. Call today for appointment to see this lovely home. OW. 5299.
N. C. GROVES
"Broker of Better Homes"

CORNER HOME
IN ARLINGTON
Detached brick residence has 6 spacious rooms, 1st-floor lavatory, air-conditioned oil heat, real fireplace, large screened porch and attached garage. Price of $19,500 includes Venetian blinds, Frigidaire and Bendix washer. Owner is moving to Richmond and must sell this practically new home built last Sept. in one of the most beautiful sections of suburban Virginia. Phone Mr. Thompson, Falls Church, 925-J-1, with
SHANNON & LUCHS CO.
1505 H St. N.W. NA. 2345.

LOOKING FOR A HOME?
If you have just arrived and need assistance in locating the section in which you would like to live and the kind of house you would need for your family, give us a call. We will be glad to tell you about the different sections of Arlington and Fairfax counties and show you the home that might suit your need. This is a friendly service offered you by
RUNYON & BASKIN, Realtors
PA. 1988-2500. Eves., CH. 7173-0487

3-BEDROOM HOUSE
ON CORNER LOT
This fine home in a prepossessing setting of approximately an acre has a living room with fireplace, dining room, sun parlor, kitchen and bath on the 1st floor and 3 bedrooms and bath on the 2d floor. There is a full basement which includes a recreation room and garage. Other features include oil heat, electric range and refrigerator, and carpeted living room. The house is insulated and weatherstripped. Price, $20,000; cash $5,000.
MASON HIRST
Annandale, Va., at the end of Columbia Pike. Phone ALex. 5812. Closed Sundays.

PERFECT FOR GARDENER
A very unusual home on lot 83x100 with artistic wall on 2 sides. Italian style with flower or ivy urns interspersed all along the top, balance of lot fenced. Garden, detached garage. 1st floor, spacious entrance hall, double living room, double French windows, attractive study, bookshelves, a most desirable large kitchen with a breakfast-dining room on one side and a large pantry with additional sinks on the other side. 2d floor, 3 bedrooms and an extra large tile bath with shower, 2 bedrooms have small alcoves. Full dry solid concrete block basement, containing 7 rooms and bath, which could be an apt. for income. Oil heat, laundry trays, bus at door. School 2 blocks, shopping center about 3 blocks. Price $15,750.
Romye Lamborn, Realtor
Exclusive Agent
1601 S. Arlington Ridge Rd.
JA. 2484. GL. 3741.

STRAWBERRIES AND FRUIT-ROW in the back yard; a stone wall encloses modern prewar, 3-bedroom, oil heat, brick house. Birds sing in the heavy woods nearby. There is a new 2-car garage, all this and more within 8 minutes of the Pentagon and Washington; bus 1 block away; schools and shopping nearby; an ideal home for children and comfortable living.
ASK-US REALTY CO.
OX. 2659, GL. 8910

NEVER BEEN RENTED
Offered for sale by original owner; will show excellent return under new rent setup; this vacant Lynhaven house is priced at $9,000. A real bargain price. Containing 5 rooms, tile bath, basement, etc. Call RE. 6650 for appointment today till 9 p. m.
Colonial Investment Co.

SERVICE PERSONNEL
My 17 years of real estate experience sandwiched in between service in 2 wars is yours for the asking in your endeavor to find a suitable home during your tour of duty here. Just call LELAND D. BRECKENRIDGE, Broker, TE. 3775.

OPEN 1 TO 6 P. M.
4030 North 24th Rd.—Very attractive brick home, containing 3 bedrooms, 2½ baths. Excellent neighborhood. Must see to appreciate. To inspect, go to Lee Highway and Military rd., north on Military rd. to 24th rd., right to our open sign.
DWYER & CARTER
1513 N. Uhle St. OX. 2980, CH. 4184.

5 ROOMS, bath, full basement, front and back porches, new stove and refrigerator; very reasonable. Call Falls Church 893-J-4.

COUNTRY CLUB HILLS
Custom-built Georgian Colonial white brick, black slate roof; cool, landscaped lot; center hall with spiral stairway, 26-foot living room, large bay window, huge mirror over fireplace, French door onto large, secluded, screened porch; family sized dining room with large picture windows; attractive equipped kitchen with exhaust fan, U-shaped work area; unique pine-paneled den with bookcase, closet and ½ bath (tile); 2nd floor, master bedroom (2 closets), tile bath with built-in laundry chute, enlarged screened sleeping porch, 2 other bedrooms and tile bath with wealth of closet space; above-ground basement; 26-foot recreation room, very livable, high ceiling, attractive fireplace, asphalt tile floor, large knotty pine bedroom or den (heated); lots of window area; adjoining modern shower bath; well-planned utility room; oil air-conditioned heat, a.-w. hook-up; laundry trays, copper plumbing; attached garage, surfaced driveway.
Exclusive With
Fred J. George, Realtor
2173 No. Glebe Rd. GL. 6777.
OX. 0141, or Evenings, OW. 1914.

CIRCLE THIS AD
Very rare listing. BRICK colonial with attached gar., only 1 blk. to center of Clarendon. Interior in perfect cond. 3 bedrms., tiled bath, liv. rm. with fireplace, din. rm., equip. kit., full bath in basement. You can count on the fingers of one hand the homes that have changed hands in this block in the past 5 years.
THE BRANT COMPANY
2334 Wilson Blvd. GL. 4216.

3-BEDROOM HOME
Detached, with possession July 15th, $1,500 down, balance $73 per month.
Al Baker & Son, Realtors
116 So. St. Asaph St., Alexandria, Va. Phone AL. 6644, open nights & Sundays.

Near Washington Golf and Country Club
Attractive brick colonial, 6 yrs. old, on lot ornamented with a number of fine trees. Living room with fireplace, dining room and fully equipped kitchen on 1st floor. 2 excellent bedrooms and bath on 2nd floor, screened side porch, full basement with outside entrance, oil air-conditioned heat, fenced rear lot, transportation 4 blocks, schools, churches and shopping center within 6 blocks, 15 minutes by auto from downtown Washington.
J. WESLEY BUCHANAN
1501 Columbia Pike
CH. 1341—OX. 2798

SMALL DOWN PAYMENT
Attractive livable brick Colonial home, living room, dining room, kitchen, 2 bedrooms. Nice lot. Convenient to transportation. Must sell immediately, owner transferred.
Commonwealth Realty Co.
2806 Wilson Blvd. OW. 5300-OX. 2341.

Sale, Suburban Houses 67

VIRGINIA

Continued From Preceding Page

6-ROOM BUNGALOW
$10,500

On 75x160 foot lot in a quiet sub. community, we have this lovely home for sale. There are living room, dining room, kitchen, 3 bedrooms and tile bath on the 1st floor. Gas heat in basement. For inspection call
MANNAS REALTY CO.
2116 Wilson Blvd.
GL. or OX. 2754

BRICK COLONIAL

6-room home, consisting of: 1st floor, large living room with fireplace, dining room, huge kitchen with gas range and electric refrigerator, porches on front and side; 2nd floor, 3 bedrooms with full tile bath; full basement with immense knotty pine recreation room with fireplace, built-in bookshelves, o. a.-c. heat, copper plumbing. Call for appointment.
MILTON G. SMITH
4319 Wilson Blvd. OW. 7200.

VACANT

Only $1,700 down, low monthly payments. 5-room masonry construction on lovely wooded hill, convenient to downtown Washington and Alex.
Commonwealth Realty Co.
3056 Wilson Blvd. OW. 5500-OX. 2341.

FUNCTIONAL MODERN 4 BEDROOMS, 2 BATHS

Built 1941 of red brick and clapboard, contains finest prewar materials throughout. Located in lovely Crystal Spring Knolls. It is in excellent condition. The 1st floor: Charming entrance, step-up living room, fireplace, French doors opening onto garden, dining room, ultra modern equipped kitchen, bedroom and full bath. 2nd floor: 2 large bedrooms, luxurious tile bath, another large bedroom or library with fireplace; part basement; oil A.-C. heat, laundry; copper water pipes and downspouts; thoroughly insulated; car "port." Lot is 170 ft. deep; large old trees. Fine neighborhood. Price reduced to $23,950; a first trust of $15,000 at 4½% interest available; convenient terms.
ROMYE LAMBORN, Realtor
Exclusive Agent
1601 S. Arlington Ridge Rd.
JA. 2484. GL. 3711.

Spacious 8-Room Home

On lot 100x130. Reception room, living room, dining room, kitchen and pantry on 1st floor. 2 bedrooms, bath and 2-room apt. on 2nd floor. Full basement with lavatory and shower. Large front porch and small inclosed back porch. Convenient to stores, school and transportation. $14,950.
LEE POTTER, CH. 8761

Few Blks. From Clarendon

Dignified looking prewar-built brick, liv. rm. with fireplace and bookshelf, lge. din. rm., elec. kitchen; 3 large bedrooms, stairway to big attic, recreation and bath, garage, wonderful porch, oil heat, Ven. blinds. Priced right. CH. 1901.

COUNTRY HOME

Easy terms. 6 miles to D. C. Brick and frame, 6 rooms, no bath; 2 acres; on Good Luck road; 2½ miles from Edmonston rd. Price $6,450; terms. Small down payment. Mr. Boyum, HY. 5460.

ARLINGTON FOREST
OPEN TODAY

6-room detached brick, in a choice location, a few blocks off Arlington's finest boulevard. 15 minutes to downtown D. C., convenient to Pentagon. A fine residential section, with shopping center and adjoining park for recreational purposes. You will enjoy the high elevation and pleasant surroundings. The house is in perfect spic and span condition; 6 lovely rooms, including 3 bedrooms; side porch, full basement, oil heat, detached garage. INSPECT TODAY 2 TILL 8 P. M.

Directions: Out Lee blvd. from Memorial Bridge, past first stop light at Glebe rd., continue straight to Edison st. and turn right on Edison to 3d st. N., right again on 3d st. to 5145 and Open sign.
R. W. Mullen, Exclusive
3111 Columbia Pike, Arl. OX. 1882.

JUST LIKE MAGIC

This house feels like a home. Step into the cool studio-living room and notice the peace and quiet possible with the careful use of soft colors. 3 bedrooms, 3 baths, master bedroom and bath on 1st floor. Reasonably priced; cash will talk when price is discussed.
Real Estate Service, Inc.
LEE HIGHWAY AT GLEBE RD.
GL. 0561. OX. 2585.

Convenient Attractive Location
$17,950
BRICK COLONIAL

ARLINGTON—Very close-in is this new attractive all-brick quality built home ready for immediate occupancy; new entrance, large living room, lovely Colonial fireplace, nice dining room with large picture window and sun deck, beautifully equipped kitchen, full basement, maid's accommodations, gas heat, laundry trays, attached garage; 1 block grade-high schools, bus, shopping; 15 minutes Pentagon, 20 minutes downtown Washington; $4,500 cash to handle, balance excellently financed. To inspect call
EDWARDS REALTY
CH. 4733. GL. 5136. CH. 8930.

BEDROOM AND BATH ON 1ST FLOOR

Open 1 to 7 p. m., 322 North Oakland st. This attractive, all-brick home has center-hall entrance, living room with fireplace, dining room, large, fully equipped kitchen, bedroom and bath on 1st floor; 2d floor has 3 large bedrooms and complete bath. Basement has recreation room, asphalt floor and outside entrance. Hot water, oil heating and laundry trays. Detached garage. In a neighborhood of fine homes. Convenient to shopping, schools, churches and transportation. Priced to sell, with substantial cash payment.
WILLIAM P. PARRAMORE, REALTOR
EXCLUSIVE AGENT
CH. 9666 or CH. 3927.

2903 Cameron Mills Rd.
Alexandria, Va.
OPEN SUNDAY 10 'TIL DARK

Only 2 left. These detached new brick homes can be purchased on very convenient terms. Large living room with fireplace, dining room, kitchen. 3 lovely bedrooms and tiled bath on the 2d floor. Recreation room with fireplace. Attached garage. Oil a.-c. heat. Beautiful large lot. 5 minutes from Pentagon and Navy Building. They are of the finest construction and must be seen to be appreciated.

TO REACH: Out Arlington Ridge rd. to Russell rd., at Presidential Gardens bear right to Beverley dr., right on Beaverley dr. to Cameron Mills rd., then left to new houses.
BEITZELL
1515 K St. N.W. DI. 3100.

TO HAVE AND TO LOVE

From this day forward—a 1-story modernistic Monterey on lovely ¼ wooded acre and owner says $2900 down might do it. "He" will note its excellent const. throughout—flush doors, silent switches, aluminum windows. "She" will love its 4 bedrms., 2 baths, wide foyer entrance, large liv., din. rm. with massive fireplace, breakfast rm., large de luxe kit. This home offers more for less than we've seen in many a day. Take a look. You'll buy it!
THE BRANT COMPANY
2334 Wilson Blvd. GL. 4216.

ATTRACTIVE HOME in grove on York River, 2 miles Yorktown and 15 miles Williamsburg. 4 bedrooms, 1 full bath and 2 half baths; paneled living room with large fireplace, large porches. Splendid sand beach. Price, including furniture, $16,500.
G. B. LORRAINE,
Law Building, Richmond 19, Va.

Farms, Land, Sale 70

WEST'S 1947 CATALOGUE—Over 1,000 farm and business bargains. Free copy. Write WEST'S FARM AGENCY, INC., 6-9, Box M-462, Washington Post.

Strout's Green Farm Catalog

Time and money saver; over 2,500 bargains, outstanding values; Coast to Coast; 32 States; equipped and unequipped farms, dairies, orchards, groves, homes, motels, gas stations, stores, hotels, etc. Mailed FREE. STROUT REALTY, 711-M Woodward Bldg., Washington, D. C. Phone ME. 7548.

MAINE

MAINE—Penobscot River-Bay FREE list. FARMS, Village-City, bus. Opp. TREAT agency, Winterport, Me.

MARYLAND

TOBACCO FARM for sale or rent; 130 acres, half tillable; 6-room frame house; 3 horses and equipment; plenty of plants; 12,000 in; tenant deserted. E. V. Saunders, Davidsonville, Md.

TRUSTEES' SALE—July 10, 11:00 a. m., at the Courthouse door, Rockville, Md., 360-acre farm, Poolesville district, Montgomery Co., Md., near Potomac River, known as Trundle Farm, 230 acres clear, balance in woods. Land well watered and improved by 11-room dwelling house, hot-water heat, bath, spacious porches, large barn, corn house and wagon shed combined, meat house, poultry house and concrete dairy. Suitable for raising stock or general farming. Property will be shown July 4th and every Saturday and Sunday from June 4th to July 7th, between the hours of 10:00 a. m. and 5:00 p. m. by William B. Trundle and/or David Trundle, two of the owners. For terms and further particulars write the undersigned at Rockville, Md., or see advertisement in Montgomery County Sentinel. WILLIAM V. BOUIC and ALBERT M. BOUIC, Trustees.
14,15,21,22,28,29,jy.5,6

Farms, Land, Sale 70

MARYLAND

NR. BRANDYWINE, MD.

13 acres. Main house, 4 bedrms. and bath; steam heat; insulated; finished attic; large kit., butler's pantry; beam ceiling in liv. rm.; br. fireplace; shrubbery; fruit trees, 3 acres holly grove. Also 5-rm. tenant house. Never-failing spring. 3-story barn, 2 stables, poultry house. Will consider trade for income property in Wash. Call Dixie Realty Co., NA. 6880. Eves., NO. 6069.

VIRGINIA

ESTATES, farms, country homes, stock and dairy, in northern Virginia, convenient to Washington, D. C. Buell Farm Agency, Fairfax Co., Herndon, Va. Tel. Herndon 38.

NEAR NOKESVILLE

29 acres, 7-rm. house. CHESTER COGSWELL, 736 N. Albemarle st., Arlington, Va. OX. 1633.

VIRGINIA FARMS

Ranging from 50 acres to 5,000 acres in size and from $10,000 to $500,000 in price. These farms are located in beautiful northern Virginia, from the Tidewater to the mountains. Many are within commuting distance of Washington. Cattle, dairy and general purpose farms are a specialty. If you want to live out of town, be it in a modest cottage or in a stately Colonial mansion, see MASON HIRST, Annandale, Va., at the end of Columbia Pike. Phone AL. 5812. Closed Sunday.

LOUDOUN COUNTY
LEESBURG DISTRICT

Lovely view from atop the Catoctin Mountains is afforded by this eleven-room all-modern home, including sleeping porch and lovely stone fireplace; easily reached within one hour from D. C. over excellent highways; its twenty-one acres make it an ideal place for retirement or can be used suitably as a nursing home or poultry farm. An unusual buy at the low price for which it is offered. Owner transferred and is anxious to sell. Call Lovettsville, Va., 422 or LYTLE J. BAKER, Exclusive Agent, Lovettsville, Va. Phone 526.

Nearby Fairfax County

13 miles to District on State road. Historic Colonial farm house completely remodeled on 180 acres with wide stream. 7 rooms, 2½ baths, 4 fireplaces, oil heat. Manager's house, 5 rooms, bath, h.-w. h. 3-room tenant house with bath. 5 box stalls, tack room, 2 barns, 26 stanchions, wagon shed, tool house, bull barn, many other outbuildings. Thoroughly equipped including 2 work horses, tractor, truck and farm machinery. Cost owner over $100,000, to effect quick sale price $65,000. For appointment call
E. H. IRWIN
NA. 1595 or ELmwood 648.

GENTLEMAN'S ESTATE

Near McLean, 7 miles from Chain Bridge, situated on 80 fertile acres, overflowing stream. Modern farm house, tree shaded, on which $15,000 has recently been spent. 9 rooms, 2 baths, 5 fireplaces, front and rear stairway, screened dining porch, oil hot-water heat. 3-room tenant house, barn, chicken house, 2-car garage. Settling estate reason for selling. Priced $40,000. Owner will consider reasonable offer. For further particulars call
E. H. IRWIN
NA. 1595 or ELmwood 648.

INDIANA—80-acre farm; 2 almost-new houses, hip-roof barn and several outbuildings; 3 deep drilled wells; 20 acres woods with about 600 sugar maples and other hardwoods; orchard and good gardens; electricity; school bus passes the door; ½ mile from church; 5 miles from shopping center and factories; well-fenced and good-crop land. Priced to sell, $12,000. Owner, C. D. Harmon Enquire at Postoffice, Woodbridge, Virginia.

MANASSAS

40 minutes' drive D. C.; 70 per cent of its people commute; living is cheaper; higher elevation; rich in history. Nice home and small farms cost up to 30% less. 50 acres excellent land, $5,500. 16 acres, good bungalow, $6,900. 84 acres, 8-room and bath house, excellent land, $14,500.
A. R. CULLEN
National Bank Bldg.
Phone 370 Manassas

Outstanding Farm Estate
WITHIN COMMUTING DISTANCE

This well-kept property combines a handsome, pleasantly situated residence, with a self-sustaining farm; the house is in the Colonial tradition and has a living room 24x17, a smaller living room 16x16, a library 17x17, dining room 12x15, a modern electric kitchen and a half bath on the first floor, and a large master bedroom with bath and 2 other bedrooms with bath on the second floor; in the basement is a servant's room with shower, laundry tubs and an oil-fired heating plant; outbuildings include a manager's house of 5 rooms and bath and oil heat; a tenant house of 3 rooms and bath; 2 milking barns with 12 and 14 stanchions, with automatic drinking cups; a fully equipped dairy house, 150-ton silo, stable, machine shed and stock shed; all buildings are in first-class condition; truck, tractor, drill, manure spreader and other equipment are included; there are 176 acres of land, the rear of which is level enough for a private landing field. This fine property is offered at $65,000, which is approximately one-half the owner's investment in it, and is for sale only because of his leaving Washington. Shown by
MASON HIRST
Annandale, Va. at the end of Columbia Pike. Phone ALex. 5812. Closed Sundays.

Loudoun Co. Close to Aldie

100 acres with practically new modern stone Cape Cod house, 3 bedrooms, full basement, barn, silo and other outbuildings beside tenant house. $29,500.

445-ACRE FARM
With house and outbuildings. $32,950. Ideal for farming or cattle raising.

620-ACRE FARM
With beautiful old residence, including a mammoth barn, automatic water, pump devices and farm well watered by stream; all properties on hard-surfaced roads. A most ideal cattle farm. $60,000.

J. LEE PRICE
2303 S. Arlington Ridge Rd.
JA. 1504. IVy 1272.

LOTS

Several choice sites in Arl., Alex. and Fairfax. Call us for information.
J. LEE PRICE
2303 S. Arlington Ridge Rd.
JA. 1504. IVy 1272.

Lots for Sale 73

DISTRICT OF COLUMBIA

Apartment House Site

3,500 sq. ft., 25-ft. frontage 1400 block N st. nw. $4 per ft.
V. L. TOOMEY, JR., NA. 4379, EM. 8267.

CHAIN BRIDGE
SHERRIER PL. N.W.

Contains 29,000 sq. ft. Suitable for several houses. Must sell immediately. Priced less than $3500. Call Mr. Sebastian, NA. 9300; eves. and Sun., WI. 5946.
BOSS & PHELPS, INC.
1417 K St. N.W.

MARYLAND

ENGLISH VILLAGE

A close-in restricted subdivision with paved street, sewage and water; 70x210. $2,940; easy terms.
E. M. FRY, INC.
4628 East-West Hwy. WI. 6740-8700.

MANOR CLUB ESTATE—See our ad on Page 5-C today's real estate display section. WILLIAM M. CANBY.

RIVERDALE HEIGHTS.
80x126. Sewer and water, $1,100. Terms, $400 cash. MR. BOYUM, HY. 5460.

1-ACRE Building Sites

In the beautiful Paint Branch Farms Development. Highly restricted. This is an established community and already has many beautiful homes and satisfied owners. The contour of the land is such that the purchaser may select a cleared or wooded site. Level or gently rolling land (some with stream) so as to blend in harmony with the design of house you plan. A riding horse will add to the family's pleasure and garden-fresh vegetables and chickens will give just the country touch most people desire. Located on Colesville rd. at Colesville, Md., about 6 miles from Silver Spring. Convenient to transportation, churches, schools and stores. Predevelopment price. $1,500 per site. Terms. Agent on property Sat. and Sun. 1 to 6 p. m.
E. S. PRICE & CO.
ME. 3650—FL. 1231.
Eves. and Sundays, Call Mr. Price, SLigo 3429.

BEAUTIFULLY WOODED
CORNER LOT

Just 1 block off Flower ave., Silver Spring; containing about 13,000 sq. ft.; paved street, all utilities; only 2 blocks from stores, shopping center and transportation; price, $2,250, on terms.
E. S. Price & Co. ME. 3650
Or Call Mr. Tarver, SLigo 8890.

FOR BUILDERS OF BETTER HOMES

We have 16 lots in a restricted neighborhood of Silver Spring; sewer and water available. These lots are level, streets are cut to grade and provide direct access to building locations. Close to transportation, shopping and schools. Terms to suit, and the price is only $1,095 each. To inspect call Mr. Prather, NA. 9141.
Frederick W. Berens Sales, Inc.
1322 K St. N.W.

Lots for Sale 73

MARYLAND

LOTS

A selection of desirable homesites in the most attractive sections of Silver Spring and adjacent suburban areas—Fairland Acres, Springbrook, Paint Branch Farms, all in Montgomery County. It will be to your interest to see us or call us before you buy.
A. J. KESSINGER & CO.
Realtors. SH. 4544.
Kessinger Bldg., Silver Spring, Md.

WEST CHEVY CHASE

Fine wooded lot near Bethesda-Chevy Chase Recreation Center between country clubs, one block from Wisconsin ave. and bus stop. Street has very little traffic. 8500 sq. ft., 84-ft. frontage. $4,000. Call owner, WI. 5888.

OXON HILL VICINITY—120x175 ft. lots, reasonably priced. LOcust 7343.

POTOMAC, MD.

8 level acres off River rd., just east of Potomac; includes 1 lodge with bath and kitchen. $17,500, good terms.
KORZENDORFER & BROOKS, INC.
OL. 5336. Eve., Mr. Harper, WI. 1575.

VIRGINIA

BUILDERS—We have 45,258 sq. ft. in five lots located on West Broad st., Falls Church, Va., that can be zoned for apts. Can be purchased for 15½ cents per sq. ft. DAVIS REALTY CO., 2618 Washington Blvd., Arlington, Va. CH. 4333.

Builders—Individuals

Falls Church, Va. Several lots Greenway Downs and Mason Terrace. All utilities installed. FHA approved. Owner, AX. 3999.

Attention, Builders

12 choice lots, ideal location. Priced to sell.
DWYER & CARTER
1513 No. Uhle St. OX. 2980, CH. 4184.

LOTS OF LOTS

In our various developments around Annandale, a friendly community of home owners in nearby Virginia. Average lot size, 1 acre, which means plenty of room for the family's hobbies. Some acres are open, some wooded, and all have possibilities. Buy now and get started toward that home you have always wanted.
MASON HIRST
Annandale, Va., at the end of Columbia Pike. Phone AL. 5812. Closed Sundays.

HOMESITE—Near Alexandria, 160x200; tall oak trees, well elevated, $800; $80 down, $15 a month. VERNON LYNCH & SON, 6 miles out Duke st. extd. Dial AL. 3906. Closed Sun.

FALLS CHURCH

Block of 4 lots for homes, on hard-surface street, 1½ blocks from bus line to D. C. All for $4,800. Exclusive.
RUNYON & BASKIN, REALTORS
FA. 1988-2500. Eves. CH. 7173-0487.

Acreage, Sale 75

MARYLAND

$60 PER ACRE

60 acres surrounding the beautiful middle Patuxent River. 22 miles to D. C. MR. BOYUM, HY. 5460.

VIRGINIA

VA., LEE BLVD.

1200 ft. front, 600 ft. depth clear land with stream, fair house and out bldgs. 10 miles from D. C. Make fair offer. H. P. WEBSTER, Broker.
OX. 2648. CH. 5777. DI. 6212.

9 A., NR. BAILEYS CROOSROADS

For only $4500, for quick sale. Exclusive
RUNYON & BASKIN, REALTORS
FA. 1988-2500, Eve. CH. 7173-0487.

POPLAR LANE

WEST OF 16TH ST. near Kalmia rd. The last lot left in this beautiful unrestricted neighborhood at 45c sq. ft. For details call LELAND D. BRECKENRIDGE, Broker, eves. and Sun., TE. 3775, with HENRY E. TRIPP, Realtor, 1311 L st. nw. NA. 6705.

McLEAN, VIRGINIA

Nearby Fairfax County, restricted subdivision, approved. High elevation. Choice ½ acre building sites fronting State road. Priced $800. For appointment call owner.
E. H. IRWIN
NA. 1595 or ELmwood 648.

Waterfront—Sale 75A

POINT BLACKISTONE, MD.—Lot, 50x125; beautiful view of Potomac; fishing, crabbing, swimming; $350. AT. 8984.

COLONIAL BEACH—Brand-new 4-room, bath bungalow; quiet location; large lot; reasonable price; terms. John E. Mayo, P.O. Box 188, Colonial Beach, Virginia.

SHOREHAM BEACH—2 corner lots, most desirably located; 100 feet from beach in beautiful view of bay. Owner, OX. 2444.

NEAR ANNAPOLIS

Beautifully wooded, 2 acres on knoll overlooking river and surrounding countryside; improved 2-story modern home, 5 bedrooms, 3 baths, studio living room, electric kitchen, large pantry, large hall, fully screened porch, workshop in basement, 2-car garage, all plumbing fixtures; new, modern and in perfect condition; outside fireplace. Seen by appointment. Price $35,000.
J. LEE PRICE
2303 S. Arlington Ridge Rd.
JA. 1504. IVy 1272.

POTOMAC RIVER, VIRGINIA SHORE
About 55 miles from White House, de luxe hunting lodge with studio living room, stone fireplace taking 4 ft. wood. Modern kitchen with gas and electricity. 8 ft. electric refrigerator. Shower bath, 2d floor. Sleeping porch overlooking the river which, here, is about 2½ miles wide. Completely and suitably furnished. Sandy beach, boat house, about 50 acres of wild wooded land. Deer is said to be on the place. Small orchard. Immediate occupancy. $25,000.
LOUIS P. SHOEMAKER
1719 K St. N.W. NA. 1166.

INVEST IN A PERMANENT VACATION HOME AT

Drum Point Beach

Washington's newest and largest beach development offers 2,200 acres of playground, including approximately 6 miles of beautiful shore front with miles of clean, wide, white sand beach bordered by tall majestic hardwood trees.

Enjoy clean wholesome living all summer long—not far from the teeming summer steaming city are sands of opportunity beckoning you to a summer of good living at DRUM POINT BEACH —an enchanting playground of 2,200 acres, including miles of white sand beach and 4 fresh-water lakes bordered by majestic hardwood trees. Here is your chance to own a home where you can retreat at the end of the business day—to relax and enjoy the restfulness of DRUM POINT BEACH.

The beauty of DRUM POINT BEACH has been preserved in the many secluded spots off the beaten path where one may place a cozy cottage and still have a wide outlook over the sparkling blue water of Chesapeake Bay.

Large beautiful wooded sites at predevelopment prices, some with riparian rights, make DRUM POINT BEACH a sound permanent vacation investment. Every property owner has the privilege and use of approximately 6 miles of shore fronting on the salt water of Chesapeake Bay and the Patuxent River, plus the use of 4 silvery, spring-fed fresh-water lakes teeming with fish.

DRUM POINT BEACH has one of the finest all-year-round harbors in the Chesapeake Bay area where yachtsmen may leisurely indulge their hobby—sun bathers and swimmers have unbounded areas for sport—Isaak Walton fans are bid welcome by the fresh-water lakes teeming with fish.

DRIVE DOWN TODAY

Out Penna. ave. to Alabama ave. se., left on Route 4, through Upper Marlboro, continue on Route 4 to Wells Corner, turn right to Waysons Corner, right on Route 416 to Prince Frederick, through Prince Frederick on Route 2 for 15 miles, left to DRUM POINT BEACH.

BIG LOTS, on water, $800 up; terms; ideal boating, fishing; nr. Deale. N. E. RYON CO., GE. 6146.

DESIRABLE WATERFRONT home; choice West River location; lot 100x225; riparian rights; 10 rms., modern kit. and bath; furnished. Drive to end of road in West Shady Side and see "sign" or phone DI. 1703 for particulars.

SOUTHERN MARYLAND

200-acre salt water tobacco farm having one mile of beautiful shore line, a part of which is a secure deep-water harbor. Quaint pre-Revolution, 5-room Cape Cod house, tobacco barn and other buildings. This is a superior waterfront property situated in an excellent neighborhood. Price, $30,000.
THEODORE F. MENK
927 15th St. N.W. EX. 2740

Waterfront—Rent 75B

GLOUCESTER COUNTY, VIRGINIA—For rent by month or year, furnished cottage on handsome estate on Ware River. Private pier. G. B. LORRAINE, Law Building, Richmond 19, Va.

CAPE MAY, N. J.—Seashore apt. for rent. 2 or 3 bedrooms, elec., refrig.; ideal location; Aug. and Sept. Also rms. 24 Guerney st., Cape May, N. J.

Vacation Places 75C

OAK GROVE CAMP

On Chesapeake Bay; children, 4 to 11, July 15 to Sept. 15. Educator owned and operated. For information, address Oak Grove Camp, Churchton, Md.

NEW modern oceanside cottages for rent, with 1 or 2 bedrms., bath, kitchen, living room and front porch. At Kitty Hawk, N. C. SL. 8066.

SEVERAL SEASON RENTS AVAILABLE. OTHERS FOR HALF-SEASON.
J. E. TIKIOB, 41 MARYLAND AVE. Telephone 5221, Rehoboth Beach, Del. 2.

Vacation Places 75C

WATERFRONT, attractive 8-rm. house, furnished; shade trees; will rent for summer. Will Stegeman, Remo, Va.

Dogs, Pets, Kennels 76

AFGHAN PUPPIES, 4 months; reds and creams, ch. stock, pedigreed. Wire or write Kalma Afghans, 1274 Folsom st., San Francisco (3).

BEAUTIFUL COCKER spaniel pups, reds and blondes, A.K.C. reg., 4 generations certified pedigree. Reasonable. LI. 5311.

CHAMPION bred cocker puppies, small litter. One black, one blond, female. Six weeks old, AKC eligible, wormed, wonderful pets. Fine for child. $30 each. Would cost much more at a kennel. CH. 8096.

BEAUTIFUL healthy Irish Setters, 7 weeks old, fine hunting show prospects, from best bloodlines; Du Von Farm, 4½ miles from Manassas on County 612. Telephone Manassas, Va., 46-F-2.

COCKER SPANIEL puppies, black; champion sired; gay and healthy. Cockers boarded; black cocker at stud. WI. 3121.

COCKERS, black, A. K. C. reg., champion blood lines, 7 wks. PL. 0354.

COLLIE PUPPIES

A few choice puppies available for the discriminating buyer; AKC reg. Lochreagh Collie Kennels, WI. 1002.

ENGLISH setter puppies, pedigreed; ½ real value. WI. 9113.

FRENCH POODLE, brown, female standard puppy. Eves. and weekends, Falls Church 860-J-3.

LANDOVER KENNELS, boarding, stud service, indiv. runs, exc. care. WA. 6084.

HOLLYWOOD KENNELS — Boarding; Cocker Spaniel puppies and stud service. WA. 1824—TO. 5139.

KITTENS (3), to be given away; part angora; housebroken. WO. 4570.

KITTEN, kind home wanted for little gray kitten. LI. 1755.

POINTER PUPS, white and liver; reasonable. Call Falls Church 844-J-1.

PUPS, purebred, 2 mo.; ship C. O. D. your approval; toy fox terriers, rat terriers, pit bulls, English shepherds, Eskimo Spitz, Scotch collies; males, $12; females, $7. Knight's Kennels, Fountain Inn, S. C.

SCOTTIE PUPS, 9 weeks, show quality, small type; lads and lassies. LI. 3085.

SCHIPPERKE champion bred male, 1½ years; small type; $100. Doris Storberg, 58 Summer st., Andover, Mass.

Sealyham Terriers, A. K. C.

Companion or show. WA. 2778.

VACATIONERS—Board your dog in sanitary, well-supervised kennels; individual indoor kennels with shaded private outside runs; long-term rate; pickup and delivery. Oakmont Farm Kennels, Gaithersburg 251. HO. 1368.

WANTED—Good home for 8 beautiful well-trained kittens. Call WI. 0475 before 10 a. m. and after 7 p. m.

Horses, Livestock 76A

SPECIAL DAY AND NIGHT SALE.
200 SADDLE HORSES AND PONIES 200
MONDAY, JULY 7.
Starting at 12 noon with commercial horses, wagons and harness; saddle horses at 6 p. m. until all are sold.
ENGLISH AND WESTERN TACK.
MARYLAND HORSE & MULE CO.
BOB ADAMS AND FRED HILL.
Union Stock Yards, Baltimore, Md.
Hotel Accommodations, Restaurant, Truck Service. Phone Gilmor 0261 for Saddle Horse Reservation.

Sale Miscellaneous 78

ACCORDION, Scandelli, 120-bass, slightly, used, exc. cond.; case. SH. 9264.

ACCORDIONS—All sizes; factory low price; trade accepted; complete repair service; work guaranteed. AT. 5578.

ADDING MACHINE, brand new Remington Rand, 10 bank. UN. 1200, Ext. 11.

AIR COMPRESSOR, new condition; equipped with heavy-duty 1-h.p. Century motor; $190. RA. 9850.

AIR-TEMP BOILER, oil tank, 275-gallon. CO. 8722.

AIR CONDITIONERS

All types, new and used.
Now is the time to buy.
Terms. Call RE. 1687.

Since 1875

A. S. Johnson Co.

ANTIQUES—Bargain in pine and walnut furniture, china and glass. Old Lean-To Shop, Baltimore 14, Md.

ANTIQUE—Treasure hunt at Four Winds Farm, Ga. ave. ext. (97), 9 mi., turn right at Norbeck (609). PL. 0396.

ANTIQUE CHAIR, Queen Victoria, French walnut frame, unusual shape, $35. WO. 8411.

AUTO ICEBOX, brand new, attractive, neat and compact, hangs easily on back of front seat without interfering with passengers. Ideal for trips and keeping food and drinks cold. Uses cubes or dry ice. $14.95.
HANDLEY MOTOR CO.
3730 Georgia Ave. N.W. TA. 6060.

AUTOMATIC GAS WATER HEATER, 40-gal., American Burget, good as new. Also extra tank. GE. 5803.

BABY BUGGY, $10; fountain pen; electric iron, misses' spring coat, sz. 12; overcoat, ss. 40-42; good cond. OW. 2693.

BABY carriage, collaps.; baby swing on stand, bathinette; $22 compl.; excel. cond. EM. 1835.

BABY CARRIAGE, twin, Thayer, excellent condition. TE. 9061.

BABY CARRIAGE, folding type, metal wheels and handles; good condition, with pad; $20. GL. 2586.

BABY CARRIAGES

Thayer, $24.95; Hedstrom, $27.95; Whitney, $29.95; all brand-new; also 3 Siberts, $12.95; sold "as is." Berger's, 3412 14th st. nw. DU. 3444.

BABY CRIBS, $23.95, maple or wax birch, wet-proof mattress to fit; $10.95, 15 other styles to choose from. BERGER'S, 3412 14th st. nw. DU. 3444.

BABY play pen, $10.50; wet-proof pad to fit, $3.95; 7 other models in stock to choose from. BERGER'S, 3412 14th st. nw. DU. 3444.

BATHTUB, basin, sink, gas stove, cheap. Call during weekdays RA. 3220.

BATHINETTE, baby buggy, lady's white shoes, 9½, last 5-A. PLeasant 8457.

BEDRM. suite, maple, with twin Hollywood beds, $50; radio, $25. 3880 Rodman st. nw.

BEDROOM SUITE, $600 value—quick sale for $300. DE. 4133.

BENDIX automatic washing machine, newest model, used 4 months by private party; perfect condition; owner going overseas. Price, $215. Call RA. 3075.

BICYCLE (girl's), 26-in., balloon tires, excellent cond.; $20. GL. 0526.

BICYCLE, man's light weight, practically new; $30. TE. 5738.

BICYCLE—Boy's; candelabra, wall braket, electric lights. AD. 4625.

BRICKS—Finest face bricks from Shenandoah Valley; 1 or a million. ALASKA COAL CO., NA. 5885 or CH. 7700.

CAMERA, 8 mm. Bolex H-8 movie camera; 3-lens turret, ½-inch Wollensak f. 1.9, 1½-inch Kodak f. 3.5, Extenar w. a. attachment; frame counter; Emmett leather case; $325. GL. 6502.

CAMERAS, photo and movie supplies, darkroom equipment, free instructions, expert service; written guarantee. Brenner Co., 933 Penna. ave. RE. 2434.

CAMERA, 8-mm., Eastman movie, F1.9 lens, model 60; excel. cond. DU. 3054.

CARPET SWEEPER, HAND, $4. GEorgia 8954.

CHAIRS (2), maple, Morris, with reading lamp; cost $42.50 ($15). Boudoir, cost $15 ($7.50). Both $20. GL. 7442.

CHINAWARE, china closet, glassware, pictures and picture frames, Victorian cabinet and chest, rugs, office desk, old books and book case, escalator. 1614 Que St. NW.

COLDSPOT refrigerator, 7 cu. ft.; excellent cond.; $75. WI. 9492.

COMBAT GRAPHIC 45, with flash, ext. flash, 12 holders, filters, changing bag, meter, supply of color film and flash bulbs, case; $300. HO. 6950.

CONTENTS OF APT.—RCA combination, Hanovia sun lamp, original oil paintings, lamps, linens, blankets, electric fans, dishes, kitch. equip. DE. 7875.

COUCH, Duncan Phyfe, good condition, $75. TE. 4802.

CRIB, high chair, bathinette, carriage, scales, car seat and steel clothes cabinet; excellent condition. SH. 2652.

DAVENPORT, 1 large, covered with blue velour; cost $250, will sell for $75. Sewing machine, New Home, good shape, not new, $15. CO. 6505, Monday or Tuesday before 12.

DIAMOND BARGAINS—Lady's sol., ½-ct., $125; lady's blue white, ¾-ct., $150; man's ⅔-ct., $175; lady's American cut, ⅝-ct., $250; lady's fine color, 1¼-ct., slightly imperfect, plat. setting $225; lady's perfect, 1¼-ct., $350; lady's perfect, 1½-ct., $500; lady's perfect, 2¼-ct., $600; lady's finest American cut, 3½-ct., $1,000. Livingston & Co., 1423 H st. nw. ME. 3440.

DINING ROOM suite, Sheraton mahogany, 9-piece (also table pads). No china closet; $185. SH. 1241.

DINING ROOM SET, 10 pc. old oak, excel. cond. Cash, $350. DU. 5593.

DINING room suite, walnut finish, consisting of table, buffet, china closet, serving table and chairs; $100 or best offer. 1123 Oakcrest rd., after 7 p. m.

DINING ROOM SET, 10 pc. old oak, excel. cond. Cash, $350. DU. 5593.

DINING room table, 1 leaf, walnut, good cond., $20. OW. 7454 after 6 p. m.

DINING ROOM SET, 2 pedestal mahogany Duncan-Phyfe tables, buffet, 6 chairs; $225. Blue rug with pad, 8x10, $45. OW. 6224, 6 to 8 p. m.

DINING ROOM SUITE, never used, 9-piece, 18th century Chippendale; living room suite, complete; bedroom suite, 3-piece; all mahogany. LU. 2897 or 828 Xenia st. se., 10 to 7 p. m.

DINING ROOM SET—Good condition, reasonable. RA. 0680.

DUNCAN PHYFE type Chesterfield, good condition. Cheap. CH. 8706. Eves.

Sale Miscellaneous 78

DRILL PRESS

Floor type. No. 2 Norse taper, ⅞-in. capacity. Call ME. 1477.

ELECTRIC MIXMASTER, $45. Eureka tank type vacuum cleaner, $65. Both for $100. Also one studio couch, 1 divan, 1 wardrobe, antique; 1 gas stove. See them at 248 9th st. ne.

ELECTRIC RANGE, $125; also sofa, chairs, rugs and double bed with coil springs. WI. 6559.

ELECTRIC RANGES (3), Presteline, 3 burners with cooking well, $228.30; De-luxe, $269.95. Langs Electric Co., 4700 Balto. Blvd., Hyattsville, Md. WA. 5122.

ELECTROMATIC typewriter, 20" platen, 110 volts, A. C.; Elite type, never unboxed. At cost. Box 271, Wash. Post.

EXHIBIT CASE, dble., glass showcase, wall type, size 7 ft. by 10 ft. by 18 in. Removable glass shelves. Dble. lock. Chestnut trimmed. Cost $125, sell for $75. Will add additional shelves. Phone Sun. before 4 p. m. UN. 7892.

EXPOSURE METER, other photo items. Brenner Co., 933 Pa. ave. nw. RE. 2434.

FAN, Emerson, 3 speed oscillating; 16-in. metal blade; practically new. RA. 4468.

FILING CABINETS

Wood; reconditioned; 4-drawer letter or legal. $19.50 each. H. BAUM & SON, 616 E st. nw.

FOLDING CHAIRS

New steel chairs for a limited time, $2.50 each. H. Baum & Son, 616 E st. nw., NA. 9136.

FURNACES (2), Fitzgibbon; coal hot air; good condition; complete with blower. FA. 1885-M.

FURNITURE—Maple living room chair, coffee table, lamps, matching rose chenille rugs, 9x9, 9x6; single cots, curtains, misc. EM. 0179.

FURNITURE—Kroehler liv. rm. set, $125; Chinese rug, $350; piano bench, $5. SH. 7355.

FURNITURE—1st class at bargain prices, account moving. Dining and bedrm. sets; G.E. washing machine, misc. items. 4805 Arkansas ave. nw. RA. 4805.

FURNITURE, complete, for small house; reasonable, or will rent bungalow furnished (or sell, $7,900). NA. 9000, Ext. 1104.

FURN.—Din. rm. table, mah., exc. cond., $60; mah. spool bed, spring and mattress, $50 SH. 5532.

GARDEN PLANTS, Iris, fine varieties, lilies of the valley bulbs. Very reasonable. OL. 7841.

GAS RANGES—All sizes; new, used. Acme Stove Co., 1011 7th nw. NA. 8952.

GLIDER, metal, waterproof cushions, prac. new, $30. SH. 3874.

HOLLYWOOD BED, dble., innerspring mattress, $23; coffee table, removable glass top, $10. OW. 6238 till 9 p. m.

HOSPITAL BED, in good condition. Call ME. 4226.

ICE BOX, 300-lb. capacity, in fair cond. Dupont Lunch, 2031 M st. nw.

ICEBOXES—New and used. ACME STOVE CO., 1011 7th st. nw. NA. 8952.

IRONER, Thor., 6 months old, like new. Reasonable. SLigo 5630.

JARS—Glass, beautiful, for jelly, preserves or pickles. NO. 4752.

KEROSENE cooking stoves. Acme Stove Co., 1011 7th st. nw. NA. 8952.

KITCHEN cabinet, dining room table, buffet, small cabinet, beds, etc. WA. 2727.

LADIES' COATS
SUITS AND FURS

Must vacate, lost our lease; values like these never before offered in Washington; all-wool suits and coats up to size 44, $5 up; new 1947 style fur coats, $29 up; time is short; complete store fixtures for sale.
QUALITY SHOP
307 7TH ST. NW.

LAUNDRY machine, washer; commercial use; for hospital or institution; first-class condition; immediate delivery; will sell at a very reasonable price. Call TA. 3880.

LINEN, dishes, pictures, drapes, complete bedroom-living room furnishings, reasonable. 2420 16th st. nw., apt. 314.

LUMBER OF ALL KINDS

Plywood, screen wire, combination screen doors, complete line of Nu-Enamel paint, one coat covers, no brush marks. Open daily and Sun. NA. 3569. 925 9th st. nw.

MAHOGANY tester bed; grandfather clock from old "Greenville" on the Rapidan. Photographs. "Aunt Ekes," 514 17th st., Charlottesville, Va.

MIMEOGRAPH MACHINE, model 96; with stand and motor drive; excellent condition. NA. 2239.

MOTOR, General Electric, 1½-h.p., 1-phase, 110-220 volts; excellent condition. 1498 H st. ne. TR. 7348.

MOVIE FANS—Large selection in movie cameras, projectors, films, etc. Trade-ins. Brenner Co., 933 Pennsylvania ave. nw., opposite Department of Justice.

MULTIGRAPH duplicator, Model 40; rebuilt; good condition. Call NA. 3230, Ext. 12, Room 202, Transportation Bldg.

PAINT SPRAY OUTFITS, complete; less motor; $26.93 and $51.95. 1498 H st. ne. TR. 7348.

PAPER BALER, iron, almost new; will sell for best offer. NO. 3107 or OR. 1326

PIANOS—The largest selection of rebuilt pianos in the city; spinets from $350, apt. size uprights, $295 to $375; small uprights, $195; medium-sized uprights, $95 to $195. All completely rebuilt. New piano guarantees. Be sure to get the most for your money. Shop at the Colonial Piano Shop, where rent and overhead costs are lower. 1104 9th st. nw. NA. 4870.

PIANO, Kimball upright, medium size; sacrifice for quick sale. Leaving town. GL. 7348.

PIANO, Wurlitzer Grand, excellent instrument. $475. Call TEmple 9054.

PIANO—Upright, "Braumuller," recently recond.; very good cond.; $125. TR. 0400

PHONOGRAPH, hand Victrola, almost new; $35. GE. 8954.

PIPE STOCKS, Toledo, numbers 2 and 3. Call bet. 2 and 4 p. m., HY. 5668.

RACING STAR BOAT, 1820; new mast, Ratsey sails, full equipment; in commission. Excellent condition. $1,500. Call Annapolis 6870.

ZED L. WILLIAMS &
ZED L. WILLIAMS, JR., Auctioneers
UNUSUALLY ATTRACTIVE LOT OF MODERN & ANTIQUE FURNITURE, HOUSEHOLD EFFECTS, RUGS, ODD PIECES & BRIC-A-BRAC
BY PUBLIC AUCTION
AT
WILLIAMS AUCTION HOUSE
918 New York Ave.,
TUESDAY, JULY 7, 2 P. M.

From homes, collectors' lots, better apartments and other sources. We call special attention to the following lots:

Russian gilded bronze figural mantel clock, height 21 in. by 18 in. width; small circular face surrounded by floral swag and surmounted by standing figure of Peter the Great in uniform.

Carved Russian walnut (Circassian) Louis Phillipe style single mirror door wardrobe; a magnificent, highest quality wardrobe; height, 6 ft. 6 in. by 42-in. width.

Solid mahogany brass ferrell foot dropleaf Early American table.

Dropleaf pine table; splendid condition.

Gateleg tables in walnut and other woods.

3 Russian peasant dolls, dressed in brightly colored costumes with kerchiefs tied around their heads; hand-made; natural color faces.

Rosewood antique sofa in bright red satin, likely recently reupholstered; about 5-ft. width.

5 imperial Russian service plates, blue and white, centering Russian Imperial Seal, formerly used on the imperial yacht Victoria; old, of course.

2 royal Berlin porcelain figures of Cupid; height, 7 in.

2 bisque figures, boy and girl, matching, about 16-in. height; attractive.

3 assorted bisque figures; good condition; colorful attires.

Large English Meissen onion pattern platter.

White marble bust of Venus de Milo, together with fine Breche marble pedestal.

Mahogany secretary desk; nice style, good condition.

Mahogany serpentine front chest of drawers; brass pulls, capriole legs, fine grade, attractive pattern.

Carved oak credenza, Renaissance style; made in France; all-over floral and lattice work design, carved with Gothic motifs; center opens to reveal shelved cupboard.

Carved oak 10-pc. dining room suite, William & Mary style, with refectory table; 6 chairs upholstered in simulated leather.

Damascus brass hand-punched designed taboret, about 24 in. wide by 28 in. high.

Large Chinese fernery jardiniere with blue floral sprays.

Limoges 7-pc. fish set, consisting of 6 plates and platter decorated with hand-painted fish scene.

Several Swedish and German Christmas gift plates about 8-inch diameter with the words in own language, "Merry Christmas;" various dates from 1903.

Several pieces unusually attractive cut glass.

Fancy and decorated, inlaid and other lamp tables.

Coffee and end tables, bedroom tables, etc.

Chairs of modern and antique styles.

Modern maple and other bedroom suites, walnut and antique walnut.

Gas cook ranges.

Odd beds, complete.

Dressers, chests and odd pieces.

RUGS

9x12 Chinese, splendid condition; wine with taupe and lighter floral sprays.

Extra large 12x18 chenille rug, light chamois shade, like-new condition.

Mousel hand-made Persian rug, 3½x5 ft. 5 in.; bright orange field with geometric devices.

Long Ferrehan hall runner, 3 ft. 4 in. by 17 ft. 10 in.; buff field with royal blue interlinked chain patterned with all-over pattern; fine condition.

2 small Kozack rugs, red, brown and russet; good condition; 3½x2¼ ft.

Antolian prayer rug, wine colored Mihrab with moss green sprendels with flower pattern panels.

Fine bright wine or red velvet oval shape rug, about 7x10 ft.

Other various rugs.

OPEN PUBLIC INSPECTION NOW TO SALE HOUR
Auctioneer's Phone, NA. 3639

Sale Miscellaneous 78

PIANO—Excellent tone; Sohmer Cupid grand; mahogany case; $600. FR. 8300, Ext. 360 anytime.

RADIO-PHONO., Philco, floor model; prac. new (cost $219); reas. FR. 4655.

RADIO-PHONO.—Auto. Teletone, 2 mo. old; portable, $65. DI. 7935.

RADIO-PHONO. combination, floor mod., excel. cond., $50. TE. 7521.

RECORDS, arias and classic songs; Rigoletto (complete opera). Many old catalogues. MR. HASSELL, CH. 7683.

REFRIGERATOR, G. E., 8 cu. ft., best quality; $200. AL. 8003.

REFRIG., Westinghouse, 5 cu. ft., $129.50; gas range, Tappan, 4-burner, $79.50; bath, $199.50. Just prewar. 5806 Mass. ave. extended nw. WI. 5326.

REFRIGERATOR—Gas Servel, 6 cu. ft., $115. AT. 1738.

REFRIGERATION

Reach-in, 20 to 75 cu. ft.; frozen custard machine; home freezers, dry beverage coolers; a complete refrigeration house. Bush & Zentz, GL. 5678, GL. 8930

RUG—Karistan, Kashan pattern; excellent condition. GL. 0364.

RUG, Karistan, Kashan pattern; excellent condition. GL. 0364.

SANDING MACHINE, Holt, 7-in., in fair cond., $25. Edgewood Hardware, 2216 4th st. ne. DU. 3419.

SETTEE with slip covers, $65. CO. 3806, Ext. 711.

SEWING MACHINE, Free Westinghouse, blend mahogany console, brand new. $168 cash or transfer of account. 1126 So. Thomas st., Arlington. GL. 4400, Ext. 310.

SEWING MACHINES

Singers, rent or sale; immed. deliv. We buy machines. SEWING MACH. EXCHANGE, 2412 18th st. nw. CO. 3245.

STOKER, automatic, controls intact, perf. cond., reas. LI. 3389. 906 D st. ne.

STOKER (coal), Iron Fireman; any reasonable offer. EM. 7473.

STUDIO COUCH; Motorola table radio; both practically new; end table and Army officer's clothing. GE. 0877.

TYPEWRITER—L. C. Smith; good cond.; $37.50. DU. 4391 after 6 p. m.

TYPEWRITERS

2 late models, Remingtons. Reasonable. AT. 8622.

TYPEWRITERS—Royal, $39.50; Underwood, $42.50. A few used portable typewriters. Can be seen at 1309 14th st. nw.

UNIFORM—Army officer's summer. Call after 6 p. m., 1241 Kenyon st. nw., 3rd floor.

VACUUM CLEANER, Electrolux, practically new. Call WO. 2938.

VICTROLA, hand operated, single metal wardrobe, lawn mower. GE. 1107 or MI. 0053.

WASHING machine, Thor; ideal for baby's washing; $57. GL. 7348.

WASHING MACHINE, Easy, 8 years old, good condition. ALex. 1365.

Miscellaneous Wanted 79

ANTIQUE JEWELRY, silver, diamonds, dental gold, old watches. We pay cash. SCHILLER'S, E st., at 9th st. nw.

ANTIQUES—Silverware in any condition; colored glassware, bric-a-brac, clocks, china. HOUSE OF GIFTS, 1335 G st. nw., at 14th st. ME. 6079.

CAMERA—Leica Contex or other 35-mm. type with or without accessories urgently wanted. RE. 2434. Mr. Weiss, 10-6 p.m.

COINS, stamps collections, autog. letters, ivories, gold, silver, diamonds bought. Hobby Shop, 716 17th st. nw. DI. 1272.

Diamonds, Old Gold

Diamond pocket and wrist watches; initial, birthstone, diamond and wedding rings and other jewelry and pawn tickets purchased. Highest prices paid. NEW YORK JEWELRY CO., 719 7th st. nw.

FURNITURE—Good, clean cond.; stoves. Highest cash prices. I. C. Furniture & Stove Co., 1353 H st. ne. TR. 1032.

FURNITURE WANTED AT ONCE—Better grade furniture and household effects. Will buy odd pieces or entire home. Please call Mr. Gray, NA. 2679. 918 New York ave. nw.

GOLD OR PLATINUM JEWELRY, silverware and gold teeth; any condition; we pay cash. A. KAHN, INC., 55 years at 935 F st. nw.

JUNK WANTED
WASHINGTON RAG & BAG CO.
215 L ST. S.W. DI. 8007.

MEN'S CLOTHING

1924 14th N.W. We will call. DU. 9375.

OLD SILVER—High prices paid for old and discarded silver, regardless of condition. LOUIS ABRAHAMS, 733 13th nw.

PIANOS WANTED—Colonial Piano Co. pays highest cash prices. Phone NA. 4871 for courteous appraisal.

SEWING MACHINES

Highest prices for all kinds of sewing machines; all makes of machines. RE. 1900. RE. 2311. Alterations, AT. 7358.

SEWING MACHINES

We buy all makes of machines. Highest prices paid. DU. 5863.

STOVES AND ICEBOXES — Any kind or size. Also furniture. Acme Furniture and Stove Co., 1011 7th nw. NA. 8952.

AM interested in buying old silver, china, jewelry, clocks. Dora Milestone, 1335 G st. nw. (at 14th and G). ME. 6079.

WANTED, refrigerator, electric, apt. size. Upholstered chairs, highboy, secretary desk, piano, Chickering upright. TA. 8034.

WANTED—WATCH TOOLS. PHONE RE. 9571.

WE BUY

MUSICAL INSTRUMENTS
ENGINEERING INSTRUMENTS
ALSO typewriters, old gold, silver, watches, jewelry, men's clothing, sporting goods, binoculars, cameras, pawn tickets, all types of firearms, trunks and suitcases or what have you?
WILL PICK UP AT YOUR HOME
MAXZWEIG SONS
937 D St. N.W. ME. 9113

WE BUY AND SELL

DIAMONDS, JEWELRY, LUGGAGE, BINOCULARS, CAMERAS, FURS, SHOTGUNS, RIFLES, MUSICAL INSTRUMENTS, TYPEWRITERS, LEVELS, TRANSITS, MICROSCOPES, ETC. PAWN TICKETS.
Established 1911
TENDLER'S
PAWNBROKERS SALES CO.
913 D ST. NW. ME. 9339.
FREE PARKING.

Boats, Parts, Service 82

PORTABLE BOATS, 12 ft. x 6 ft. Cost over $300. Sell $49.50. TR. 4593.

OWENS 33-FT. CRUISER, twin screw; delivery July 15. Call Larry Jerman, WA. 7000; WO. 6823 eves. and Sun.

CRUISALONG—1947 cabin cruiser. Gray engine, $1,925; save $560. LU. 6141.

OUTBOARD MOTOR, 3½-h.p., perfect condition. FA. 1720-M, after 6 p. m.

LANDING CRAFT—Readily convertible to attractive house boats; 1 steel LCM, 50 by 40 by 4½ ft., 1944, $500; 1 plywood thermol molded, 36 by 10 by 4½ ft., $150. Excel. cond. Standford's Wharf, Colonial Beach, Va. Tel. 39-F-2.

FOR SALE—27 ft. auxiliary sloop, complete gear, dinghy, four summers' use $2,500. Contact Carl Allen, Jr., 812 Race st., Cincinnati, Ohio.

CABIN CRUISER, 32x10½; Falcon engine, 40 h. p.; in fine cond.; $1,500; or offer. Pier 42, Nash Marine. GL. 6752.

CANOE—16-ft.; Charles River; 2 paddles, 2 life preservers; $55. HO. 5940.

BOAT CLOCKS, Seth Thomas & Chelsea. Some luminous. New. Govt. surplus. Also barometers. Exceptionally low prices. FORLAND CORP., 102 Warren St. New York City.

FOR SALE—30 ft. cabin cruiser, complete sleeping quarters, gas range, refrigerator, all facilities, including dinghy, on steel carriage located at Lake Wallenpaupake, Pa. Price $1500 cash. Boat practically new, used last year. Box M-495, The Washington Post.

TWO 12-cylinder Packard engines complete with all accessories, reverse gear and propellers, suitable racing or high-speed cruiser. These engines never in service, can be bought together or separate. Price at a small fraction of cost. This is an outstanding value. Box 266, Washington Post.

71-FOOT double planked mahogany boat, three Packard engines, 3 cabins, sleep 12. This boat built by one of the finest builders in East and has never been in service. Is most complete with many extras such as fans, blowers, stainless steel anchor, new cordage, partial radio, inter-Com System, CO2 System, heater, two heads and many other items. Can be used "as is" or modest expenditure will convert to one of nicest cruisers afloat. Offered for less than 10 per cent of cost. Do not confuse this offer with used, reconditioned or rebuilt P. T. boats. This vessel has never seen service; has had trial runs only, which data is available for inspection. Will consider smaller cruiser in trade. Box 265, Washington Post.

YACHT—90 FT.

"Consort IV," built in 1936, 18-foot beam, twin Winton Diesels, double planked mahogany hull, all teak decks and deckhouse; new 10 KW Diesel generator, new batteries, 75-watt RCA ship to shore telephone. See at
Merrill & Stevens Shipyard,
MIAMI.
Details from Mr. Rumpf.

PENNANT CLASS SLOOPS

18-ft. shelter, 23-28 ft. cabin, 37-ft. ketch
ON DISPLAY, MODERATELY PRICED
SAILING LESSONS
Builder, 112-01 14th Ave., College Point, N. Y.

GAR WOOD

18-foot utility runabout. Immediate delivery. Famous Gar Wood quality throughout. Seats six comfortably. Generous leg room.
ENSIGN INBOARD RUNABOUT. Now on display. Fast and maneuverable. Order now for early delivery. The latest in LOW-PRICED pleasure boats.
JACK BLANK
1437 Irving St. N.W. AD. 8500.

Boats, Parts, Service 82

ALUMINUM BOAT, 13 feet, fitted for outboard motor; safe, fast, maneuverable; sacrifice price, $175. May be inspected, 523 Duke st., Alex., Va. OV. 2254.

PUBLIC AUCTION
45-ft. cabin cruiser. 40-ft. Wheeler raised deck cruiser. 44-ft. dead rise. on the premises of
Severn Yacht Yard,
310 Third Street,
Eastport, Md.
Saturday, July 12, 1947,
at 3 o'clock p. m.
45-ft. cabin cruiser "Sir William," Chrysler motor. Sleeps 5. Toilet and galley.
40-ft. Wheeler raised deck, inclosed bridge. Chrysler Imperial engine. Sleeps 8. Electric toilet. Protaine stove. Delco pressure water system.
44-ft. dead rise boat, 72 h. p. Gray motor. Cabin and canopy. Complete and reday to go.
Terms: Cash.
Sam W. Pattison & Co., Auctioneers. 407 N. Howard St., Baltimore 1, Md.

Trailers, Sale 82A

TRAILER, all metal, 2 wheels; reasonable. PL. 0843.

HOME TRAILER COACHES

BUILT BY WORLD-FAMOUS MANUFACTURERS
SCHULT. TRAVELO. HOWARD. AMERICAN. ZIMMER
EASY TERMS, ONLY ⅓ DOWN
BALANCE PAYABLE LIKE RENT
Open eves. and Sun. till 9 p. m.
American Trailer Co., Inc.
4030 Wisconsin Ave. N.W.
WO. 3231

Higgins Aluminum Camp Trailers

ON DISPLAY
$128 including tax.
BROOKS SERVICE CENTER, LI. 1971
1401 MARYLAND AVE. N.E.

LUGGAGE TRAILER
ALL ALUMINUM

50 ft. custom built, weatherproof, with hydraulic shock absorbers; patented hitch. FIRST $300 TAKES IT. OW. 7762.

STOP PAYING RENT
YOU CAN OWN
YOUR OWN
"Luxury Home on Wheels"

Beautifully furnished. Hot and cold running water, electric refrigerator, shower and toilet. Much nicer than some apartments or homes.

COMPARE OUR EASY FINANCE PLAN
COLIE TRAILER CO.
8232 Ga. Ave., Silver Spring, Md.
SLigo 2242.

Trailers, Wanted 82B

WANTED small 2-wheeled auto pick-up trailer. LU. 6702 after 5:30 p. m.

Automobile Loans 83

AUTO LOANS—Cars, trucks, taxis, up to $2,500. Most reasonable rates.
ECONOMY FINANCE CO.
3124 Georgia Ave. RA. 1060.

Before you BUY a car . . .

See our qualified counselor

Friendly Guidance
Fair Market Price
Financing Details
No Obligation

THEN

"Keep Rollin' With Nolan"

NOLAN
FINANCE CO.
BROKER
1102 New York Ave. N.W.
REpublic 1200

NEED MONEY?
$50 to $3,000
In 5 Minutes

1947 AUTO LOAN VALUES

'47 Models up to	$1500
'46 Models up to	$1400
'42 Models up to	$1100
'41 Models up to	$1000
'40 Models up to	$ 800
'39 Models up to	$ 600
'38 Models up to	$ 450
'37 Models up to	$ 350
'36 Models up to	$ 250

EQUITABLE CREDIT CO.
Cor. 17th & Eye N.W. RE. 0120
Cor. 15th & H N.E. FR. 1800
FREE PARKING

Automobiles, Sale 84

BUICK, 1941, special sedan like new. Fully equipped. See E. M. Guest at Falls Church Garage. FA. 2300, Ext. 10.

BUICK—1940 Super, A-1 condition, 44,000 miles. Radio and heater, seat covers. $1,300 cash or best offer under. SH. 8515.

BUICK—1940 4-door Sedan, good condition. Phone CO. 4282.

BUICK, 1946 Roadmaster sedan; black, fully equipped, 7,900 miles, excellent condition. $2,550. Call MI. 2664.

BUICK—1940 Roadmaster Coupe. R. and h., perfect condition, 48,000 miles. CO. 3127 after 6 p. m. No dealers.

CHEVROLET, club coupe, 1940; radio, heater, spotlight, mirrors, 2 new tires; low mileage; very clean; $1,095. AX. 3740, 305 Westmoreland rd., East Falls Church, Va.

CHEVROLET—1946 Station Wagon, radio and heater; 3,300 miles; excellent condition; 30-day guarantee; $2,100.
CAMPBELL AUTO SALES
50 Mass. Ave. N.W. AT. 5310.

CHEVROLET 1942 Fleetline Aero-Sedan. The torpedo body. Driven only 35,000 miles. Many extras; mechanically perfect. Looks like a new car.
1017 9th ST. N.W. EX. 9680

CHRYSLER—1942 Saratoga 4-Door Sedan. Radio and heater, low mileage, excellent condition. EM. 6367.

CHRYSLER, 1942, New Yorker, low milage, excel. cond., recently overhauled, 2 new tires, R. & H. and other de luxe equipment; $1,800, CO. 8806, Ext. 711.

DODGE, 1941, 4-dr. fluid drive, luxury liner, r. & h.; exc. cond.; $1,095. GL. 0526.

DODGE—1936 black Sedan; $450. Call HY. 5326 aft. 5 p. m., Sun., Mon., Tues.

DODGE, 1938, 4-dr. exc. mechanical cond., new tires. Can be seen at 723 N. Capitol st.

FORD—1937 2-door; body in good condition; spare tires; seat covers; $275. 3107 Channing st. ne.

FORD—1942 Tudor, $1,175.
CAMPBELL AUTO SALES
50 Mass. Ave. N.W. AT. 5310.

FORD, 1941 Super De Luxe 2-door, original black finish, clean, sanitized interior; heater; in excellent mechanical condition. Highly owner rated, 30-day warranty. $1,095.
LOGAN MOTOR CO.
3540 14th St. N.W.

Ford 1941 Super de luxe, 2-door, 35,000 miles, excellent condition, $1150.
FRIENDSHIP MOTORS
7320 Wisconsin Ave., Bethesda, Md.
OL. 8225.

1946 FORDS

We have several clean Ford 2-door and 4-door with very low mileage for sale. We particularly welcome 1941 and 1942 owners to inquire about our liberal trade-in plan.
BENDALL PONTIAC
1611 King St., Alex., Va. OV. 1600.
Open evenings until 10 P. M.

HUDSON—1940 (taxi), r. & h.; new motor, new trans. and differential; 18,000 mi.; $900 or best offer below. LI. 6483.

HUDSON—1942; good mechanical cond.; must sell immed.; exc. buy. JA. 1428-W.

LA SALLE, 1939, convertible coupe, excellent condition, radio and heater. $1,000, or best cash offer under. AD. 3631.

MERCURY—1946 Fordor Sedan. Radio and heater. $2,300.
CAMPBELL AUTO SALES
50 Mass. Ave. N.W. AT. 5310.

OLDSMOBILE SEDAN—1934 6; 64,000 miles; good tires, etc.; $150. AT. 3283. 2816 21st se.

Automobiles, Sale 84

PACKARD—1942 Clipper 4-Door Sedan. A-1 condition; maroon; price, $1,950. MO. 1400. Can be seen daily 9 to 5.

PLYMOUTH, 1937, 2-dr., exc. mechanical cond. Can be seen at 723 N. Capitol st.

PLYMOUTH, 1941 Special De Luxe 4-dr. New paint job. In A-1 mechanical condition. A very dependable car at a reasonable price. Owner rated with 30-day warranty. $1,050.
LOGAN MOTOR CO.
3540 14th St. N.W.

PLYMOUTH, 1941 Special De Luxe 4-dr. New factory motor just installed, perfect mechanical condition, paint and interior very clean; r. and h.; 30-day warranty and owner-rated car. $1,195.
LOGAN MOTOR CO.
3540 14th St. N.W.

PONTIAC 6—1939 4-Door Sedan. Radio and heater; $695, with ⅓ down. WA. 1788. 3908 Newton st., Colmar Manor, Md.

'38 STUDE. Pres., R. and H. Has new tires, heavy battery, everything overhauled but motor. Original black finish good. $850. Call owner. WI. 5888.

TERRAPLANE— '35 4-door sedan; satisfactory trans. with battery recharged; $175. 4 Prospect st., Kensington, Md. 10-12 a. m., 7-9 p. m.

95 USED CARS

4-DOOR SEDANS

'46 Ford	$1,795
'41 Oldsmobile	$1,195
'41 Chevrolet	$895
'36 Studebaker	$345
'40 Buick	$895
'35 Oldsmobile	$295
'40 Plymouth	$995

2-DOOR SEDANS

'46 Ford	$1,695
'39 Oldsmobile	$795
'39 Pontiac	$875
'37 Chevrolet	$395
'41 Ford	$945
'41 Chevrolet	$895

COUPES

'41 Oldsmobile club	$1,295
'41 Chevrolet club	$1,145
'36 Chrysler conv.	$450
'41 Plymouth club	$995
'36 Oldsmobile	$395

Open Evenings Till 10 P.M.

Bendall Pontiac
1611 King St.
Alexandria, Va. OV. 1600

"CIPCO SAYS"

COMPARE OUR PRICES

'39 Pontiac deluxe 2-door	$ 845
'39 Chevrolet deluxe 4-door	795
'39 Buick special 4-door	845
'40 Chevrolet deluxe Coupe	895
'39 Buick 7-passenger	895
'37 Pontiac 2-door	345
'36 Chevrolet Coupe	195
'40 Chevrolet deluxe 2-door	895
'40 Olds deluxe, 4-door	995
'40 Pontiac convert. Coupe	1045
'41 Pontiac deluxe Coupe	1095
'41 Dodge custom 4-door	1195
'41 Pontiac deluxe 2-door	1195
'41 Plymouth deluxe 4-door	1095
'41 Pontiac sedanette	1195
'41 Buick super 4-door	1295
'41 Ford convertible cpe.	1295
'41 Pontiac convert. Cpe.	1295
'41 Olds "98" 4-door	1295
'42 Pontiac deluxe 2-door	1295

⅓ Down and 15 Months to Pay on Most of These Cars.

COAST-IN PONTIAC CO.
407-427 Florida Ave. N.E. AT. 7200

AL SAYS

Give your family and yourself that vacation you have waited for. Ride one of our thoroughly reconditioned late model used cars. These cars look and run like new.

'41 De Soto Convertible	$1399
'41 Chrysler Convertible	$1499
'42 Plymouth 4-dr.	$1399
'41 Chevrolet 4-door	$1199
'41 Studebaker Comm. 4-Dr.	$1099
'41 Plymouth 4-door	$1099
'42 Ford Fordor	$1199
'41 Chrysler Royal 4-dr.	$1299
'41 Mercury Conv. Coupe	$1399
'41 Oldsmobile 4-Door	$1199
'41 Ford Tudor De Luxe	$1099
'39 Plymouth 3-Pass. Con.	$749
'41 Pontiac Sedanette	$1199
'39 Pontiac 2-Door	$799
'40 Chrysler 5-Pass. Cpe.	$979

Most of these cars are equipped with radio and heater.

For information on any of these models call MR. WARREN at CH. 4100 at

AL'S MOTORS
Direct Chrysler & Plymouth Dealer
3924 Wilson Blvd., Arlington, Va.

CONVERTIBLES

'46 Ford Club Coupe, Low Mileage	$2,200
'46 Plymouth Club Coupe. Very low mileage	$2,300
'39 Plymouth Coupe	$ 950

ALL FULLY EQUIPPED

CAMPBELL'S AUTO SALES
AT. 5310
50 Massachusetts Ave. N.W.
Member of National Capital Used Car Dealers Association

FRAZER MANHATTAN

We invite discriminating motorists who can afford the ultimate, to phone OL. 8225 and a 100 per cent postwar automobile will arrive at your door for a demonstration.
FRIENDSHIP MOTORS
7320 Wisconsin Ave., Bethesda, Md.
OL. 8225.

Look to Loving

'42 Chevrolet Station Wagon. Very clean.
'40 Pontiac De Luxe 4-dr. Excellent condition.

LOVING MOTORS
1919 M St. N.W. ME. 6609
Closed Saturday and Sunday.

BUSY?

If not, drop in and look over our selection which includes:

'47 Buick Super Convertible
'47 Plymouth 4-door sedan
'47 Dodge 2-door
'46 De Soto 4-door sedan
'46 Mercury Fordor
'46 Ford Tudor
'46 Ford Coupe
'40 Studebaker Champ., 2-dr.
CASH—TRADE—TERMS

City Motor Sales
TR. 9674
2321 Bladensburg Rd. N.E.
Office Open Evenings

Automobiles, Sale 84

MARMON Sedan, 16-cyl., used only 22,000 mi.; speedy, beautiful. LI. 9598.

'47 CHEV. Aero Sed. & Conv. Club cpe.
'47 FORD Conv. Club Cpe.
'47 STUDEBAKER Com. Club Cpe.
'46 FORD Convertible Club Coupe.
'46 FORD V8 Super De Luxe Tudor.
1708 N. Charles st., Baltimore 1, Md. Tel. Vernon 5320. Open 'til 9 p. m.

Mayflower Motors Offers

'41 Packard Conv. Cpe.	$1495
'41 Ford Convertible Cpe.	$1395
'41 Ford Station Wagon	$1495
'41 Cadillac "61" Coupe	$2195
'42 Buick "51" Super Sed.	$1695
'41 Chevrolet 2-door Sedan	$1175
'42 Lincoln Convert. Cpe.	$1995

Mayflower Motors, Inc.
Lincoln and Mercury Dealers
1125 15th St. N.W. RE. 0303
Closed Saturdays and Sundays.

KENYON OFFERS

'47 De Soto 4-Door. 9 Miles
'47 Chevrolet Club Coupe. 1200 Mi.
'47 Ford Cpe. Full Equip. 60 Mi.
'47 Mercury Fordor. 2,700 Miles
'46 Dodge Custom 4-Dr. 1,600 Mi.
'46 Ford Convertible $2,295
'46 Chevrolet Convertible..$2,345
'46 Buick Rdmstr. Cn. Cp., $3,150
MANY OTHER MAKES AND MODELS
KENYON MOTORS
HOME OF QUALITY CARS
313 FLA. AVE. N.E. LI. 9575.

Auto Parts—Service 85

CHEVROLET SERVICE

Over 40,000 square feet of space and 64 persons ready to serve you. One of Washington's finest body and paint shops. Precision factory tools and equipment used. Every man a master mechanic. For courteous and efficient service visit
Mandell Chevrolet Co.
"For Service That Satisfies"
13th St. and Good Hope Rd. S.E.
ATlantic 4400.

Trucks for Sale 86

2 PANEL TRUCKS, will sell reasonable. TR. 0845.

CHEVROLET—1937 Van, good condition, $475. 5th and Eye sts. se., Jacobs.

FORD, 1938 Panel, 85 h. p., excellent mechanical condition, passed '47 D. C. inspection; good tires, many miles of transportation for only $449.
LOGAN MOTOR CO.
3540 14th St. N.W.

80 TRUCKS

Special Sale—Pickups, Panels, Dumps, Tractors, Chassis, Cabs. All Guaranteed. GMC Truck Dealers, CH. 7000.
Central Motors Co.
3200 Lee Hwy., Arlington, Va.

DODGE, 1938

Delivery Sedan. Rc. model. Good condition; $350.

MACK, 1941

Delivery trucks, cab over engine type; E. D. model, 1-ton, $850.
MAY BE INSPECTED AT
LANSBURGH & BRO.
Service Bldg.
SO. CAPITOL AND P STS.
OR PHONE MR. PAUL RUSSELL,
NA. 9800

Autos Wanted 88

WE WANT CARS
REGARDLESS OF PRICE

Don't trade on a new car or sell to anyone until you get our big price. Need 100 cars, 1935-1947. Absolutely high cash prices. If car is not paid for, will pay off balance and pay cash difference.
BARNES-SANDERS MOTORS.
Washington's oldest exclusive used-car dealers. See Mr. Barnes for appraisal. All cash or certified check. Only one location. Drive to open lot, 1300 14th, corner N st. nw. Open 8:30-5:30. Closed all day Saturday and Sun. NOrth 1111.

HALEY'S

Want Clean, Late Model Used Cars
HALEY'S, INC.
PICK PACKARD—PICK HALEY'S
2020 M St. N.W. NA. 1900.

I WILL PAY ALL CASH for clean cars, new or used. Call us today or drive by. GENE CASTLEBERRY, 1640 Benning rd. ne. FR. 5231.

PHYSICIAN will pay to $1200 for used car in good condition. No dealers. Call AShton 5372.

FOR HIGHEST CASH DOLLARS
Bring Your Car to
SATCHER MOTORS
Or call us at WO. 9351 and we will gladly call at your home. 5100 Wisconsin ave.

AT HORNER'S CORNER
Sell or Trade Your Car
STANLEY H. HORNER, Buick.
Fla. Ave., 5th to 6th Sts. N.E. AT. 6464.

WE WILL BEAT ANY PRICE
YOU'VE BEEN OFFERED ON
YOUR '46 OR '47 CAR.
LEEDS MOTOR CO.
5120 WIS. AVE. N.W. OR. 4407.

"WIN WITH WINN"

Top Prices For Your Car
NEVER TOO NEW
NEVER TOO OLD
Will Come to Your Home or Office
Plenty Parking Space
Open Evenings and Sundays

WINN'S MOTORS
2 CONVENIENT LOCATIONS
159 Florida Ave. N.E. EX. 2698
3720 Georgia Ave. N.W. RA. 7422

FORD OWNERS
SELL YOUR CAR TO
ARLINGTON MOTOR CO.
1917 NORTH MOORE ST. CH. 1245.
(2 BLOCKS SOUTH OF KEY BRIDGE)

WANTED
LATE MODEL USED CARS
HILL & TIBBITTS
1114 VERMONT AVE. N.W. NA. 9850.

HIGHEST CASH
Prices Paid For Used Cars
COAST-IN PONTIAC
407-427 Florida Ave. N.E.
AT. 7200

ARCADE PONTIAC CO.
JACK BLANK SAYS:
YOU SAY
"THE YEAR"
"THE MAKE"
"THE MODEL"
AND WE'LL SAY
"THE PRICE"

and that will be plenty . . . if that is the kind of Fast Action you want.

JUST
PHONE AD. 8500
ARCADE PONTIAC CO.
Washington's Largest Pontiac Dealer
1437 Irving St. N.W.

Aviation 89

CUB J-3-40—Relicensed, new fabric, major overhauled; sell for $850 or best offer under. SP. 0772-R.

LUSCOMBE 85 h.p.; 71 actual hours since new; starter, generator, lan. and nav lights, 2-way radio; in perfect condition. $4000 value, will sell for best offer over $2700. AT. 3942.

Motorcycles, etc. 91

NORTON—1946; perfect motor; fully equipped; private owner; must sell. MI 4231.

DON'T BUY UNTIL YOU HAVE SEEN this machine. 1946 Ariel, original owner, perfect condition. 1326 Potomac ave. se.

HARLEY DAVIDSON '46
Model 45. Buddy seat, saddle bags. Perfect cond. (Red & blk.) HI. 0720-W.

1946 MATCHLESS 500, perfect condition; 3,000 miles. OE. 9240.

INDIAN CHIEF, 1945, exc. cond.; buddy seat, saddle bags, windshield. SLigo 6743.

STEVE CANYON

I HIRED THEM GUN FELLERS T' SHUT IN MY OIL WELL, THEN THEY BUSTED OFF DOWN TH' GULLY, STEVIE!
NO WONDER, HAPPY — LOOK! STATE POLICE!
CONGRATULATIONS, HAPPY! WHO WERE YOUR FRIENDS WE PASSED ON THE ROAD?
THET THERE'S A CROWD OF BADDIES! THEY WUZ ASHOOTIN' AT MY FRIEND CAP'N CANYON HERE!
THOSE COPS GOT RIGHT ON THE BALL, HAPPY! NOW—WILL YOU TELL ME WHAT HAPPENED TO DELTA AND HER FATHER?
THEY WENT OUT AN OLD TUNNEL I SAVED IN CASE MY WIFE FINALLY CLOSED IN ON ME! I SHOWED 'EM HOW TO SET OFF THE BLAST TO SEAL IT BEHIND 'EM!
I NOTICED YOU DIDN'T TELL THE STATE COPS ABOUT DELTA—ALTHOUGH YOU MUST HAVE GUESSED THAT SHE WAS ONE OF BIG RED'S MOB!
SHECKS, STEVIE, EVERYBODY KNOWS OL' HAP'S TOO BATTY TO KETCH ONTO SECH THINGS...

JOE PALOOKA

HE—HE'S COMING TOWARD US. SHOOT!
T-TH' GUNS IS S-STUCK... T-THERE I GOT ONE...
I-G-GOT TH' OTHER...
BANG BANG BANG BANG
OHHH?... HE'S GONE... YOU MUST HAVE HIT HIM SEVERAL TIMES.
YA SURE HE'S WENT? YEAH THERE 'E GOES... LE'S GIT OUTA HERE...

JACK ARMSTRONG

JUST STAY RIGHT WHERE YOU ARE, BUTTERFLY!
OKAY.... YOU'VE GOT THE GUN!
I BEEN WATCHIN' YA NOSIN' ALONG THE WHOLE RIDGE... LOOKIN' FER SOMEBODY?
YEAH, YOU!
THAT'S QUITE A WHING-DING YWEARIN'! YOU WAS FLITTIN' AROUND JUST LIKE A HUMMIN' BIRD IN A FLOWER PATCH. WHAT WON'T THEY THINK OF NEXT!

PENNY

THERE'S THAT TOUGH COP STILL SELLING TICKETS FOR THE POLICEMENS' BALL
I FEEL LIKE GIVING HIM A PIECE OF MY MIND AGAIN!
A HALF DOZEN TICKETS? OKAY, THANKS!
YES, FOR MY DAUGHTER'S FRIENDS! GREAT GIRL... HEH, HEH, GREAT KIDDER.
AND NOW, YOUNG LADY, WHAT DID YOU SAY TO HIM?
OH, NOTHING, FATHER, I JUST FELT LIKE GIVING HIM A PIECE OF MY MIND YESTERDAY AND I FEEL LIKE IT AGAIN TODAY!

MARY WORTH

AREN'T YOU RIDING TO WORK WITH SUZI THIS MORNING, BRICK?
WHAT!··AND GET THE MAN'S NICE CLEAN CAB ALL BLOODY?
MISS MEADOWS IS MAD AS A WET CAT, AUNT MARY! I JUST INFORMED HER THAT WE'D RELUCTANTLY ACCEPT HER KEY, AS SOON AS SHE'S FOUND ANOTHER KENNEL!
I TRY TO THINK THE BEST OF EVERY MORTAL, MY DEAR ···BUT I MUST AGREE THAT SUZI IS··DISAPPOINTING!
JEALOUS OF ME, ARE YOU, MY DEAR COUSIN? OKAY! SUZI'S GOING TO GIVE YOU CAUSE FOR GREEN EYES! ···EVEN IF IT MEANS MAKING UP WITH THAT SUPER-DRIP, MIKE MASON!

MICKEY FINN

THE ONCE SO SECRET WEDDING PLANS ARE NOW THE BIG NEWS OF THE DAY.
7-7
EXTREE! CLARIBEL TITE TO MARRY MORTIMER MINTMORE! READ ALL ABOUT IT!
CLARIBEL TO WED MI
THE MARRIAGE WILL UNITE TWO OF THE WORLD'S LARGEST FORTUNES—THE NATION-WIDE REAL ESTATE HOLDINGS OF MISS TITE AND THE FAR FLUNG MINTMORE INDUSTRIAL EMPIRE—
AND TO THINK PHIL IS GONNA BE BEST MAN!
WE'LL NEVER HEAR THE END OF IT!
I-I HOPE THEY DON'T THINK IT WAS YOU WHO LET THE CAT OUT OF THE BAG, UNCLE PHIL!
ME? WHY SHOULD THEY THINK IT WAS ME? MINTY KNOWS I WOULDN'T SAY—
RING!
WE'D LIKE YOU TO DRIVE OVER RIGHT AWAY, PHIL!
O-OKAY, MINTY! S-SURE!

WINNIE WINKLE

BILL CAUGHT ON TO MY SCHEME TO STOP 'EM FROM BUYIN' A HOUSE···
AN'MAW'S WISE, TOO - THAT I WAS TRYIN' TO KEEP WINNIE FROM MOVIN' OUT··
POOR WINNIE! SHE STILL B'LIEVES TH' BEST OF ME··AN' SHE AN' BILL ARE SEPARATED ON ACCOUNT OF IT!!
I JES'GOTTA BRING 'EM TOGETHER AGAIN! I FEEL LIKE A DIRTY, RUN-DOWN HEEL!!

DOTTY

TINKLE TINKLE
7-7
THAT ★@# MILK MAN!!
CLINK CLANK
WHY MUST YOU MAKE SO MUCH NOISE? I HAVEN'T SLEPT A WINK ALL NIGHT!!
TINKLE-!!
WHAT ARE YOU KICKING ABOUT? —I HAVEN'T EITHER!!

The Washington Merry-Go-Round

Truman Doubts Floods Change TVA Foes; That 'Nice Old Man' Rankin Gets a Vote

By Drew Pearson

The disastrous floods along the Missouri and Mississippi Rivers were very much on his mind as Senator Jim Murray of Montana, with Ben Stong of Denver, Colo., chairman of the regional Missouri River Association, called at the White House last week.

Murray

After introducing Stong to the President, the Montana Senator proposed to Truman that he send a message to Congress restating his support for a Missouri Valley Authority in connection with the present floods.

"Here is an ideal time to restate your support of MVA in the strongest possible terms," said Murray, who was the original author of MVA. "A strong statement from you now would mean added hope for the people who are today suffering millions of dollars' loss because of the floods."

"You're perfectly right, Jim," the President replied. "I'm still for an MVA, but I don't just see how we can do anything with the present Congress. I just can't see this Congress approving that or a Columbia Valley Authority when we both know that if they had their way they'd even kill off TVA (the Tennessee Valley Authority)."

"That's probably true," Murray admitted. "But the fact is that there could be no more opportune time for a strong message from you making it clear that the Administration is anxious to go ahead with a program designed not only to prevent repetition of the flood damage of this spring and summer but also to develop the industrial and agricultural resources of the Missouri Basin."

The President promised to think over Murray's proposal, but refused to commit himself definitely.

The Lady From New York

Mississippi's rootin'-tootin' Representative John Rankin isn't having as much influence over Republican Congressmen as last year, although some still look upon Rankin as their close friend and virtual leader. One exception is efficient Representative Edith Nourse Rogers, Massachusetts Republican, whose battles with Rankin over veterans' committee matters have been cloakroom gossip for years.

Mrs. Rogers was sitting next to Mrs. Katharine St. George, protege of former Congressman Hamilton Fish, when the House voted on an amendment by Rankin providing for immediate authorization for the Tombigbee Canal.

Congresswoman St. George arose to support the amendment, which most Republicans opposed. It was defeated.

"Why do you vote for that Rankin amendment?" Mrs. Rogers asked her New York colleague.

"Oh, he's such a nice old man," replied the lady who replaced Ham Fish, apparently completely unaware of the Rankin-Rogers feud. "You know, he told me one day I look just like his daughter."

Marshall on Palestine

Secretary of State George Marshall has already learned that not all members of Congress are statesmen. Last week he learned that at least one member is no diplomat, even though a conscientious and valuable member of the House.

"The District Line" by Bill Gold is being suspended during Bill's vacation.

Marshall was visited by a group of Congressmen that included blunt-spoken Representative Emanuel Celler of New York—the nondiplomat. The solons were worried about the Palestine situation and wanted assurance from Marshall regarding the United States' position.

Marshall assured his callers that this country would not alter "its traditional policy" on the Palestine question.

"I want you gentlemen to know that I am terribly anxious to see a solution to the Palestine problem. We must achieve an acceptable plan—and it must be a plan which will work. No plan is of any value unless it will work."

It was at this point that Congressman Celler stepped in. Abruptly he asked:

"Mr. Secretary, are you familiar with the charges against the Middle East desk of the State Department in Mr. Bartley Crum's book, 'Behind the Silken Curtain'? That book charges the State Department with shocking duplicity in the conduct of the Palestine affair, and makes the point that over a period of years every time a constructive and encouraging statement has been issued by our Government, Arab leaders have been quietly assured by the State Department that they need not take these statements seriously."

"I have not read Mr. Crum's book," Marshall replied, "but I can assure you that everything pertaining to the State Department policy on this matter will cross my desk. I will stand for no duplicity in the department and that is something I can do something about."

"I think it high time, Mr. Secretary," Celler said, "for this country to record its position on the Palestine question, and I think that any strong statement from you is bound to strengthen, rather than weaken, the United Nations. I don't have to remind you that Russia has stated her position publicly, and I would like to see my country do likewise."

Copyright 1947 The Bell Syndicate, Inc.

THE WASHINGTON POST
Monday, July 7, 1947

Grin and Bear It

"He's very snooty—he can't forget for a minute that he was born at Harvard!"

The Bridge Deck

By Florence Osborn

Today's Hand

Both Sides Vulnerable
EAST DEALER

♠K104
♡J9853
◇K3
♣J93

♠865	NORTH	♠AQ72
♡KQ74	WEST EAST	♡None
◇1042	SOUTH	◇976
♣K82	COLONEL DAY	♣AQ106 54
	♠J93	
	♡A1062	
	◇AQJ85	
	♣7	

The bidding:

East	South	West	North
1♣	1♡	2♣	3♡
Pass	Pass	Dble	Pass
Pass	Pass		

Opening lead: K♣.

The hand today is a good argument in favor of the high lead in opening partner's suit against a trump contract, a point which has come under dispute in recent years.

Had West opened a low club instead of the king he would have had no chance to set the contract, for East would be forced into the lead on the first trick and no return he would make would hurt declarer.

The advantages of being able to win the first trick so as to be able to study the dummy and follow through with an attack on the exposed cards is so important as to throw the weight to the high lead in practically all cases. Particularly is it so when the high card in partner's suit is perhaps the only one you hold, for then you know it will be your only chance to take a trick and make another lead.

When you suspect that declarer holds an honor in your partner's suit which you think you can kill by holding back your high card, the low lead is indicated—otherwise lead high so as to give flexibility to the defense.

WISHING WELL

Registered U. S. Patent Office.

5	7	3	3	7	5	2	6	4	3	5	4
M	A	A	A	G	O	E	C	B	F	R	M	E
6	5	2	4	3	7	5	8	4	7	5	3
A	E	X	A	A	I	O	I	I	U	O	D	G
7	3	5	8	4	7	3	6	5	2	4	3	5
D	H	E	R	T	T	S	R	A	C	I	O	L
3	4	5	6	3	2	7	4	8	5	3	2	4
C	F	H	P	I	H	H	U	D	O	A	A	L
5	3	7	4	8	7	3	2	5	4	6	3	7
M	L	I	L	E	N	C	N	E	O	L	L	G
7	4	2	5	3	7	6	8	4	2	7	5	6
B	V	G	L	I	E	A	A	E	E	G	I	N
4	7	3	3	5	6	2	4	7	5	3	7	4
E	I	L	M	F	S	S	R	N	E	B	S	A

HERE is a pleasant little game that will give you a message every day. It is a numerical puzzle designed to spell out your fortune. Count the letters in your first name. If the number of letters is 6 or more, subtract 4. If the number is less than 6, add 3. The result is your key number. Start at the upper left-hand corner of the rectangle and check every one of your key numbers, left to right. Then read the message the letters under the checked figures give you.

Copyright 1947, by William J. Miller. Distributed by King Features, Inc. 7-7

Daily Crossword Puzzle

ACROSS

1 Lose color
5 Jogs
10 Steep rocky eminence
14 Precious stone
15 Uncanny
16 Light cotton fabric
17 Quack doctor
19 Plaster
20 Brief summary of facts
21 Dabble
23 Articles
26 Finished
27 Standards of judgment
30 Indonesian
33 Witches
34 Senior
36 Dressed pelt
37 Massachusetts cape
38 Dyers
40 American Indian
41 Glide over the snow
42 European blackbird
43 Grows old
44 Furnish with a steep slope
46 Impressers
49 Hebrew measure
50 Forbidden
51 Deceived
54 Sews lightly
58 Greek goddess of discord
59 Expounding wisdom
62 Sagacious
63 Adorns
64 Mother of Apollo
65 Regulates
66 Paces
67 Gaelic

DOWN

1 Ostentation
2 A mime
3 Load
4 Extracts
5 Tantalizer
6 Thing, in law
7 Scrap
8 Dead heats
9 Preacher
10 Punishes
11 Separator
12 Poker stake
13 Bellow
18 Quote
22 Declares
24 Bearings
25 Most highly seasoned
27 Hunt
28 Grades
29 Fire worshiper
31 Exterior
32 Lock of hair
35 Alluvial deposit
38 Ascertained the weight of container
39 Loans money
43 Missionary
45 Entertains
47 Sister Superior of a convent
48 Groan
51 Condensed morning moistures
52 A Great Lake
53 Spear
55 Row
56 Corrodes
57 Wild plum
60 Mess
61 Demon

Solution to Saturday's Puzzle

A	W	A	Y		M	O	L	A	R		S	H	O	D
M	I	R	E		A	B	E	L	E		P	O	P	E
A	S	I	A		L	E	G	A	L		R	O	A	N
H	E	A	R	S	A	Y		T	A	C	I	T	L	Y
		N	A	P		S	E	T	O	N				
P	R	O	S	I	E	S	T	E	N	T	I	C	E	
L	E	A		D	R	E	A	R		S	E	R	I	N
E	A	S	T		T	A	P	E	R		R	A	G	E
A	D	I	O	S		S	L	I	E	R		D	A	M
S	Y	S	T	E	M		E	N	G	I	N	E	R	Y
		A	M	A	S	S		A	D	E				
T	A	L	L	E	S	T		T	R	E	A	S	O	N
A	L	A	I		H	E	R	O	D		R	A	R	E
P	A	S	T		E	L	A	T	E		E	G	G	S
A	S	H	Y		S	A	W	E	D		D	A	Y	S

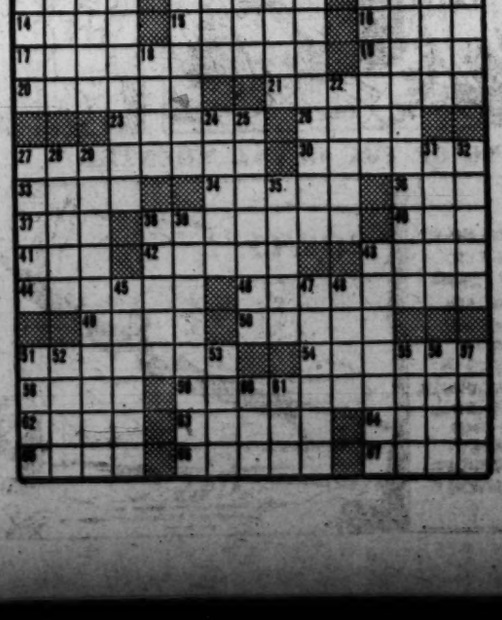

TERRY AND THE PIRATES

EAVESDROPPING MAY NOT BE QUITE POLITE, BUT YOU SURE FIND OUT STUFF THAT WAY. TUBBY'S WORRIED ABOUT HIS TIME SCHEDULE, SO HE'S SENDING THE MAIN BODY OF HIS TRIBESMEN IN TO OCCUPY THE OIL FIELDS AND LEAVING A SMALL PARTY HERE TO KEEP THE POLICE BOTTLED UP IN THEIR POST.
BY THIS TIME PAT MUST KNOW WHAT THE FAT BOY'S PLAY IS BUT, UNLESS I CAN COOK UP SOMETHING BRIGHT TO DELAY THINGS, HE'S GOING TO BE TOO LATE — AND ONCE TUBBY HOLDS THE OIL FIELDS, HE PICKS UP THE MARBLES.
KEEP 'EM ROLLING, SERGEANT. WE'VE GOT A LONG WAY TO GO, AND TIME'S RUNNING OUT.
GEORGE WUNDER

WAHOO AND STEVE ROPER

In the Challenger's Dressing Room, between the First and Second Falls—
SONNY BOY!— F'PETE'S SAKE, WHAT HAPPENED TO YA? TH CHAMP DIDN'T WIN THAT FIRST FALL!— YA MADE HIM A PRESENT OF IT— ALL TIED UP WITH YELLOW RIBBON!— IT'S A WONDER TH' CROWD DIDN'T LYNCH YA! OF ALL TH'—
HEY! PEEL OFF THAT BLASTED MASK! Y'LL ROAST IN IT!
ASHAMED T' SHOW YER FACE, HUH? WELL, MAYBE I AM BEARIN' DOWN TOO HARD, KID! BEND BACK YER EARS AN' LET MONOCLE MOLLY TELL YA HOW TO WIN THIS NEXT FALL!— AT TH' GONG, LET TIGER WRAGG RUSH YA— THEN TURN AN' F—
SAUNDERS and WEGGEN

DIXIE DUGAN

MR. BRADFORD TOLD ME YOU WERE INCONVENIENCED AGAIN
INCONVENIENCED?
YOU WERE "STRANDED" WITH MR. BRADLEY ON SOME MOUNTAIN TOP FOR A FEW DAYS—
OH THAT! WE HAD PLANE TROUBLE— STAYED A COUPLA DAYS WITH A MOUNTAINEER
RECALLING YOUR "GHOST TOWN" EXPERIENCE WITH MR. BRADFORD— WHICH WAS THE MOST INTERESTING INCONVENIENCE?
I'M NOT SURE I QUITE UNDERSTAND YOU—
—BUT IF YOU'RE TRYING TO FIND OUT WHOM I'VE DECIDED ON — WELL — BRADFORD'S THE BOY!
OH?

DONALD DUCK

JEWELER
WANTED WATCH REPAIR MAN MUST BE EXPERIENCED AND FURNISH OWN TOOLS! $400 A MONTH!
Copr. 1947, Walt Disney Productions World Rights Reserved
Distributed by King Features Syndicate.

MYRTLE

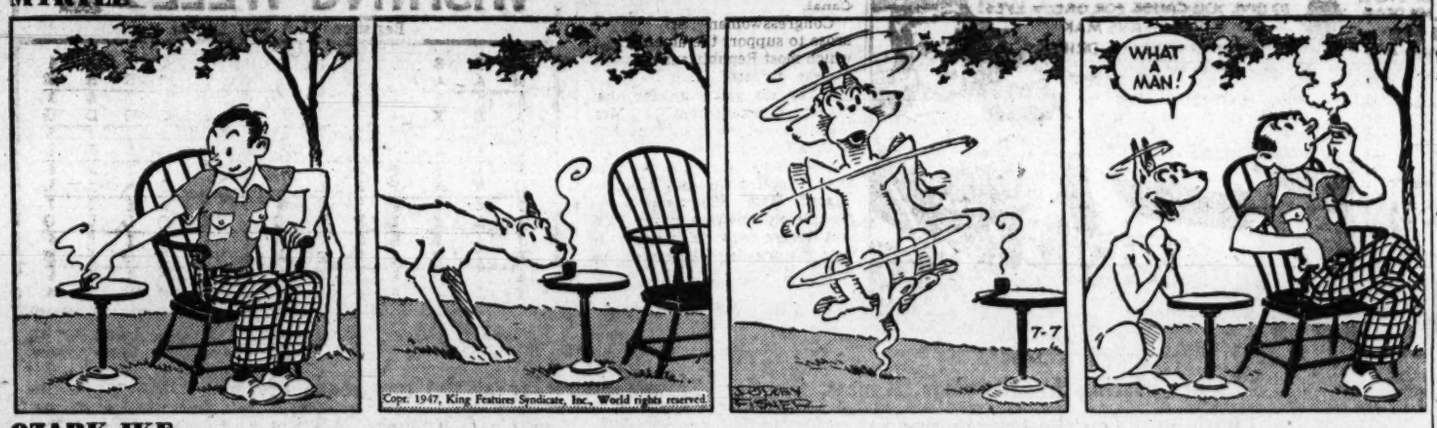

OZARK IKE

OZARK THINKS TH' BALL HAS ROLLED INTO CENTER FIELD...
I'LL RIFLE IT TO TH' THIRD BASEMAN BEFORE TH' HAYSEED'S HALFWAY TO TH' BAG!
WOW!... WHY HASN'T SOMEBODY THOUGHT OF THIS BATGIRL IDEA BEFORE?... IT CAN'T MISS!
TH' BAWL IS PAST HIM... OZARK'LL SCORE EASY... BUT WHY IS EVERBUDDY LOOKIN' AT ME?...
OZARK IKE
AIN'T THESE CITY FOLKS NEVUH SEEN NOBUDDY BARE-FOOTED BEFO'?!!
Produced by Stephen Slesinger, Inc. Copyright 1947 by King Features Syndicate, Inc. World rights reserved.

MARK TRAIL

SO YOU SEE, DART, IF YOU CAPTURE AND TAME THIS WILD STALLION, AND IF MISS MALONE CAN RIDE WELL ENOUGH TO WIN ON HIM... YOU'LL MAKE A NEAT $8000...
WHAT DO YOU MEAN IF?.. I'M THE BEST HOSS RUNNER IN THIS COUNTRY AND DON'T WORRY ABOUT MISS MALONE... SHE'LL WIN!
SHE CERTAINLY OUGHT TO WIN ON FLASH... HE'S THE BEST THING THIS COUNTRY'S SEEN IN YEARS...
BUT I HEAR YOUNG CHERRY DAVIS IS ENTERING THE CONTEST, AND THAT TRAIL IS OUT TO CATCH FLASH FOR HER TO RIDE. THAT'S TOUGH COMPETITION!
DON'T WORRY, PARD... DON'T WORRY!
ED DODD 7-7

KING OF THE ROYAL MOUNTED

DETERMINED NOT TO LET JENNY ESCAPE AGAIN, KING RISKS A DANGEROUS LANDING IN THE MIST-SHROUDED CANYON!
ROCKS!
GOTTA GIVE 'ER THE GUN, OR I'LL PILE UP LIKE "BOSS" JENNY DID!
BUT ONLY A SICKENING WHEEZE ANSWERS THE THROTTLE!
OH-OH!
SPUT-T-T

Today's Radio Programs

MONDAY — WASHINGTON — D.S.T.

THE WASHINGTON POST — *Monday, July 7, 1947*

	WMAL 630	WRC 980	WOL 1260	WINX 1340	WWDC 1450	WTOP 1500
	News, 6, 7, 8:30 Today's Prelude, 6:05 Town Clock, 7:10, 8, 8:35. David Wills, 7:45	WRC Almanac, 5:30; Weather Forecast, 6:30; News, 6, 7, 7:30, 8, 8:30; Bill Herson, 5:05-9	News, 6:01, 6:30, 7, 7:30, 8; Mike Hunnicut, 6:05-9:30 Lew Parker, 7:35	News, 6, 7, 8 Hugh Guidi, Wake Up With WINX, 6:05-9.	Milton Q. Ford 6-9:15 Devotions, 6:45. News, 6:30, 7, 7:30, 8:15	Corn Squeezin, 5:30 7:30, News, 6, 6:30 7, 7:30, CBS World News, 8, Godfrey's Sundial, 7:45-9
9	:00 Breakfast Club :15 Don McNeill :30 Jack Owen :45 Sam Cowling	Guest Star John Kirby News; Osgood Nancy Osgood	Mike Hunnicut " " Spice in Life Hymns	News; Symphony Sibelius' Symphony No. 4 In A Minor	Milton Q. Ford Alice Lane " " Man on the Street	News; Godfrey Home Service Daily You're the Top Aunt Mary
10	:00 My True Story :15 " ; Crocker :30 Betty Crocker Mag. :45 Club Time	Katie's Daughter Once Upon Our Time Road of Life Joyce Jordan	Story Time News; Union Sta. Finders Keepers Yr. Name in Music	News; Band Stand " " " " " "	Petrillo Hearing " " Tune Inn (Norman Gladney)	Dr. Paul Heritage Evelyn Winters David Harum
11	:00 Breakfast :15 in Hollywood :30 Ruth Crane :45 " "	Fred Waring " " Jack Berch Lora Lawton	Victor Lindlahr Betty and Bob Hearts Desire " "	News; Band Stand " " " " " "	Tune Inn Norman Gladney Tune Inn Norman Gladney	Arthur Godfrey " " Grand Slam Rosemary
12	:00 News, Evans :15 Ted Malone :30 Welcome Travelers :45 " "	News; Brinkley Look to This Day Tin Pan Ballet Nancy Osgood	Kate Smith Checkerboard Jam. Ray Henle, News Marian Sexton	NEWS ROUNDUP Midday Star Time Luncheon Music Benny Goodman	Tello-Test Lunch at 1450 News; Lunch at 1450 Bing Crosby	Wendy Warren Aunt Jenny Helen Trent Gal Sunday
1	:00 Baukhage Talking :15 Galen Drake :30 Accent on Music :45 " " "	To Music " " Robert McCormick Believe It or Not	5-Star Review Art Brown " " " "	News; Symphony Mahler's Symphony No. 4 (Haiban)	All Sports Parade Tony Wakeman All Sports Parade Tony Wakeman	Big Sister Ma Perkins Young Dr. Malone The Guiding Light
2	:00 Walter Kiernan :15 Ethel and Albert :30 Bride and Groom :45 John Nelson	Today's Children Woman in White Masquerade Light of World	Queen for a Day " " " 5-Star Review " " "	News: Joe Dosh Show " " " " " " " " "	All Sports Parade Tony Wakeman All Sports Parade Tony Wakeman	Second Mrs. Burton Perry Mason Lone Journey Rose of My Dreams
3	:00 Ladies Be Seated :15 " " " :30 Paul Whiteman Club :45 " " "	Life Can Be Beautiful Ma Perkins Pepper Young Right to Happiness	" " " " " " " " " " " "	News: Joe Dosh Show " " " " " " " " "	All Sports Parade Tony Wakeman All Sports Parade Tony Wakeman	Double or Nothing " " " Date with Jerry Frank Parker Show
4	:00 " " " :15 " " " :30 News, Evans :45 Accent on Music	Backstage Wife Stella Dallas Lorenzo Jones Young Widow Brown	" " " " " " " " " " " "	News; Rhythm Rodeo " " Music Hall " "	All Sports Parade Tony Wakeman All Sports Parade Tony Wakeman	Hint Hunt " "; News Winner Take All " " "
5	:00 Terry & The Pirates :15 Sky King :30 Jack Armstrong :45 It's a Hit	When a Girl Marries Portia Faces Life Just Plain Bill Front Page Farrell	Melody Theatre Adventure Parade Hop Harrigan Tom Mix	News; Music Hall " " " " " "	Band of the Day Crooner's Battle Sports; Theater of the Air	House Party " " In My Opinion The Factfinder
6	:00 News, Evans :15 Stardust, Sports :30 Earl Godwin :45 Singing Sam	News; Leif Eid Dinner Music Harmonies; Bergman Lowell Thomas	News; Warner Art Brown The Johnson Family Sports, Brundige	NEWS ROUNDUP Bob Wolff, Sports Music Hall " "	Melody Lane " " Wakeman; News Supper Club	Eric Sevareid News, Local and Gov't Sports, Gallaher Hotelet, News
7	:00 Louise Massey :15 Elmer Davis :30 Lone Ranger :45 " "	Supper Club World News Barry Wood Show H. V. Kaltenborn	Fulton Jewis, Jr. Man Behind the Band Henry J. Taylor Inside of Sports	News; Music Hall " " " " " "	Romantic Rendezvous Sugar—Hit Tunes Mark Austad, News Local & Gov't News	R. Q. Lewis Show " " Club 15 Robert Trout, News
8	:00 Lum 'n' Abner :15 Bobby Doyle :30 New Adventures of :45 Sherlock Holmes	Plays by Ear " " " Voice of Firestone (Eleanor Steber)	Did Justice Triumph " " Scotland Yard " "	News; Music Box Revue " " Joe Dosh Show " "	St. Mary's Novena " " News; 1450 Club Jackson Lowe	Inner Sanctum " " My Friend Irma " " "; News
9	:00 Treasury Agent :15 " " :30 So You Want :45 to Lead a Band	Telephone Hour (Nelson Eddy) Dr. I. Q. " " "	Gabriel Heatter Real Life Stories Guy Lombardo's Orch. " "	News Joe Dosh Show " " " " " " " " "	" " " " News; 1450 Club Jackson Lowe	CBS Is There " " Escape "
10	:00 Doctors Talk :15 Buddy Weed Trio :30 Voices in the :45 Evening	Contented Hour (Charioteers) First Piano Quartet " " "	Night at the Pops " " " " National Moondial Art Brown	News; Symphony Bartok's Piano Concerto No. 3	What's The Law! " " " " News; Juke Box Juke Box Review	Screen Guild Players " " Bob Hawk Show " " "
11	:00 News, Evans :15 Hour of Dreams :30 Lee Dayton :45 Ray Michael	News; Music Harkness of Wash. Treasury Show (Art Mooney)	Voice of Washington Fulton Lewis, Jr. Sweet Music " "; News	Bob Wolff, Sports News Roundup Starlight Serenade " "	1450 Club Jackson Lowe News; 1450 Club Jackson Lowe	News, Collingwood Sports, McDonald Moondial (Eddie Gallaher)

TODAY'S RADIO HIGHLIGHTS

Larry Garrity begins a daily reading of "Wuthering Heights" on a new show, "Story Time." WOL—10 a. m.

James C. Petrillo speaks direct from a congressional hearing. WWDC—10 a. m.

Paul Whiteman interviews the singing star, Mel Torme, from Hollywood. WMAL—3:30 p. m.

Robert Q. Lewis starts his expanded comedy show with Buddy Clark as guest singer. WTOP—7 p. m.

Nelson Eddy, guest of the Telephone Hour, introduces a new Rudolph Friml song. WRC—9 p. m.

"CBS Is There," offers a modern news treatment of historic events, this time an "on-the-spot" broadcast of Lincoln's assassination. WTOP—9 p. m.

Kipling's "Man Who Would Be King" is dramatized on a new adventure series called "Escape." WTOP—9:30 p. m.

Bartok's Piano Concerto No. 3 is played by Mari Sandor with the Philadelphia Orchestra. WINX and WINX-FM—10:05 p. m.

Alexis Smith and Dennis Morgan co-star in "My Reputation." WTOP—10 p. m.

Colonel Stoopnagle takes over the emcee's spot for the summer on Bob Hawk's show. WTOP—10:30 a. m.

WQQW 570

6:45 a. m. Good Morning Music
7:55 a. m. News
8:00 a. m. Caucasian Sketches
8:55 a. m. News
9:00 a. m. Music Room
9:30 a. m. Capital Shopping
9:40 a. m. Concert Hall; News
10:00 a. m. Beethoven Sym. No. 4
11:00 a. m. A Woman's World
11:30 a. m. Kurt Weill Music
11:45 a. m. Instrumentally Yours
11:55 a. m. News
12:00 noon Sibelius Sym. No. 2
1:00 p. m. Musical Interlude
1:15 p. m. Folk Music
1:30 p. m. Waltz Time
1:45 p. m. Chapter-a-Day
2:00 p. m. Poetry Interlude
2:45 p. m. Words, Music; News
3:00 p. m. Brahms Concerto No. 2
3:55 p. m. News
4:00 p. m. Scarlatti Sonatas
5:00 p. m. Musicale
5:30 p. m. Cafe Continental
6:00 p. m. Pops Concert; News
7:00 p. m. Chopin Concerto No. 1
7:55 p. m. News; Music Quiz
8:15 p. m. Canadian Program

FM

WINX-FM 92.9 and 44.7
WINX-FM duplicates WINX programs between 9 a. m. and 11:15 p. m. except for "Dinner Concert" at 6:30 and "Stars in Recital" at 7:30, both on WINX-FM.

WWDC-FM 100.9
WWDC-FM duplicates WWDC programs from 7:30 a. m. to 11 p. m.

WRC-FM 93.9
WRC-FM operates from 3 to 9 p. m. with news and music.

WASH-FM 98.9
WASH-FM operates from 2:42 to 11:05 p. m. News, 2:45, 4:15, 7:45, 10:30. Weather, 3:55, 7:55, 11. Children's Story, 5:15. Music, 3, 4:30, 5:45, 6, 6:30, 7, 8, 10, 10:45. This Day, 5. Free Fun, 5:40. American Legion, 7:30.

WGAY-FM
WGAY-FM duplicates WGAY programs until 8:30. Additional music until 9.

	WPIK 730	WARL 780	WGAY 1050	WBCC 1120	WEAM 1390	WOOK 1590
	News, 6:05, 8, 8:30. Wake-Up Jamboree, 6:05-9	Let's Be Gay, 6, 7:45. News, 7:30. Community Calendar, 8:30. Arlington Church, 8:45.	Farm News, 6, 6:30, 7, 7:30. Williams, 7:45. Bob Howell, 8. Bible Friend, 8:45.	News, 6, 7, 7:30. Choral Cameos, 6:15. Rural Route 1120, 6:45. Morning in Maryland, 8, 8:30. Story, 8:25.	Prayer and Music, 6. Mayhem, 6:15. Jerry Strong, 6:30 to 10. News, 7, 8.	Stop, WOOK and Listen, 6. News, 7:25. Devotions, 7:45. The People's Church, 8. Unity Viewpoint, 8:30.
9	9:00—Morning Devotions. 9:15—Red Cross. 9:30—American Music. 9:45— "	Musical Roundup. " " News; Hollywood Music.	Homemaker's Gift Shop. " " " "	Kay Todd. Waltzes; News. Little Symphony.	Jerry Strong. " " Strong Encore.	Stop, WOOK, and Listen. Tiny Tots Show. "
10	10:00—News; Tell Me, Dr. 10:15—Hillbilly 10:30— Harmonies. 10:45— " "	Greetings, Girls. " " Jan Garber.	News; Concerto for Strings. About Children. Jerry Sears.	Andy Russell. " " ; News. Cooking with Jeannie. Say It with Music.	News, Repaid. Musical Memos. Recess with Music. " "	Silver Spr's Program. Hyattsville Varieties. Morning Musicale.
11	11:00—Wax Works. 11:15— " " 11:30— " " 11:45— " "	Tiny Tot Tales. Collins Driggs. Morning Melodies. Noon Novelties.	Voice of the Army. Day Dreaming. Music Before Lunch. " "	News; Roberta Rule. " " Chapel. Music; Suburb News.	Mr. Moneybags. Brunch Time. Souvenirs. " "	Through the Years. " " Helping Hand. Salon Serenade.
12	12:00—Dreamhouse 12:15— Melodies. 12:30—Casa Loma 12:45— Orchestra.	Town and Country Time. " " " " " "	Keyboard Artistry. Three Quarter Time. News, Don Bell. Salon Serenade.	News, Shinkman. Now I Ask You. Courts and Fairways. Mid-Day Music.	Voice of Experience. South Americana. Lyracale; News Little Jack Little.	News; Bandstand. " " " "
1	1:00—Piano Moods. 1:15—Dinah Shore. 1:30—Guy Lombardo's 1:45— Orchestra.	Unbroken Melodies. " " Sunset and Vine.	Sports Circus. (Jack Ridge) " " " "	Farm Facts. Spurs and Guitars. Footlight Music. " "	" " " " " " " " " " " "	On the Mall. " " Voice of the Army. Island Magic; News.
2	2:00—Local News. 2:15—Tex Beneche's Or. 2:30—John Kirby's 2:45— Orchestra.	Concert Master " " News; Madriguera.	" " " " " " " " "	News; Cat Nap Time. Vaughn Monroe. Cavalcade of Music. " "	" " " " " " " " " " " "	Guest Star. World Waltzes. Concert Time " "
3	3:00—Charles Wolcott's 3:15— Orchestra. 3:30—The Charioteers. 3:45— "	Ted Alexander. " " " "	" " " " " " " " "	News; Afternoon Symphony. " " " "	" " " " " " " " " " " "	Tune House. " " " "
4	4:00—Melody Matinee. 4:15— " 4:30— " 4:45— "	" " " " " " " " " " " "	" " " " " " " " " " " "	Teatime Dance. Swing High. " " Children's Story.	" " " " " " " " " " " "	Barkin' with Barney. " " " " " " " " "
5	5:00— " " 5:15— " " 5:30— " " 5:45— " "	Tex Ritter's Corral. News, Barr. Gene Krupa.	News, Don Bell. Sports Circus.	News; Afternoon Rhythms. " " Sports; News.	News, Repaid. Child Classic. Tea Time Tempos. Sports.	House Jack Built. " " Sports.
6	6:00—News; Musical 6:15— Varieties. 6:30—Szath Myri's 6:45— Orchestra.	Sports. Lullaby in Rhythm. John Vandercook. Guest Star.	Barbershop Harmony. Roger Treat, Sports. Vets' Bulletin Board. Bing Crosby.	Stella Werner. Musical Comedy. News, Shinkman. Vaughn Monroe.	Broadway Ballads. " " Evensong. Twilight Time.	Richard Eaton. House Jack Built. " "
7	7:00—Sports; Ray 7:15— Risch's Orch. 7:30—Star Time. 7:45— " "	Freddy Martin. My Serenade. Sugar and Spice. Hospitality Tune.	The Melody Man. (Jimmy Daniels). Summer Symphony.	Sweetly Swinging. " " News; Twilight Symphony.	" " " " " " " " " " " "	" " " " " " " " " " " "
8	8:00—News; At Sundown. 8:15— " "	WARL Concert.	Gypsy Airs.	" " News.	" " " " " " " " " " " "	" " " " " " " " " " " "

HE USED TO BE "PUSHOVER PETE"
"PUSHOVER PETE" LOST AGAIN!
THE TROUBLE IS YOU DON'T MAKE HIM EAT ENOUGH!
BUT HE HAS NO APPETITE...
THE "APPETITE VITAMIN" IS IN WONDER BREAD!
YES—AND IT HELPS BUILD STRONG BODIES 8 WAYS!
2 Slices of Wonder Bread at meals and a sandwich every day supply as much
1. Protein for MUSCLE as a Serving of Roast Sirloin of Beef.
2. Calcium for BONES AND TEETH as Helping of Cottage Cheese.
3. Phosphorus for CELL Metabolism as 1 Egg.
4. Iron for rich RED BLOOD as 3 Lamb Chops.
5. Vitamin B1 for APPETITE as Serving of Fried Liver.
6. Vitamin B2 for GROWTH as 3 Slices American Cheese.
7. Niacin for MENTAL HEALTH as Serving of 6 Sardines.
8. ENERGY as 2 Glasses of Milk.
LATER
PETE'S THE CHAMP!
THAT'S MY BOY!
THANKS TO WONDER BREAD!
Doubly Fresh WONDER BREAD
Builds Strong Bodies 8 Ways!

Portraits

By James J. Metcalfe

Clerk

He walks around or stands behind . . . The counter in a store . . . He spends his hours in a bank . . Or on an office floor . . . He serves the buying public or . . . He labors at a desk . . . But for the clerk there is no time . . . For leisure or burlesque . . . He has to be on time each day . . . to tackle all his woes . . . And always he must stay until . . . The final whistle blows . . . He does not have a union and . . He is the hardest hit . . . When prices soar beyond the point . . . Where there is sense to it . . . He may become a president . . . Or owner of a store . . . Or he may struggle as a clerk . . . For 50 years or more.

The Hecht Co.
F St., 7th St., E St. NA 5100 Washington 4, D.C.

A GREAT STORE IN THE NATION'S CAPITAL

THE HECHT COMPANY SALUTES THE CITIZENS OF WASHINGTON WHOSE HOMES ARE IN

Kansas . . . "the heart of America"

● ***KANSAS*** . . . Steeped in the romantic tradition of the pioneer days of the West . . . the range "where the buffalo roamed" . . . now a vast and highly productive farming area, which also yields a wealth of minerals and fuels.

● ***KANSAS*** . . . Originally populated by cattlemen . . . whose frontier settlements were taught law and order by two-gun Wild Bill Hickok, Bat Masterson and Wyatt Earp . . . and brought into closer touch with the rest of the country in 1860 by the Pony Express.

● ***KANSAS*** . . . Containing the second largest amount of cultivated farm land in the United States . . . ranks first in production of wheat . . . first in alfalfa seed . . . among the first three in sorghums . . . and ninth in hogs.

● ***KANSAS*** . . . Famous for those thick and luscious Kansas City beefsteaks. Rich grazing lands make Kansas a leading livestock producer in the Nation . . . second in slaughtering and meat packing . . . in some years producing one-tenth of the Nation's meat supply . . . and a host of assorted by-products of meat packing . . . hides . . . fur . . . soap.

● ***KANSAS*** . . . Whose thriving industries are based on her natural products. First in flour milling and wheat storage space . . . high in livestock feed production . . . first in production of black walnut timber . . . hog serum . . . metal working . . . oil refining . . . salt production . . . great trading center for five states.

● ***KANSAS*** . . . Rich source of minerals and fuels . . . site of the largest natural gas field in the world, the Hugoton . . . fifth in petroleum . . . third in zinc . . . sixth in lead . . . first in volcanic ash . . . and a salt supply to last half a million years . . . and large coal reserves.

● ***KANSAS*** . . . Whose people rank third in percentage of students attending colleges, and fourth in high-school graduates. Proud of her forty-two institutions of higher learning . . . with the largest government Indian school, Haskell Institute, at Lawrence. The Library of the State Historical Society is second only to the Library of Congress for its newspaper collection.

● ***KANSAS*** . . . Heart of America, whose pulse beat is in time with the progressive trend of the country.

In her roaring frontier days, Kansas, the Sun Flower State, lay at the crossroads of the Nation . . . on the Oregon and Santa Fe Trails traveled by the Gold Rushers . . . at the Northern end of the Chisholm Trail up from the Southwestern cattle ranges. Today these trails have been supplanted by broad, modern highways, of which Kansas has her share of the mileage in the Nation—and her original five-mile single track has grown to 8,581 miles of railroad. The friendly cooperation of her people has been a big factor in developing her natural resources for agriculture and mining and in building up her industries. Her fertile acres produce wheat to feed the Nations of the World, and sleek cattle graze on her blue-stem pastures . . . the air of Kansas is perfumed by field after field of corn as it tassels and silks. Kansas has huge mineral deposits . . . coal, lead, zinc, salt mines and potash . . . and "grows" her gasoline in great oil fields . . . preparing the crude petroleum in her many refineries. Jayhawkers are proud of their record in education, ranking second among the forty-eight States of the Union; and of their health record as demonstrated by the high percentage of acceptance of men called for military service. Among her prominent citizens, we number General Dwight D. Eisenhower, Commander of the Allied Forces in World War II . . . Major General Frederick Funston, who captured the Insurrectionist leader in the Philippines . . . William Allen White, "The Sage of Emporia" . . . and Charles Curtis, former Vice-President of the United States. Kansas, the Heart of America, with America at heart, welcomes the opportunity given it by The Hecht Company to relate the saga of Kansas. We believe that the glorious past of our State will be excelled by the more glorious future of Kansas and all America.

Errett P. Scrivner

Errett P. Scrivner
President, Kansas State Society . . .

Member of the bar of the State of Kansas and the United States Supreme Court . . . past Kansas State Commander of the American Legion . . . elected to the United States Congress in 1943.

No. 14 OF A SERIES OF THE HECHT COMPANY TRIBUTES TO THE STATE SOCIETIES OF THE NATION'S CAPITAL

Copies of This Page Suitable for Framing Available, Write The Hecht Co. Publicity Dept. Copyright, 1947, The Hecht Co.